

Fire extinguisher cabinet - may protrude ONLY 4" maximum into space

The dashed box indicates the required location that a fire extinguisher is to be located.

The Fire Extinguisher must be more than 6" above finish floor, but no more than 60" above finish floor with a clear floor space of 30"

Path of Travel Schedule			
Level	Length	Speed	Time
Main Floor Level	35' - 5 151/256"	3.0 mph	8.1 s
Main Floor Level	44' - 10 175/256"	3.0 mph	10.2 s
Main Floor Level	56' - 4 39/128"	3.0 mph	12.8 s
Main Floor Level	83' - 9 25/128"	3.0 mph	19.0 s
Main Floor Level	137' - 5 119/256"	3.0 mph	31.2 s
Grand total: 5			

2 Fire Extinguisher Detail

1/2" = 1'-0"

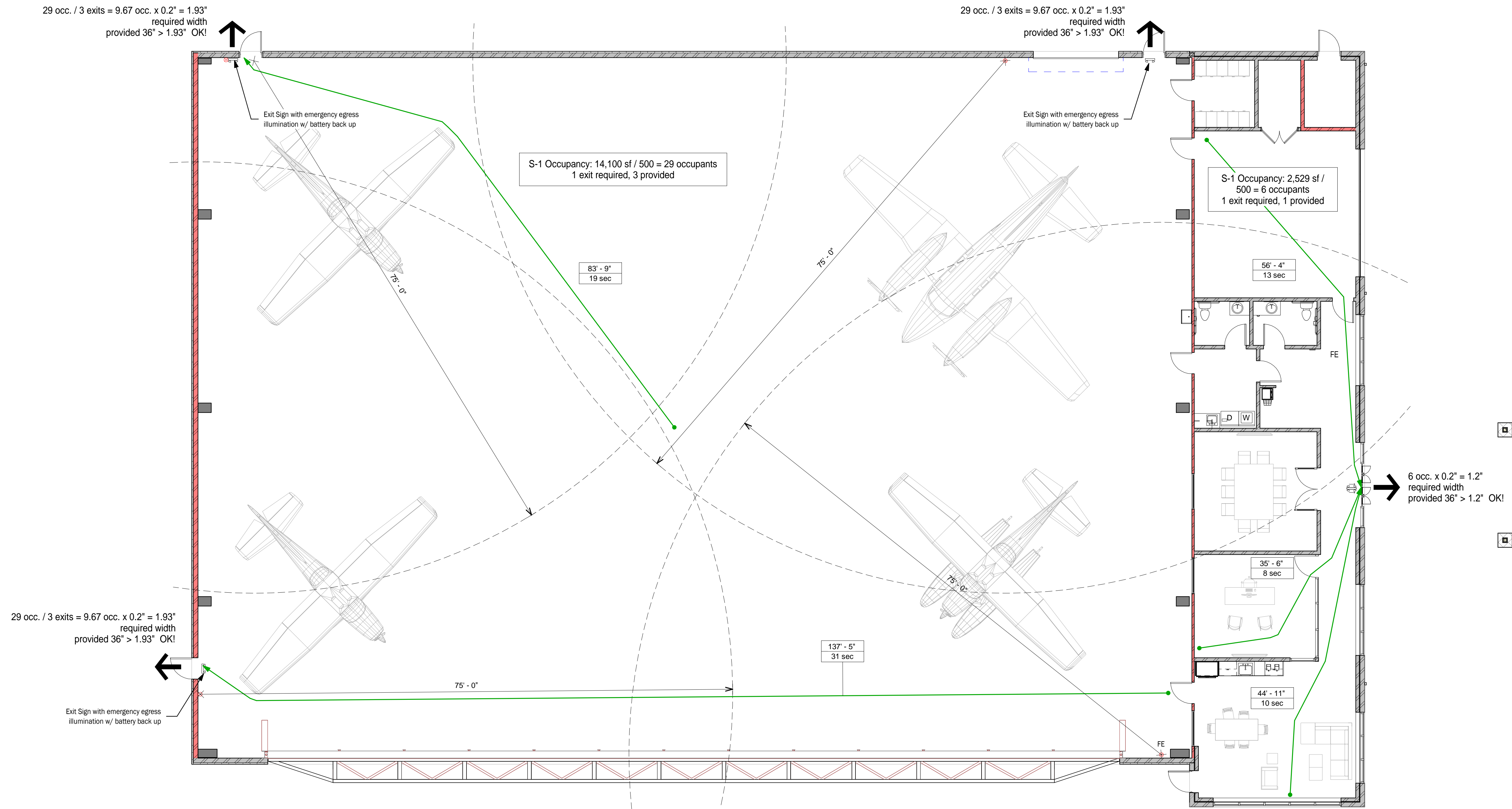

1 OVERALL FLOOR PLAN

1/8" = 1'-0"



UNDERWOOD
& ASSOCIATES, LLC

1005 4th Street
anacortes, washington 98221
360.588.0471

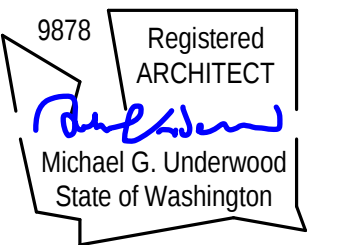

9-22-23

PERMIT DRAWINGS

Project name:
Schussboomer Hangar

Project Address:
Port of Skagit Airport

Project: WH2021
Issue Date: 06/13/2022

Revisions		
No.	Date	Description

LIFE SAFETY & EMERGENCY EGRESS PLANS

G003

6/13/2022 8:41:29 PM

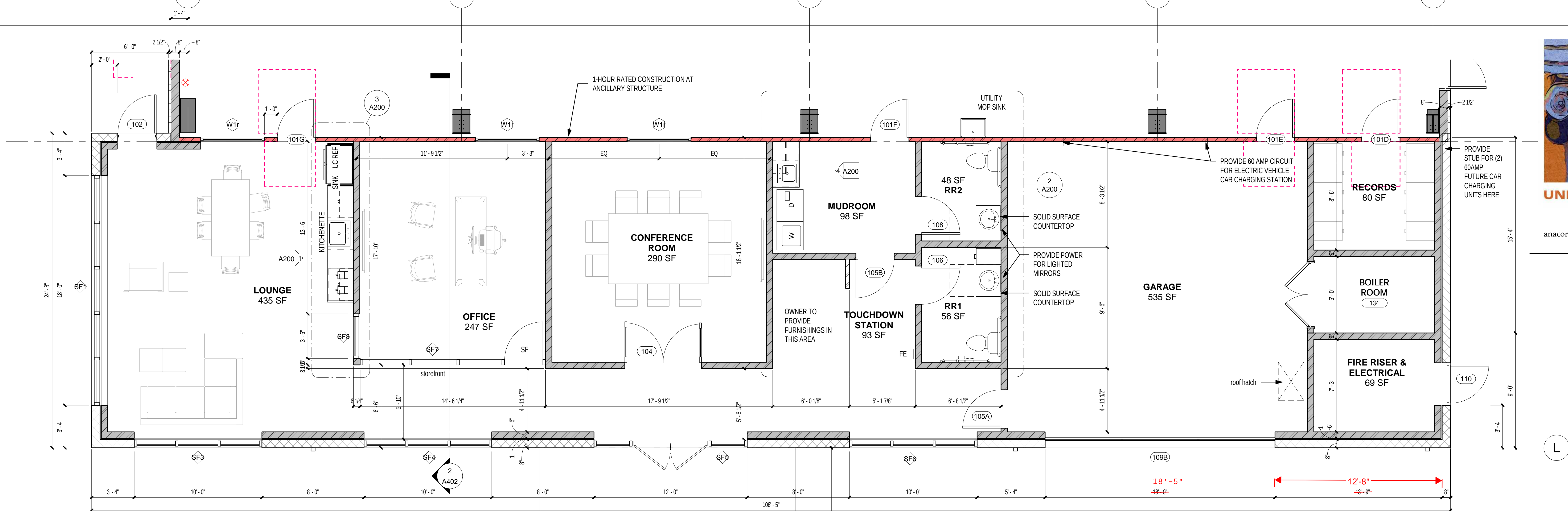

UNDERWOOD
& ASSOCIATES, LLC

1005 4th Street
anacortes, washington 98221
360.588.0471

1 OFFICE FLOOR PLAN

1/4" = 1'-0"

Floor Plan Notes:

- ALL DIMENSIONS ARE TO FACE OF STUD UNLESS NOTED OTHERWISE.
- ALL INTERIOR PARTITIONS ARE 2X6 - 16" O.C. STUDS UNLESS NOTED OTHERWISE.
- ALL EXTERIOR DOORS TO HAVE LOW THRESHOLD AND TO BE WEATHERSTRIPPED.
- WINDOWS WITHIN 18" A.F.F. AND WITHIN 24" OF DOOR SWINGS TO BE SAFETY GLAZED.
- PROVIDE BACKING IN ALL BATHROOMS FOR GRAB BARS, TOILET DISPENSERS, FIXTURES, CABINETS, ETC. COORDINATE WITH OWNER FOR LOCATIONS.
- DOOR HARDWARE: VERIFY BRAND WITH OWNER:
- INTERIOR DOORS: LEVER HANDLE, KICK PLATE, WALL STOP, NO CLOSURE, PRIVACY LOCK (AT RESTROOM).
- EXTERIOR DOORS: LEVER HANDLE, KICK PLATE, FLOOR STOP, NO CLOSURE, KEYED DEAD BOLT.
- LIGHTING: OCCUPANCY SENSOR CONTROLS SHALL BE INSTALLED TO CONTROL LIGHTS IN THE FOLLOWING SPACE TYPES:
MULTIPURPOSE ROOMS
LOUNGES
RESTROOMS
STORAGE ROOMS
JANITORIAL CLOSETS
- EGRESS LIGHTING: EGRESS LIGHTING NOT REQUIRED WITH OCCUPANCY SENSORS. AN EMERGENCY EGRESS EXIT SIGN WITH EMERGENCY LIGHTING AND BATTERY BACK UP IS CALLED OUT AT THE EGRESS DOOR.
- ELECTRICAL OUTLETS AND SWITCH PLATES TO BE WHITE.
- ALL MECHANICAL GRILLS AND DIFFUSERS TO MATCH ADJACENT WALL FINISH COLOR.
- ALTERNATE, EQUIVALENT FIXTURES, EQUIPMENT AND FINISHES ARE ACCEPTABLE TO USE WITH OWNER APPROVAL.
- MECHANICAL SYSTEM SHALL BE DESIGN/BUILD.
- INTERIOR FINISHES PER OWNER.
- ALL GWB LOCATIONS TO BE SKIP TROWEL FINISH.

PERMIT DRAWINGS

Project name:

Schussboomer
Hangar

Project Address:

Port of Skagit
Airport

Project: WH2021

Issue Date: 06/13/2022

Revisions		
No.	Date	Description

ENLARGED
OFFICE FLOOR
PLAN

A103

6/13/2022 8:40:57 PM

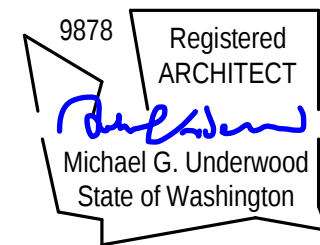

9-22-23