

# SPACE FOR LEASE

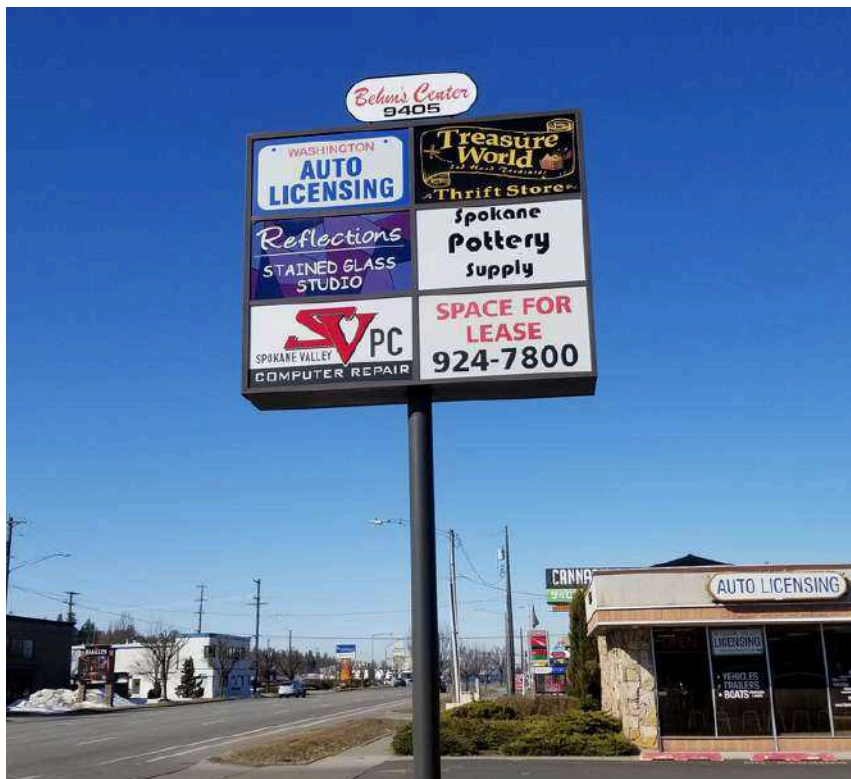

## Sprague Avenue Retail Center

9405 E Sprague Avenue  
Spokane Valley WA 99206

SUITE AVAILABLE	SUITE C
LEASE RATE	\$14.00 PSF/YR, +NNN
Est. NNN	\$5.00 PSF
SUITE SIZE	±1,030 SF

**RICHARD FOX**

509.755.7580

[richard.fox@kiemleahagood.com](mailto:richard.fox@kiemleahagood.com)

**JAY CARSON**

509.862.5454

[jay.carson@kiemleahagood.com](mailto:jay.carson@kiemleahagood.com)

**KIEMLE  
HAGOOD**

# BUILDING DETAILS & FLOOR PLAN

<b>Total Building Size</b>	±7,142 SF
<b>Total Lot Size</b>	±12,768 SF
<b>Parcel #</b>	45173.1520
<b>Year Built</b>	1974; Renovated in 1979
<b>Ample Parking</b>	70 Stalls (7.1/100)

\*Excellent Visibility & Signage Available

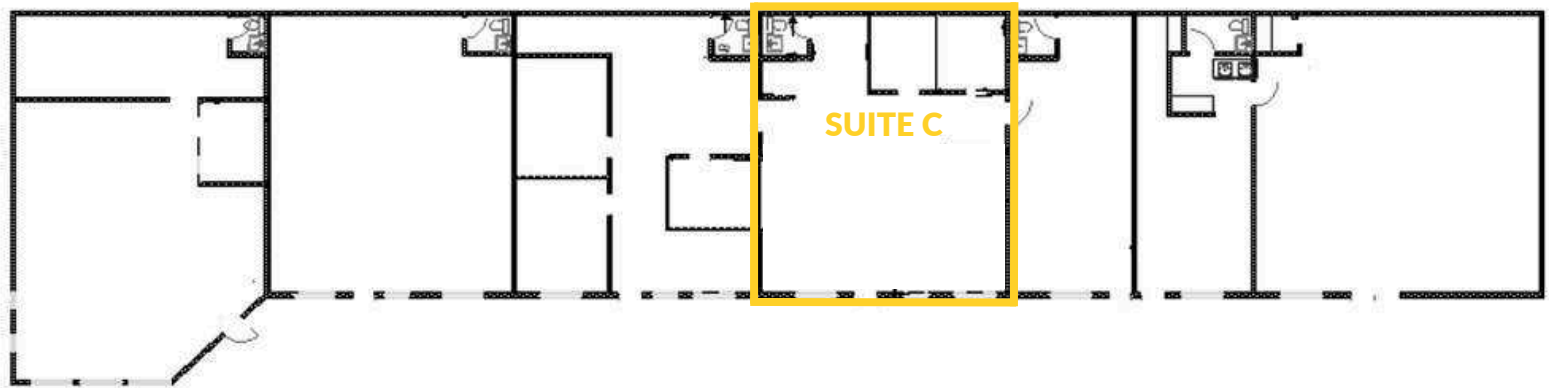



# TRAFFIC & DEMOS

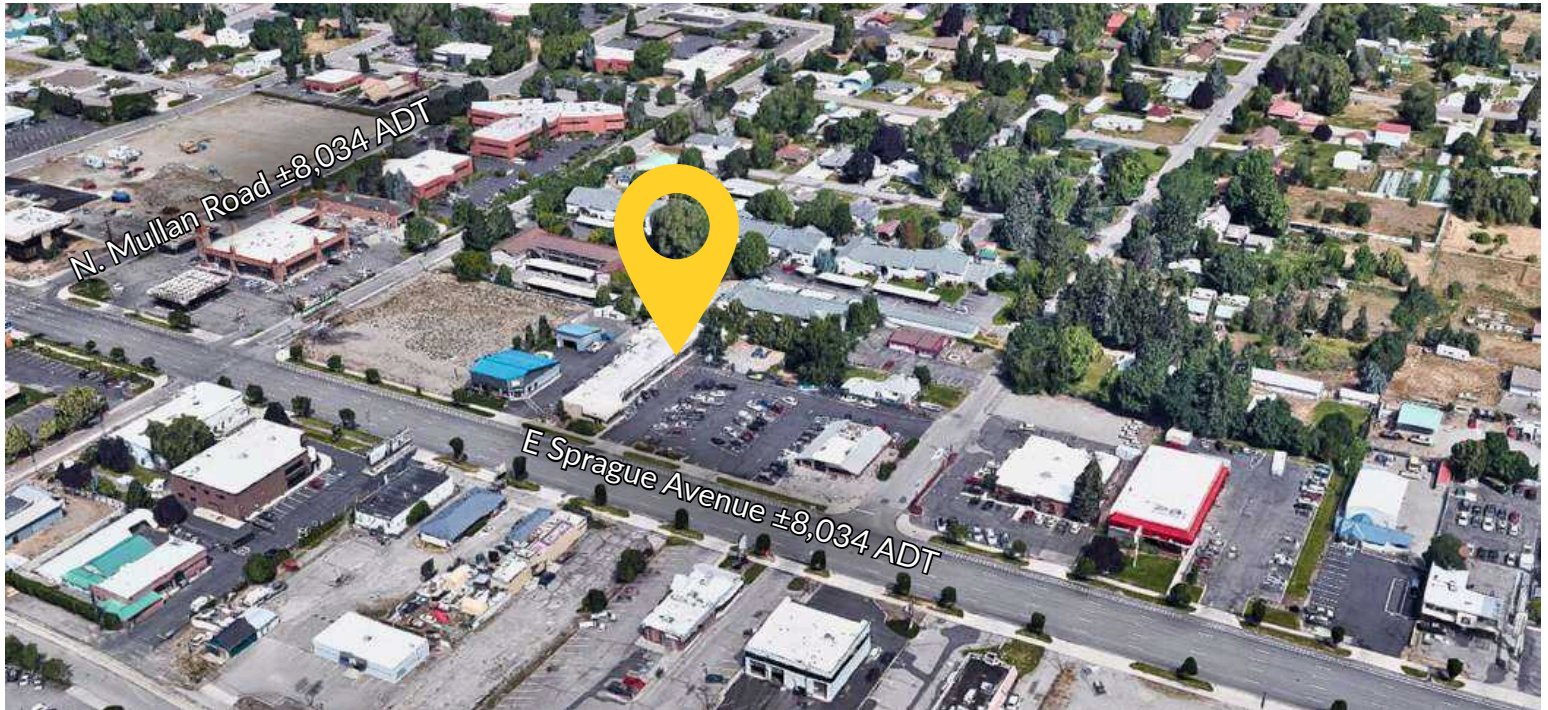

## TRAFFIC COUNT

**E. SPRAGUE AVE**  
±15,788 ADT

**N MULLAN ROAD**  
±8,034



## DEMOGRAPHICS

**EST POP ULATION 2025**

**PROJ. POPULATION 2030**

**PROJ. ANN GROWTH**

**2025 AVERAGE HHI**

**2025 MEDIAN HHI**

**1 MI**

**3 MI**

**5MI**

9,662

70,964

157,599

9,464

70,878

158,477

2.05%

-0.12%

0.56%

\$80,558

\$91,794

\$103,358

\$61,622

\$72,366

\$80,993



## Current Tenants:

Washington Auto Licensing

Reflections Stained Glass

For Protection

Gifted Hand Salon & Supply

Spokane Pottery Supply



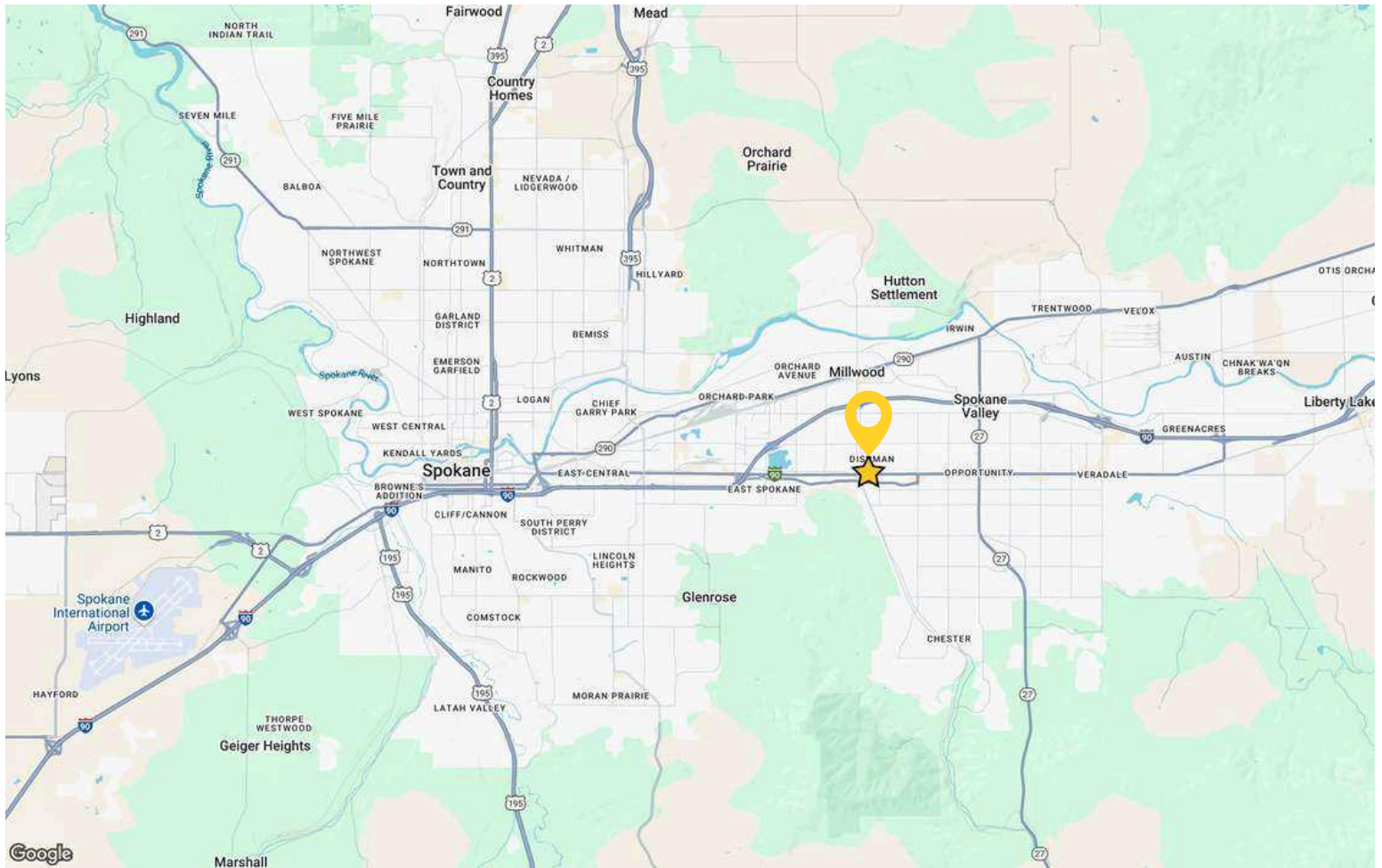

# Sprague Avenue Retail Center

9405 E Sprague Avenue  
Spokane Valley WA 99206

## RICHARD FOX

509.755.7580 | richard.fox@kiemlehagood.com

## JAY CARSON

509.862.5454 | jay.carson@kiemlehagood.com

[VIEW LOCATION](#)



No warranty or representation, expressed or implied, is made by Kiemle Hagood, its agents or its employees as to the accuracy of the information contained herein. All information furnished is from sources deemed reliable and submitted subject to errors, omissions, change of terms and conditions, prior sale, lease or financing, or withdrawal without notice. No one should rely solely on the above information, but instead should conduct their own investigation to independently satisfy themselves. Kiemle Hagood respects the intellectual property of others: If you believe the copyright in your work has been violated through this Website, please contact our office for notice of claims of copyright infringement. For your complaint to be valid under the Digital Millennium Copyright Act of 1998 (DMCA), you must provide the following information when providing notice of the claimed copyright infringement: Identify the material on the Website that you believe infringes your work, with enough detail so that we may locate it on the Website; provide your address, telephone number and email address; provide a statement that you have a good faith belief that the disputed use is not authorized by the copyright owner, its agent, or the law; provide a statement that the information in the notification is accurate, and under penalty of perjury, that the complaining party is authorized to act on behalf of the owner of an exclusive right that is allegedly infringed; and provide your physical or electronic signature. Upon receiving your complaint, Kiemle Hagood will, upon review, remove content that you believe infringes your copyright if the complaint is found to be valid.

## OFFICE LOCATIONS

SPOKANE | COEUR D'ALENE | TRI-CITIES | MISSOULA

601 W MAIN AVENUE, SUITE 400  
SPOKANE WA 99201