

FOR LEASE



COMMERCIAL MIXED-USE BUILDING

17809 E Appleway Ave
Greenacres, WA 99016

AVAILABLE SPACE

BUILDING A	\$9,000 /Month, NNN
BUILDING B	\$2,400 /Month, NNN
BUILDING C	\$1,200 /Month, NNN

PROPERTY DETAILS

Building Size: ±13,000 SF Total
Lot Size: ±0.9 AC
Zoning: Commercial Mixed-Use
Parcel #: 55183.0949
Year Built: 1991

- Great frontage and access along Appleway
- Commercial Mixed-Use zoning allows for a variety of use
- Three buildings on property
- Free-standing signage

[VIEW LOCATION](#)



ANTHONY "TONY" VILLELLI

208.661.3044

tony.villelli@kiemleahagood.com

TOM VILLELLI

208.659.1821

tom.villelli@kiemleahagood.com

**KIEMLE
HAGOOD**



AVAILABLE SPACE

BUILDING A	\$9,000 /Month, NNN	±8,200 SF	Warehouse Space/Showroom/Office, 1 Drive-In Door
BUILDING B	\$2,400 /Month, NNN	±2,400 SF	Warehouse Space/2 Overhead Doors Allowing Drive Through
BUILDING C	\$1,200 /Month, NNN	±2,400 SF	Warehouse Space/1 Drive-In Door



Photos



Building #1



Building #1



Building #1



Building #1



Building #2

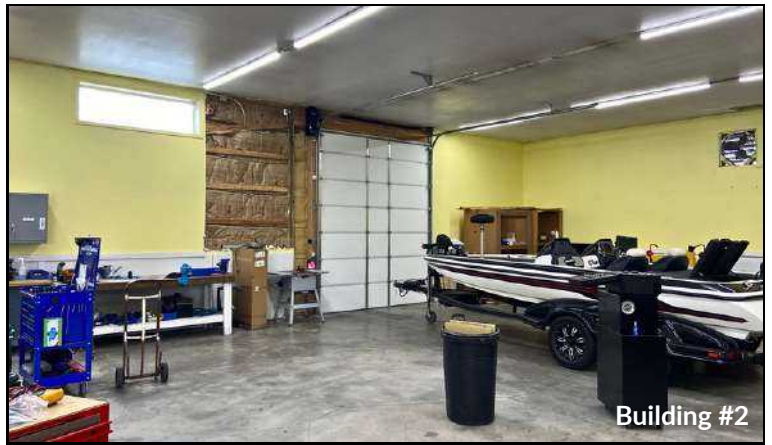

Building #2



Building #3



Building #3

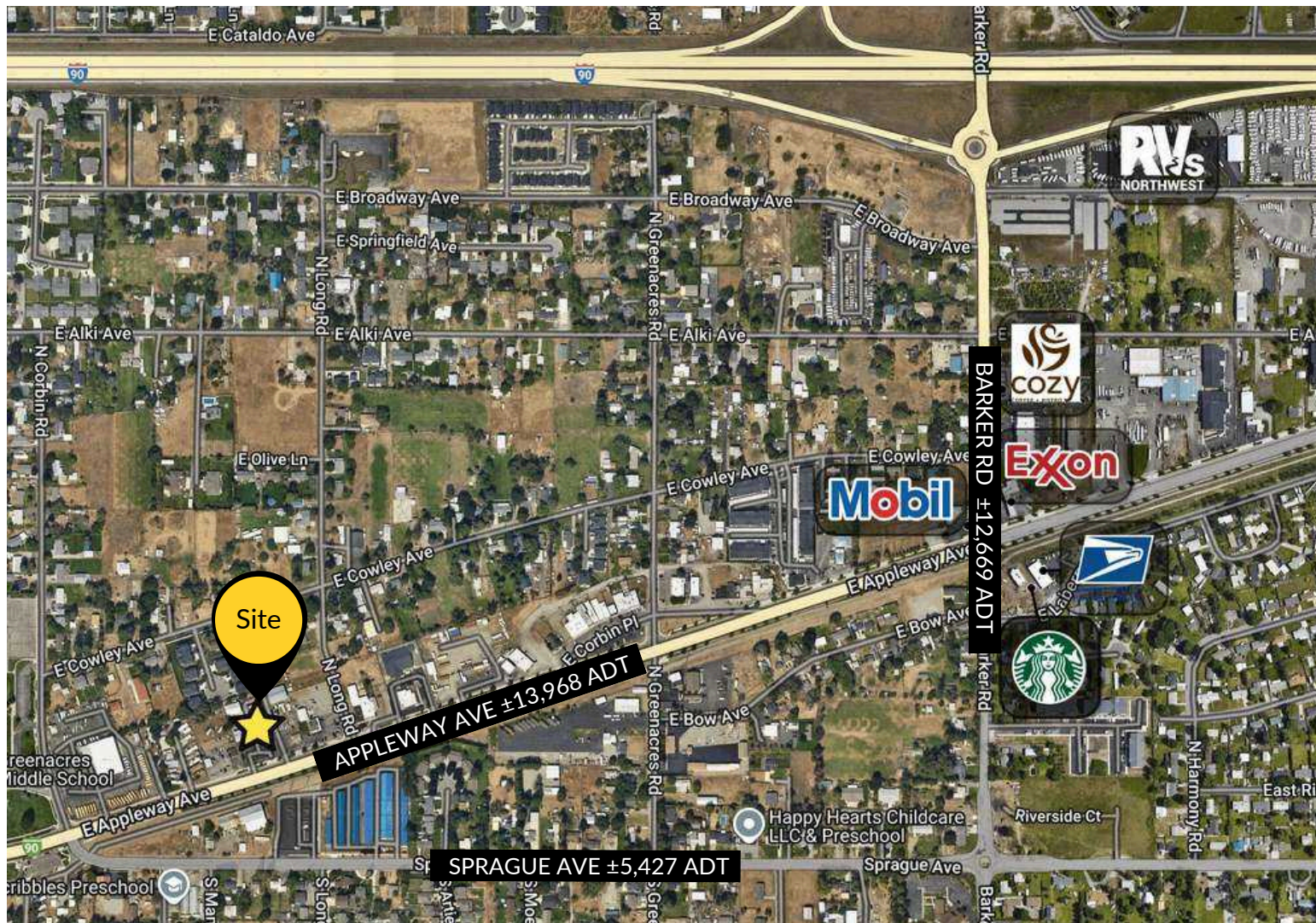

COMMERCIAL MIXED-USE BUILDING

17809 E Appleway Ave, Greenacres WA 99016

ANTHONY "TONY" VILLELLI

208.661.3044 | tony.villelli@kiemlehagood.com

TOM VILLELLI

208.659.1821 | tom.villelli@kiemlehagood.com

[VIEW LOCATION](#)



No warranty or representation, expressed or implied, is made by Kiemle Hagood, its agents or its employees as to the accuracy of the information contained herein. All information furnished is from sources deemed reliable and submitted subject to errors, omissions, change of terms and conditions, prior sale, lease or financing, or withdrawal without notice. No one should rely solely on the above information, but instead should conduct their own investigation to independently satisfy themselves. Kiemle Hagood respects the intellectual property of others: If you believe the copyright in your work has been violated through this Website, please contact our office for notice of claims of copyright infringement. For your complaint to be valid under the Digital Millennium Copyright Act of 1998 (DMCA), you must provide the following information when providing notice of the claimed copyright infringement: Identify the material on the Website that you believe infringes your work, with enough detail so that we may locate it on the Website; provide your address, telephone number and email address; provide a statement that you have a good faith belief that the disputed use is not authorized by the copyright owner, its agent, or the law; provide a statement that the information in the notification is accurate, and under penalty of perjury, that the complaining party is authorized to act on behalf of the owner of an exclusive right that is allegedly infringed; and provide your physical or electronic signature. Upon receiving your complaint, Kiemle Hagood will, upon review, remove content that you believe infringes your copyright if the complaint is found to be valid.

OFFICE LOCATIONS

SPOKANE | COEUR D'ALENE | TRI-CITIES | MISSOULA

1579 W RIVERSTONE DRIVE, SUITE 102
COEUR D'ALENE, ID 83814