



RETAIL AND PROFESSIONAL OFFICE SPACE AVAILABLE

2055 N MAIN STREET

PRICE	\$20.00 PSF, NNN
Est NNN 2025	\$7.05 PSF
SPACE SIZE	±1,900 SF

2073 N MAIN STREET - SUBLEASE

PRICE	\$14.40 PSF, NNN
Est NNN 2025	\$7.06 /SF
SPACE SIZE	±1,411 SF

SUBLEASE THROUGH 4/30/2027



KIEMLEHAGOOD.COM

VILLAGE AT RIVERSTONE

N Main Street
Coeur d'Alene, ID 83814

[View](#)
[Location](#)



PAT EBERLIN

Commercial Sales & Leasing
208.215.1375
pat.eberlin@kiemleahagood.com

CHERYL KLEIN

Property Manager
208.770.2594
cheryl.klein@kiemleahagood.com

**KIEMLE
HAGOOD**

2055 N MAIN ST
±1,900 SF
\$20.00 PSF, NNN
NNN (2025) \$7.05/SF

FLOOR PLAN
N Main Street | Coeur d'Alene, ID

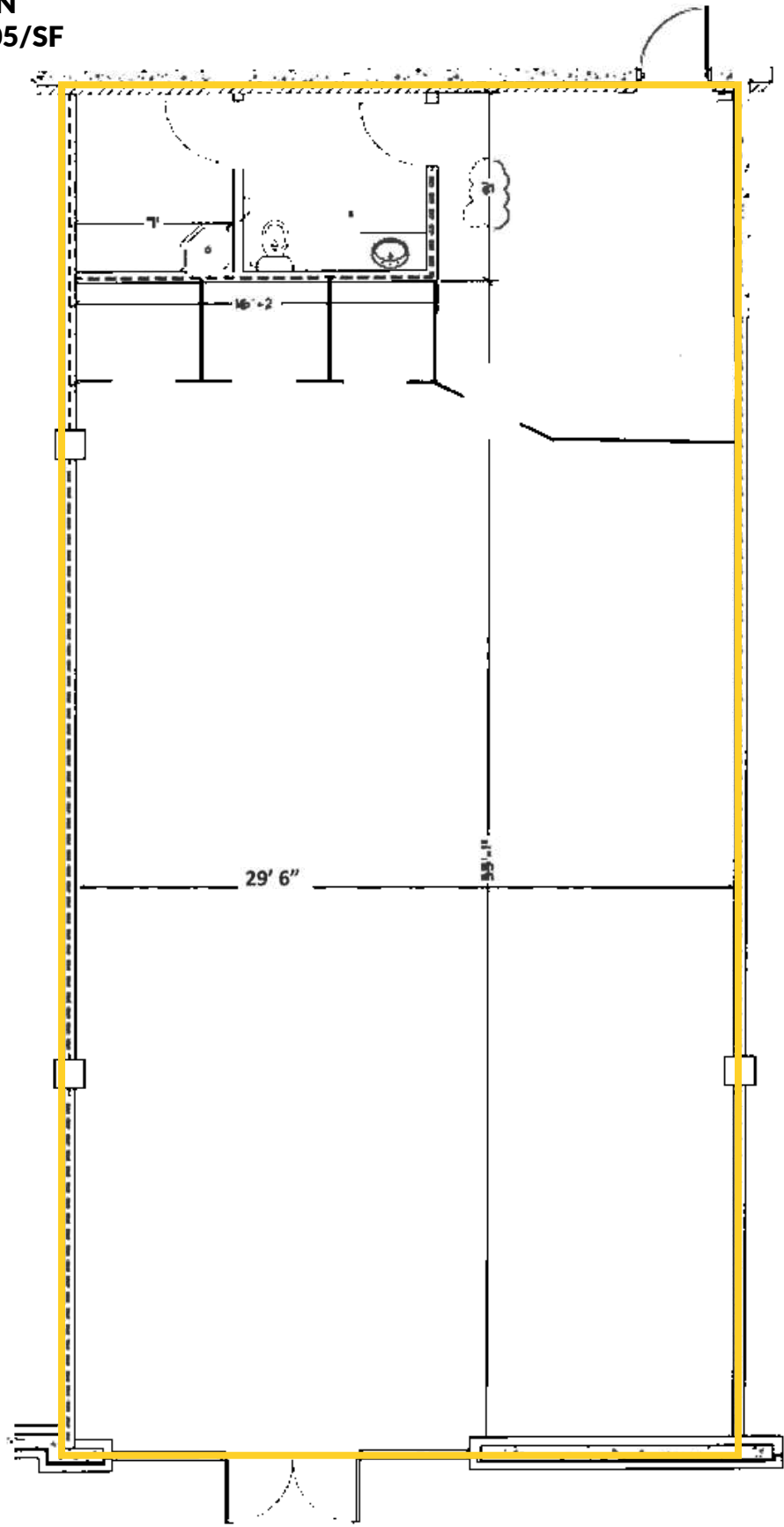

FLOOR PLAN

N Main Street | Coeur d'Alene, ID

2073 N MAIN ST

±1,411 SF

\$14.40 PSF, NNN

NNN (2025) \$7.06/SF

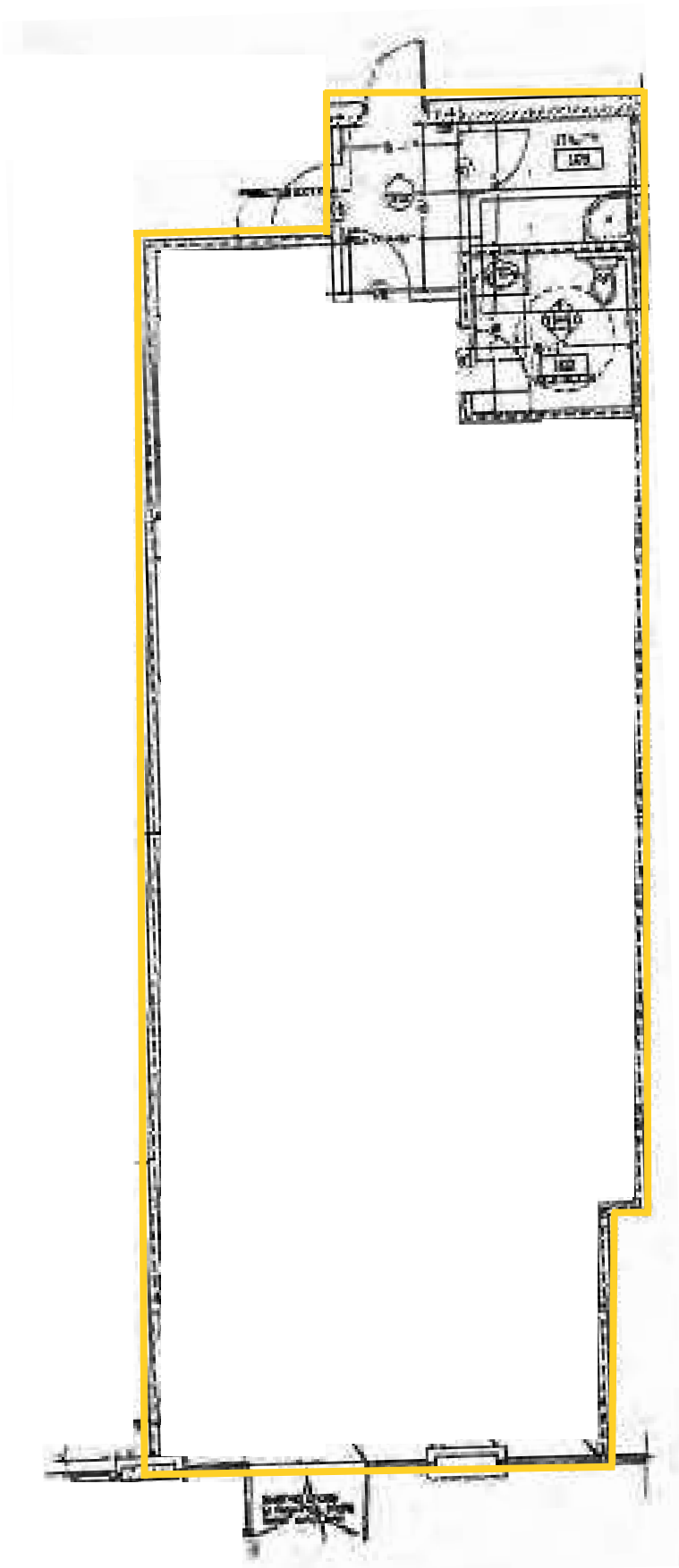

SITE PLAN

VILLAGE AT RIVERSTONE

N Main Street
Coeur d'Alene, ID 83814



VILLAGE TENANT ROSTER

Building A	Building B	Building C	Building F
Drybar	The Buckle	Vicino	Starbucks
Riverstone Self Storage	Zumiez	Grooveberries	Pho Le 1
Venia	Tiffany Blue	CDA Power Yoga	Hotworx
The Culinary Stone	Vine & Olive	Escape Outdoors	Boiada Brazilian Grill
The Wellness Bar	Say Yes Bridal Boutique	Studio 107	Sushi I
Restoration Healthcare	AVAILABLE	Inland Mama	San Francisco Sourdough
Berkshire Hathaway	The Spice & Tea Exchange	The Well Read Moose	Cold Stone Creamery
Alliance Title	SUBLEASE AVAILABLE	Sola Salon	Regal Cinemas
Orvis NW Outfitters	iSpa Nails	Upgrade Labs	Azteca
Empire Eye Physicians	J Miller Salon	Exercise Institute	Golf Island
ComFor Care Home Care	Atlas Building Group		Pedego Electric Bikes

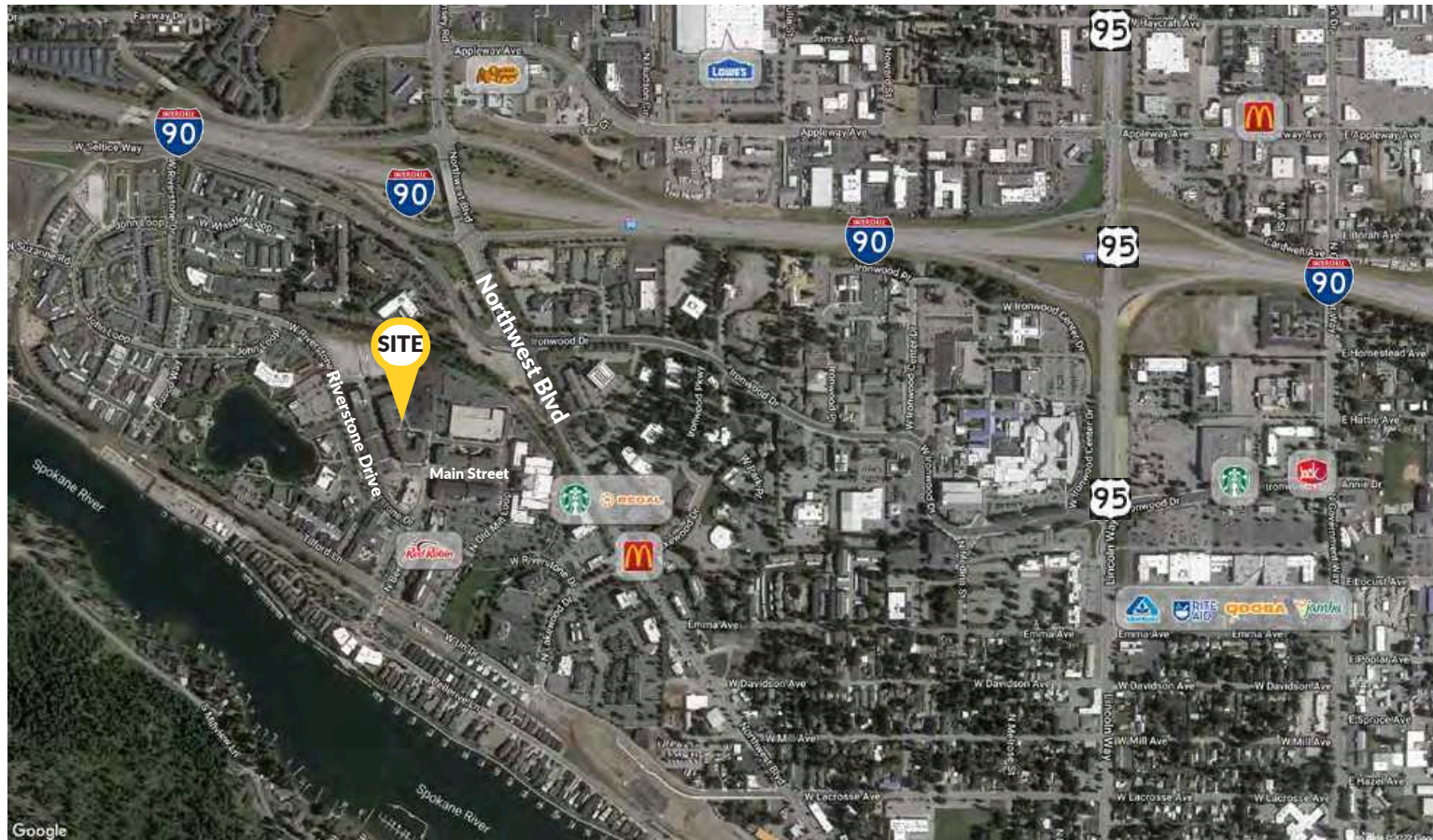

LOCATED WITHIN THE RIVERSTONE MASTER ASSOCIATION DEVELOPMENT

DEMOGRAPHICS



	1 MILE	3 MILES	5 MILES
Est Pop 2024	6,421	52,230	90,212
Projected Pop 2029	6,854	54,369	94,030
Proj Ann Growth (24-29)	1.3 %	0.8 %	0.8 %
Est Daytime Pop	10,751	44,378	67,153
2024 Average HHI	\$59,015	\$94,284	\$100,495
2024 Median HHI	\$43,658	\$68,629	\$74,470

TRAFFIC



AVERAGE DAILY TRAFFIC

Northwest Blvd @ Lakewood Dr	±26,322 ADT
Seltice Way @ Riverstone Dr	±15,972 ADT
I-90 @ Northwest Blvd	±43,969 ADT

Source: ©2022 SITES USA ALL RIGHTS RESERVED WWW.SITESUSA.COM

VILLAGE AT RIVERSTONE

N Main Street
Coeur d'Alene, ID 83814



Neighboring Area Retailers:

Regal Cinemas
Red Robin
Azteca
Bardenay
Anthony's
McDonald's
Starbucks

KIEMLEHAGOOD



VILLAGE AT RIVERSTONE

N Main Street
Coeur d'Alene, ID 83814

PAT EBERLIN
Commercial Sales & Leasing
208.215.1375
pat.eberlin@kiemleahagood.com

CHERYL KLEIN
Property Manager
208.770.2594 cheryl.klein@kiemleahagood.com

**KIEMLE
HAGOOD**

OFFICE LOCATIONS

SPOKANE | COEUR D'ALENE | TRI-CITIES | MISSOULA

1579 WEST RIVERSTONE DRIVE, SUITE 102
COEUR D'ALENE, ID 83814

No warranty or representation, expressed or implied, is made by Kiemle Hagood, its agents or its employees as to the accuracy of the information contained herein. All information furnished is from sources deemed reliable and submitted subject to errors, omissions, change of terms and conditions, prior sale, lease or financing, or withdrawal without notice. No one should rely solely on the above information, but instead should conduct their own investigation to independently satisfy Kiemle Hagood respects the intellectual property of others: If you believe the copyright in your work has been violated through this Website, please contact our office for notice of claims of copyright infringement. For your complaint to be valid under the Digital Millennium Copyright Act of 1998 (DMCA), you must provide the following information when providing notice of the claimed copyright infringement: Identify the material on the Website that you believe infringes your work, with enough detail so that we may locate it on the Website; provide your address, telephone number and email address; provide a statement that you have a good faith belief that the disputed use is not authorized by the copyright owner, its agent, or the law; provide a statement that the information in the notification is accurate, and under penalty of perjury, that the complaining party is authorized to act on behalf of the owner of an exclusive right that is allegedly infringed; and provide your physical or electronic signature. Upon receiving your complaint, Kiemle Hagood will, upon review, remove content that you believe infringes your copyright if the complaint is found to be valid.