



Lease Price Reduced

FOR LEASE

WAREHOUSE / MECHANIC SHOP

15207 N. Newport Highway, Mead, WA 99021

- LOCATION:** Located on the west side of Newport Highway in Mead, this location allows for convenient access to Hwy 2, Hwy 395 and Spokane via the North Spokane Corridor
- SITE:** A portion of a ±40,511 SF Site; Parcel #37341.0121
- ZONING:** LDAC, Limited Development Area Commercial, per Spokane County; allows for office, business, professional, limited manufacturing and production, motor vehicle repair including equipment, trucks, RVs.
- IMPROVEMENTS:**
- | | |
|---------------------------|--|
| Total Building Footprint: | ±2,918 SF |
| Office Area: | ±653 SF |
| Warehouse Area: | ±2,265 SF |
| Mezzanine Area: | ±653 SF |
| Heat: | Electric in wall heaters in office & mezzanine areas; gas unit heater in shop area |
| Sewer: | Spokane County; connection record June 2023 |
| Water: | Whitworth Water |
| Power: | To be verified by Lessee |
| Lift: | Auto lift to remain in the space |
| Construction Type: | Wood frame, metal skin |
| Age: | 2012 |
| Ceiling Height: | 15'10" |
- Lease Price Reduced**
LEASE PRICE: ~~\$4,000~~ \$3,500.00/Month/NNN for shop building
- NOTE:** single family house on the parcel is not included in the lease

**View
Location**



MARK LUCAS

509.755.7524

mlucas@kiemleahagood.com

TRACY LUCAS

509.755.7558

tracyl@kiemleahagood.com

**KIEMLE
HAGOOD**

509.838.6541
601 W. Main Avenue, Suite 400
Spokane, WA 99201

All information herein is furnished by the owner and believed to be complete and correct. The Agent, however, cannot be responsible for changes, errors, omissions or withdrawals of this offering without notice. The above information is from sources deemed reliable but should be verified by parties that could be adversely affected by any statements or information. This is not an offering of sub-agency, with commission splits to be determined. 07/16/2025 J:\BROKERS\LUCAS DOCS\FLYERS\Newport Hwy N 15207.PUB



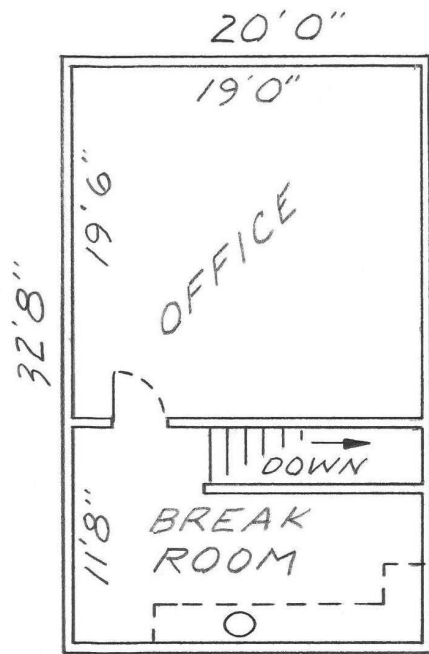

MEZZANINE

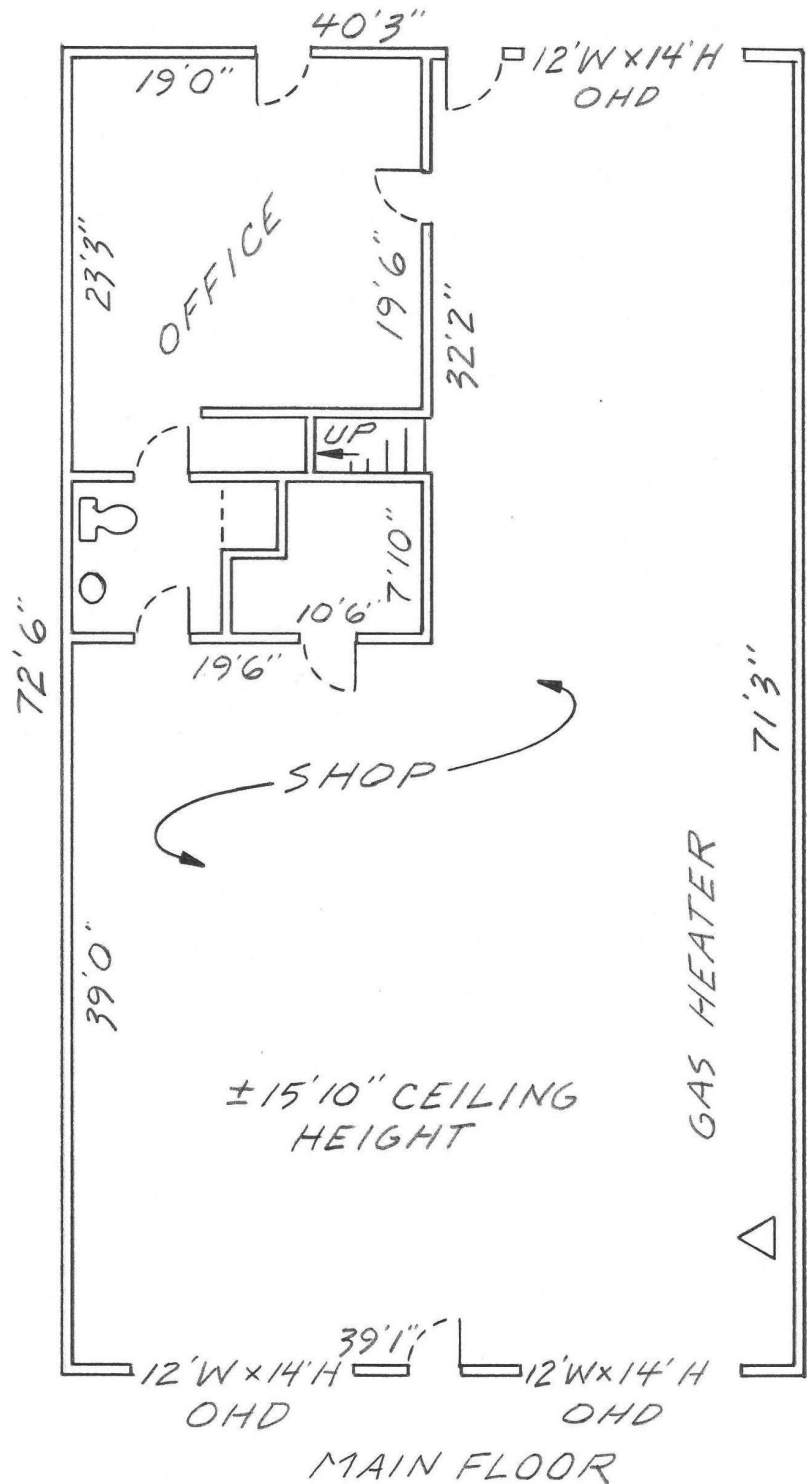
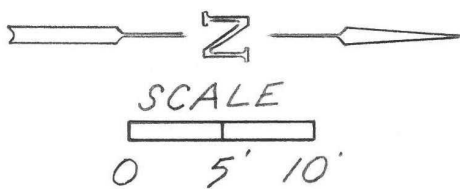

MAIN FLOOR

THIS DRAWING IS FOR CONVENIENCE ONLY. ALL CRITICAL MEASUREMENTS SHOULD BE VERIFIED BY PURCHASER OR LESSEE. ALL RIGHTS RESERVED. NO PART OF THIS DOCUMENT MAY BE REPRODUCED IN ANY FORM OR BY ANY MEANS WITHOUT WRITTEN PERMISSION FROM MARK & TRACY LUCAS.

THE LOCATION

15207 N. Newport Hwy., Mead, WA 99021

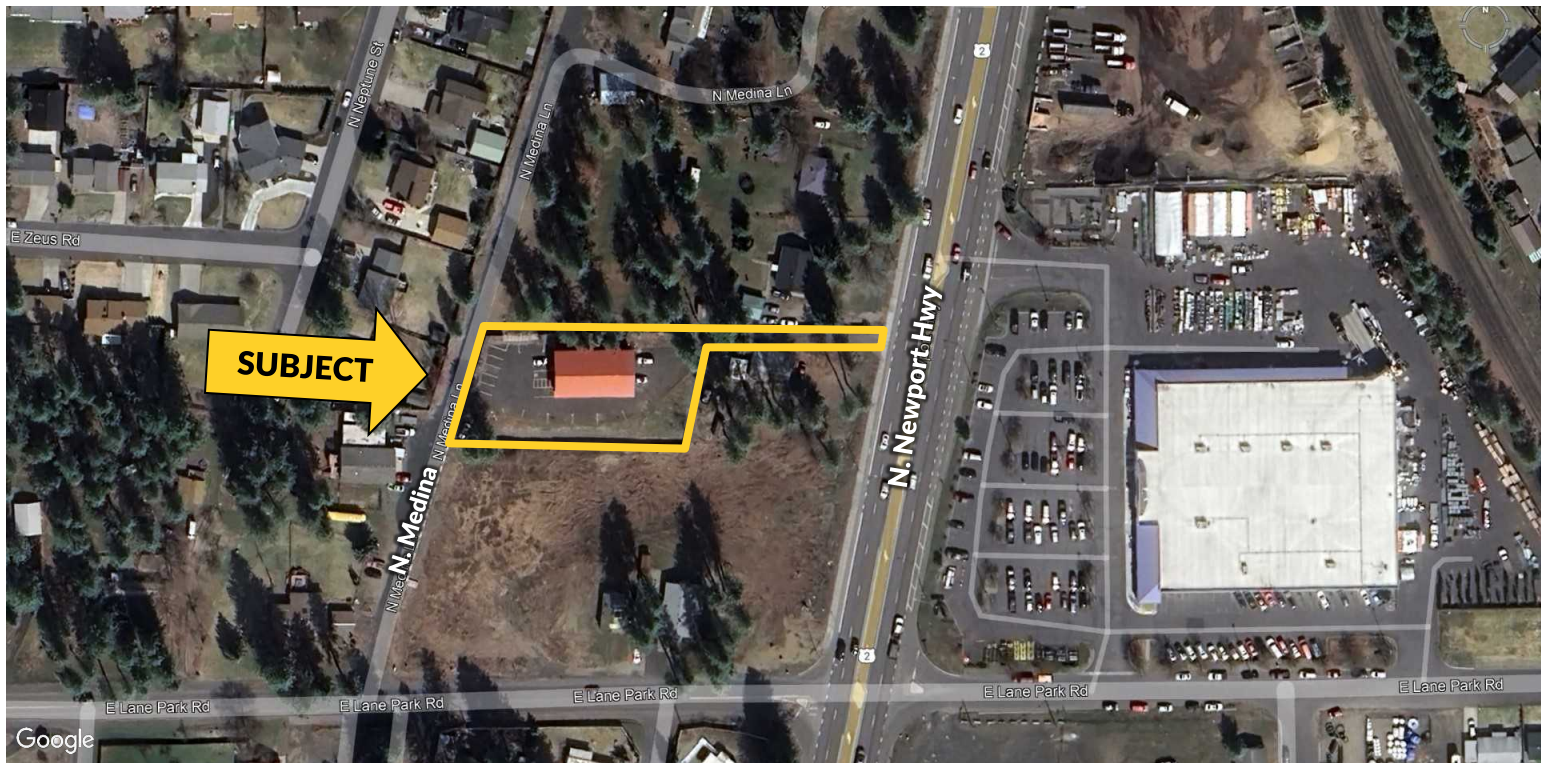

KIEMLEHAGOOD.COM

Kiemle Hagood respects the intellectual property of others: If you believe the copyright in your work has been violated though this Website, please contact our office for notice of claims of copyright infringement. For your complaint to be valid under the Digital Millennium Copyright Act of 1998 (DMCA), you must provide the following information when providing notice of the claimed copyright infringement: Identify the material on the Website that you believe infringes your work, with enough detail so that we may locate it on the Website; provide your address, telephone number and email address; provide a statement that you have a good faith belief that the disputed use is not authorized by the copyright owner, its agent, or the law; provide a statement that the information in the notification is accurate, and under penalty of perjury, that the complaining party is authorized to act on behalf of owner of an exclusive right that is allegedly infringed; provide your physical or electronic signature. Upon receiving your complaint, Kiemle Hagood will, upon review, remove content that you believe infringes your copyright if the complaint is found valid.