

FOR LEASE OFFICE & RETAIL SPACE

1201 N. WASHINGTON ST
SPOKANE, WA 99201

OWNER IS A LICENSED REAL ESTATE
BROKER. CONTACT FOR MORE
INFORMATION.



NAIBlack

JEFF OTTMAR

Office (208) 666-0659

Cell: (509) 385-8889

jeff.ottmar@naiblack.com

NAIBLACK.COM

801 W RIVERSIDE AVE STE 300 SPOKANE, WA 99201

O: (509) 623-1000

FOR LEASE

LEASE RATE: \$18.00 SF/YR (NNN)

AVAILABLE SF: 3,000 RSF

1201 N Washington Street offers high-visibility retail, office, or flex space at a lighted intersection across from One Spokane Stadium, The Podium, and Spokane Arena. Surrounded by over 558,000 SF of office space at Rock Pointe and benefiting from off-street parking, this location delivers unbeatable exposure in a high-traffic corridor — CAMs just \$4.20 per SF/Yr.

Traffic Count:

Washington St. - 17,100

Boone Ave. - 11,200

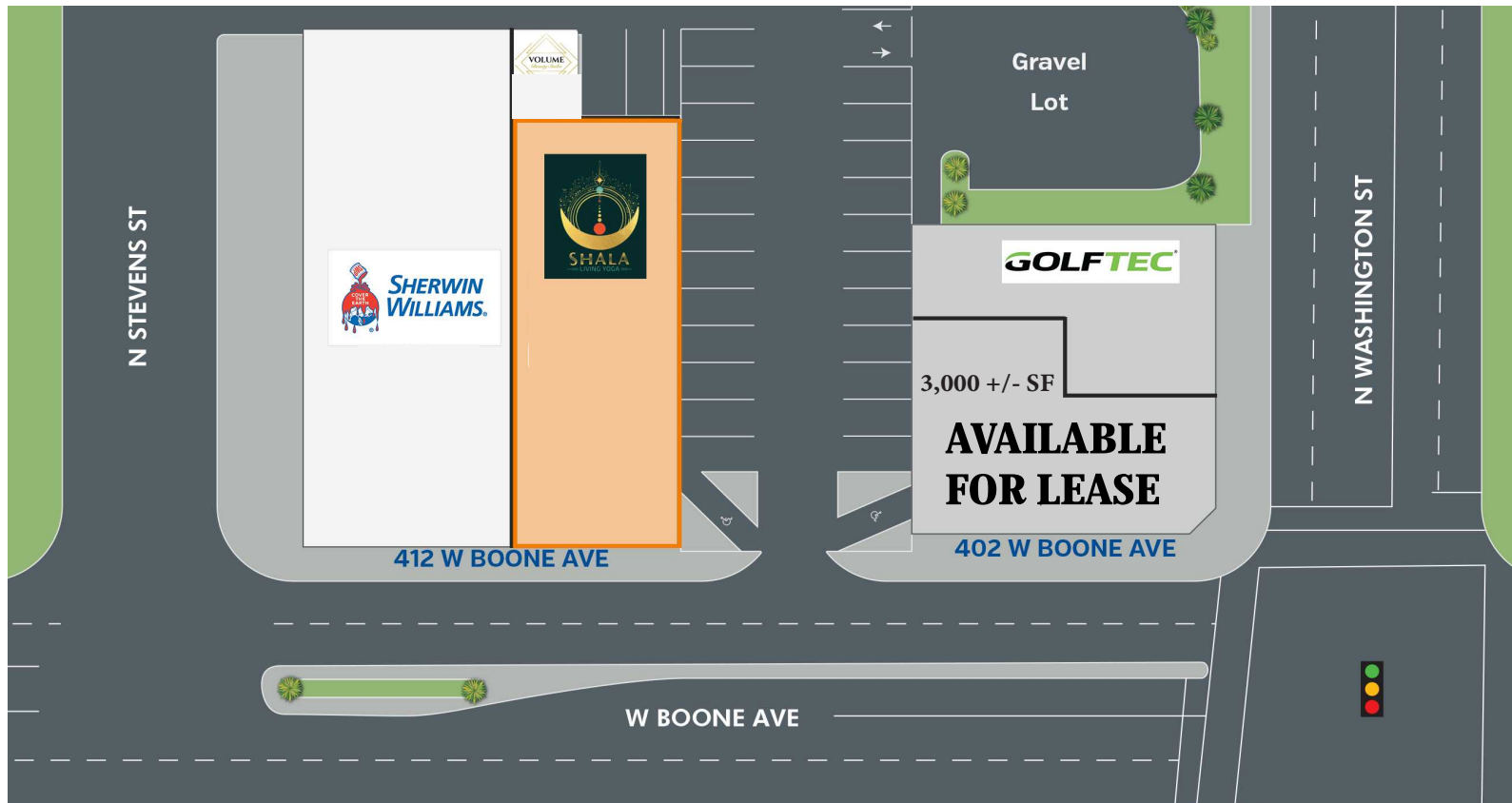
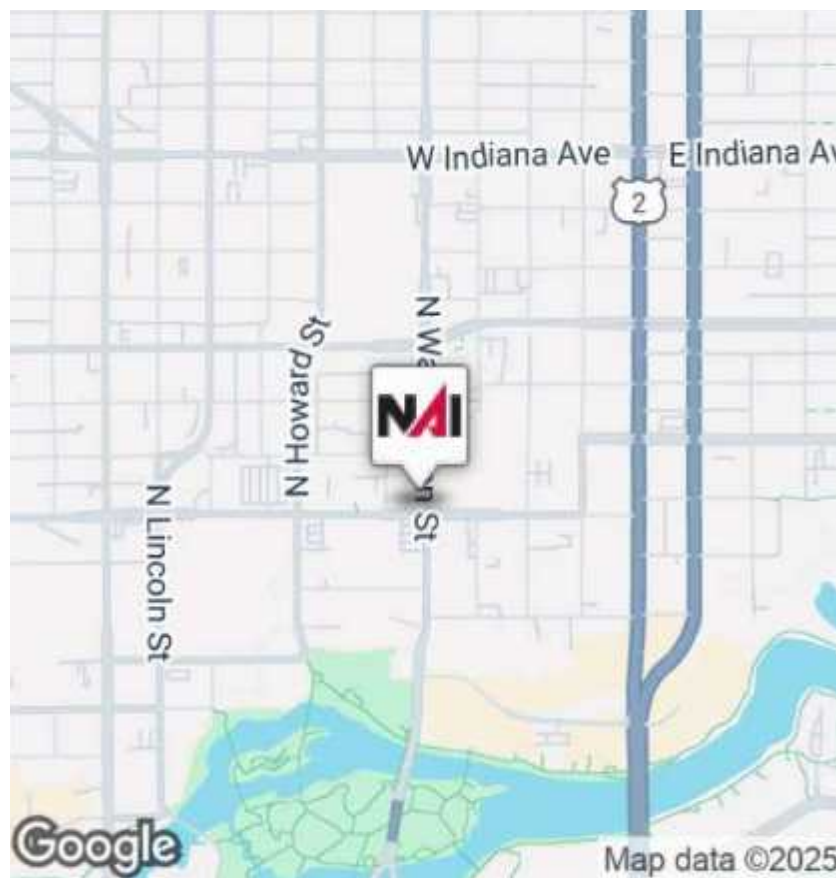

JEFF OTTMAR

Telephone (509) 385-8889
jeff.ottmar@naiblack.com



NAIBLACK.COM

No warranty or representation, expression or implied, is made as to the accuracy of the information contained herein, and the same is submitted subject to errors, omissions, change or price, rental or other conditions, prior to sale, lease, financing, or withdrawal without notice, and of special listing conditions imposed by our principals no warranties or representations are made as to the condition of the property or any hazards contained therein or any to be implied.

801 W. Riverside Avenue, Suite 300 Spokane, WA 99201
509 623 1000 tel naiblack.com

AVAILABLE

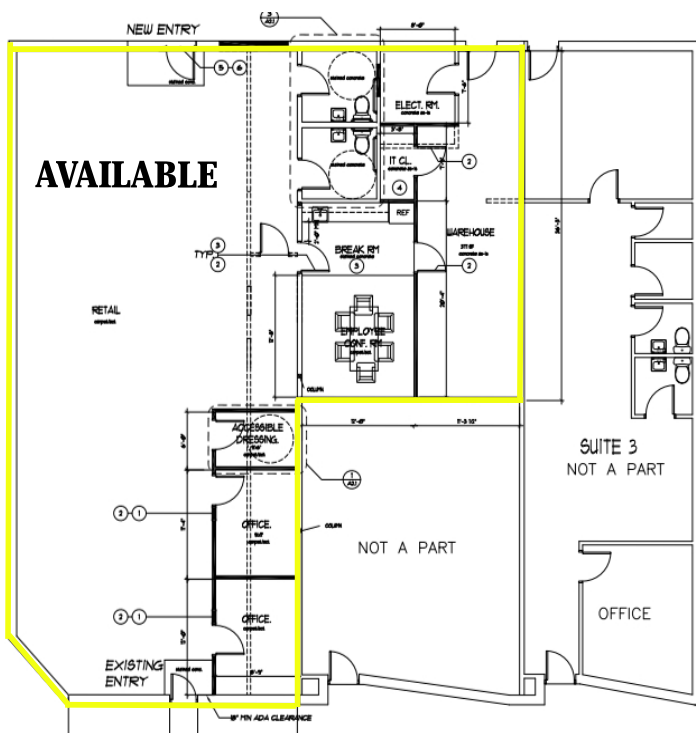

FOR LEASE

1201 N. WASHINGTON ST
SPOKANE, WA 99201

LEASE RATE: \$18.00 SF/YR (NNN)

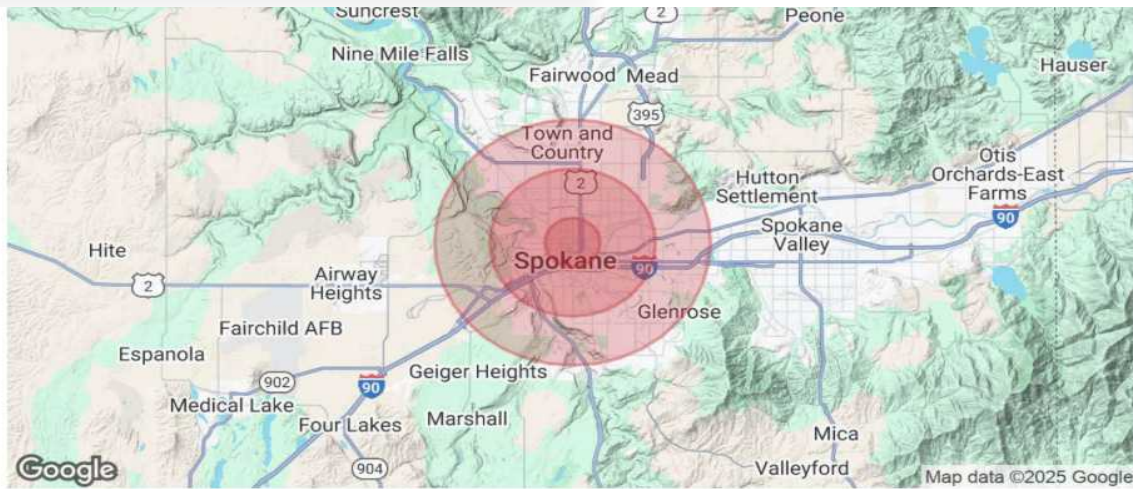

Population	1 Mile	3 Miles	5 Miles
Total Population	16,689	125,596	237,496
Average Age	36	39	40
Average Age (Male)	36	38	39
Average Age (Female)	37	40	41
Households & Income	1 Mile	3 Miles	5 Miles
Total Households	6,433	52,786	99,023
# of Persons per HH	2.6	2.4	2.4
Average HH Income	\$69,049	\$78,623	\$85,863
Average House Value	\$484,428	\$400,504	\$411,412
Demographics data derived from AlphaMap			

NAI Black



801 W RIVERSIDE AVE STE 300 SPOKANE, WA 99201



naiblack.com

NAI Black respects the intellectual property rights of others. If you believe that your intellectual property rights have been violated by NAI Black or by a third party who has uploaded Content on our Site, please provide the following information to the NAI Black designated copyright agent as addressed below: a. A description of the copyrighted work or other intellectual property that you claim has been infringed; b. A specific description of where the material that you claim is infringing is located on the Site so the agent is able to locate it; c. An address, telephone number, and e-mail address where NAI Black can contact you and, if different, an e-mail address where the alleged infringing party, if not NAI Black, can contact you; d. A signed statement that you have a good-faith belief that the material use is not authorized by the copyright owner or other intellectual property rights owner, by its agent, or by law; e. A signed statement by you under penalty of perjury that the information in your notice is accurate and that you are the copyright or intellectual property owner or are authorized to act on the owner's behalf; After reviewing the complaint and determining if the complaint is valid, NAI Black will work to quickly remove the infringing material or disable access to it. Note: There are substantial penalties for false claims. NAI Black may request additional information before removing any infringing material. NAI Black may provide the alleged infringing party with your e-mail address so that person can respond to your allegations. NAI Black has registered a designated agent with the Copyright Office pursuant to 17 U.S.C. 512(c). If you believe your copyright material is being used on this Site without permission, please notify the designated agent as follows: By e-mail: mary@commercialnls.com | Subject Line: Copyright Concern By mail: Commercial Brokers Association | Attn: DMCA Designated Agent | 12131 113th Ave NE Suite 101 | Kirkland, WA 98034

If e-mailing your copyright infringement notice, then NAI Black must receive the signed statement(s) mentioned above by mail, or attached to the e-mail, before we are required to take action.

FOR LEASE

1201 N WASHINGTON ST.
SPOKANE, WA 99201

LEASE RATE: \$18.00 SF/YR (NNN)

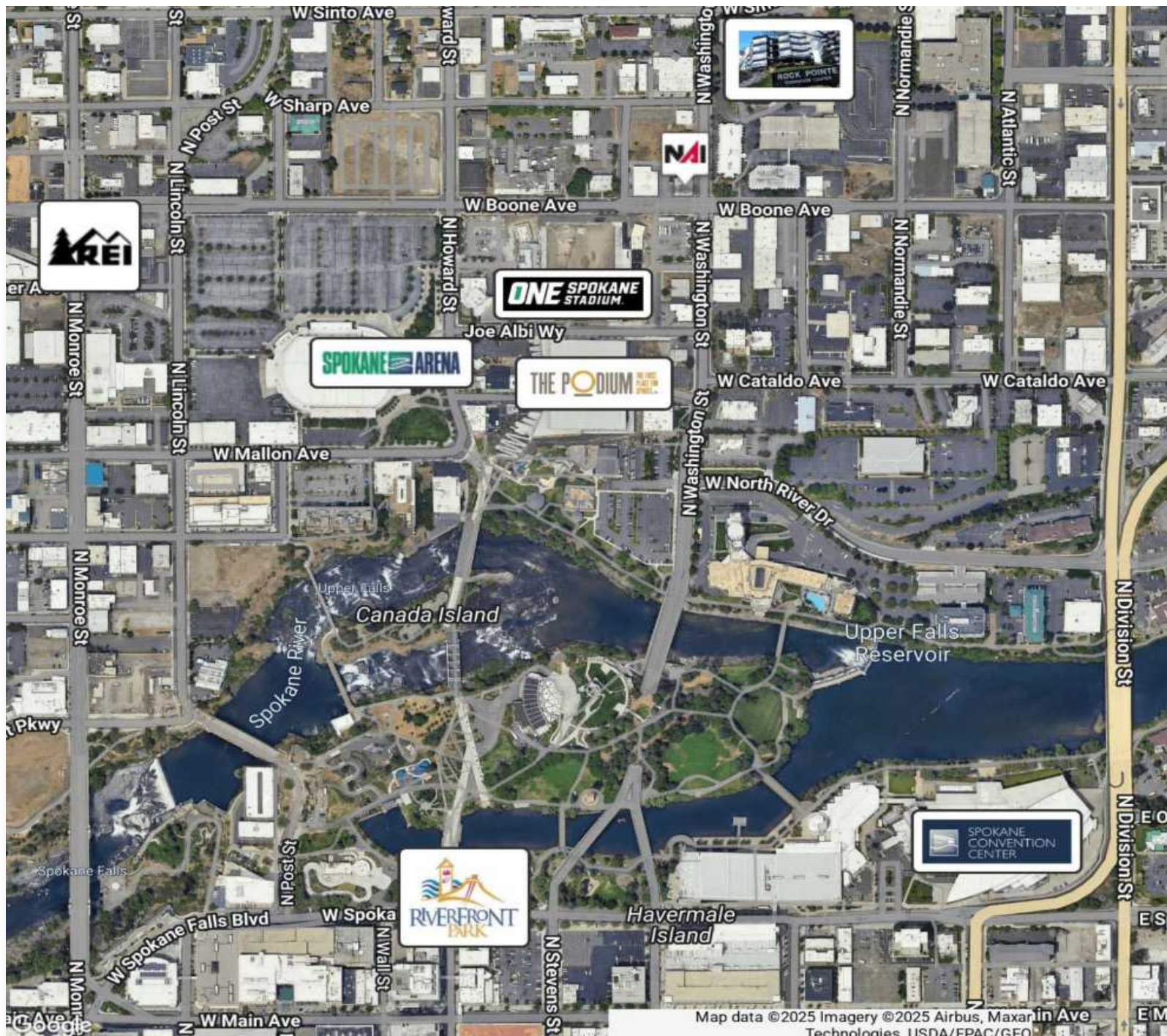

JEFF OTTMAR
Telephone (509) 385-8889
jeff.ottmar@naiblack.com



NAIBLACK.COM

No warranty or representation, expression or implied, is made as to the accuracy of the information contained herein, and the same is submitted subject to errors, omissions, change or price, rental or other conditions, prior to sale, lease, financing, or withdrawal without notice, and of special listing conditions imposed by our principals no warranties or representations are made as to the condition of the property or any hazards contained therein or any to be implied.

801 W. Riverside Avenue, Suite 300 Spokane, WA
99201 509 623 1000 tel
naiblack.com