

NOTE: PROVIDE SUITE NUMBERS ON FRONT 4 REAR DOORS THAT ARE CLEARLY VISIBLE FROM THE STREET, NUMBERS SHALL CLEARLY CONTRAST WITH THEIR BACKGROUND IN COLOR

BUILDING LAYOUT

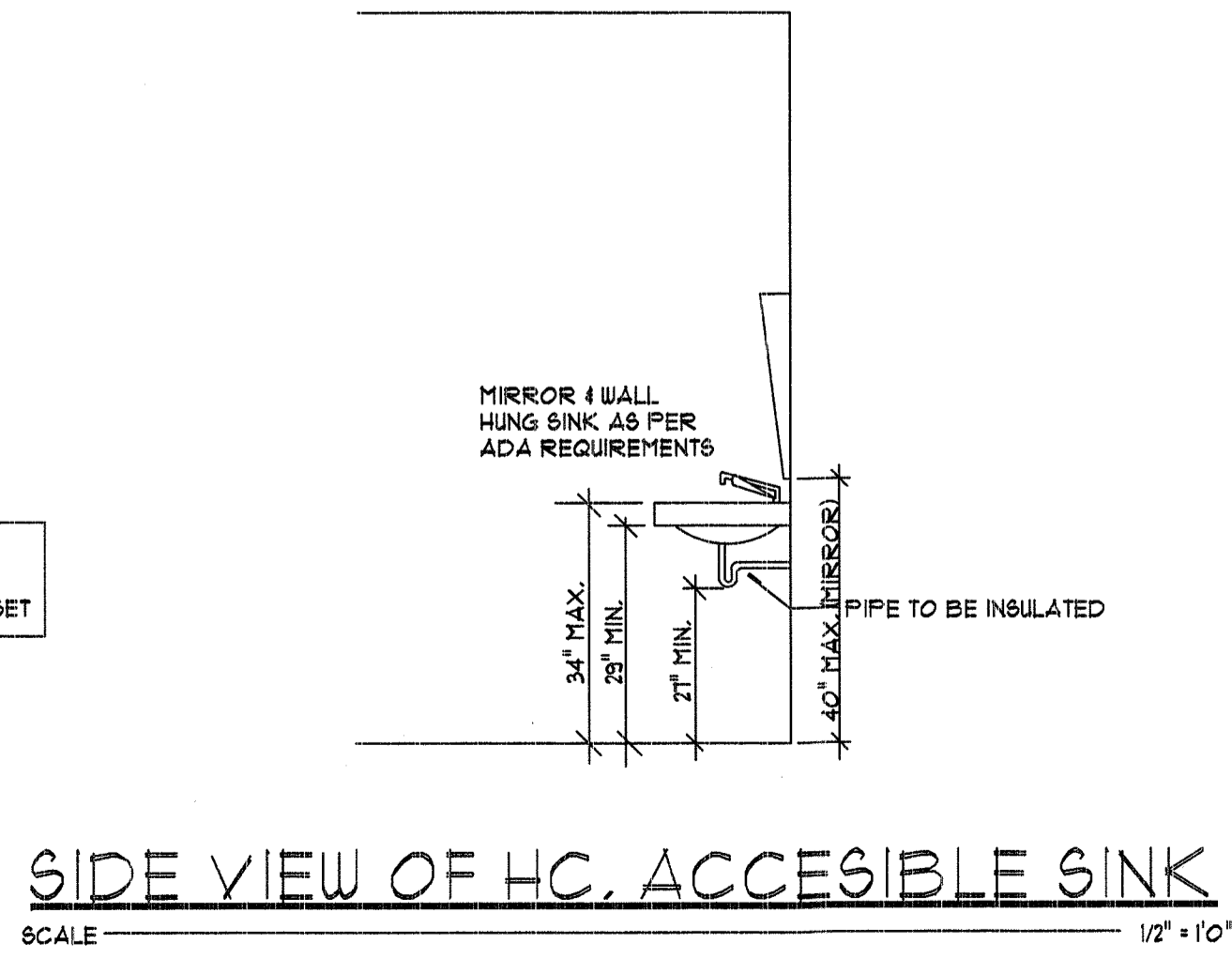
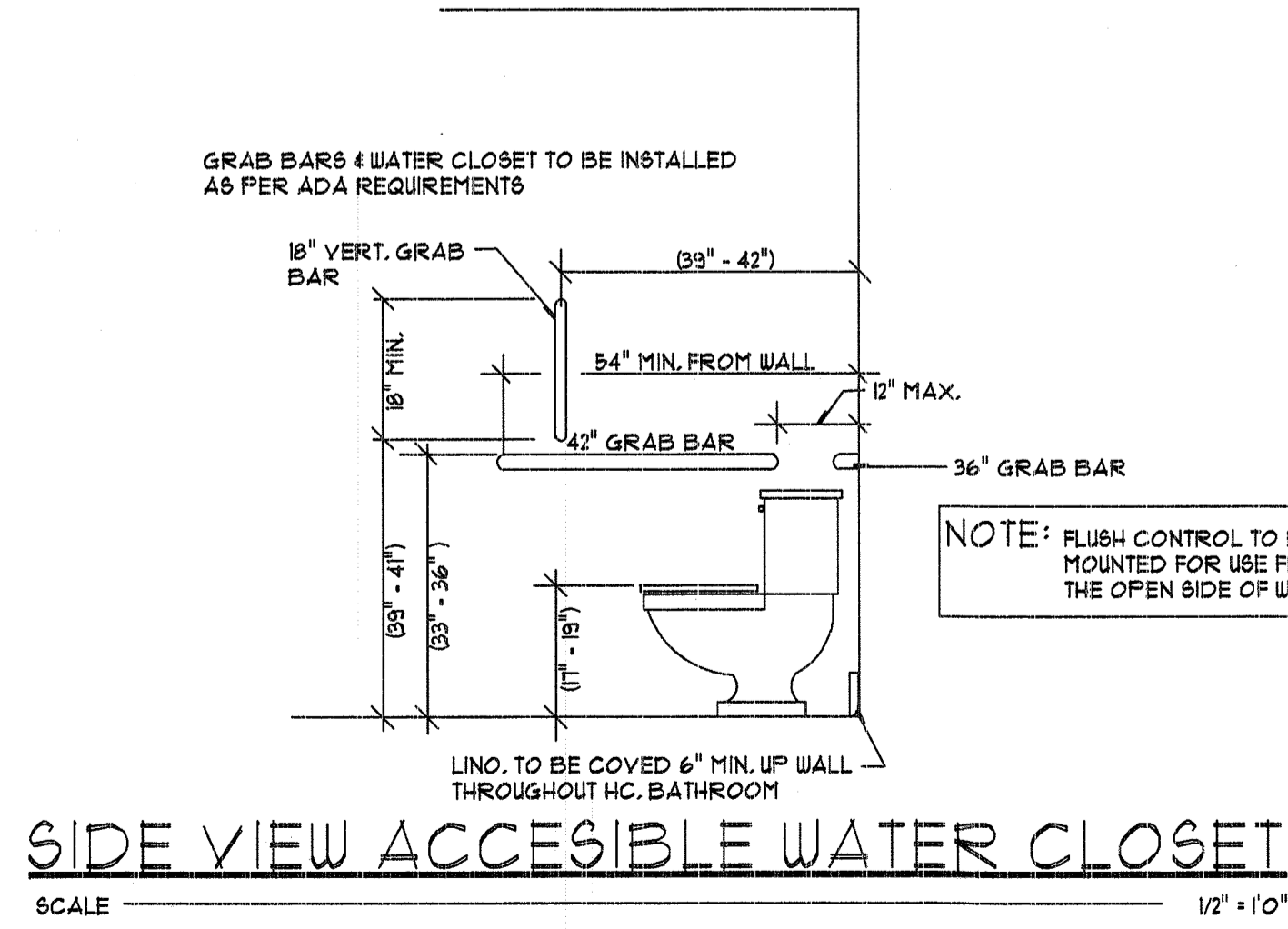

ABBREVIATIONS	
AFFLR.	ABOVE FINISH FLOOR
ABWP.	ALTERNATE BRACED WALL PANEL
INTBWL.	INTERIOR BRACED WALL LINE (SCREWS @ 1" OC. EACH WAY)
BOB.	BOTTOM OF BEAM
TOB.	TOP OF BEAM
BP.	48" BRACED PANEL

NOTE: ALL HEADERS TO BE 3 1/8" X 9" GLB. UNLESS NOTED OTHERWISE

DIMENSIONS
EXT. 2 X 6 WALL = 5 1/2"
EXT 2 X 4 WALL = 3 1/2"
INT. 2 X 6 WALL = 5 1/2"
INT. 2 X 4 WALL = 3 1/2"
VERTICAL WALLS ARE DIMENSIONED TO LEFT SIDE OF WALL
HORIZONTAL WALLS ARE DIMENSIONED TO BOTTOM SIDE OF WALL

O.W.I.
OREGON WASHINGTON IDAHO
HOMES INC.
6855 W. CLEARWATER AVE. SUITE N
KENNEWICK, WASHINGTON 99336
PHONE: (509) 331-8192
FAX: (509) 331-8503

DRAWN BY: CD. LEE
SCALE: 1/4" = 10"
DATE: 02/28/08
REVISED:

INNOVATIVE MORTGAGE

1015 W. DESCHUTES AVE.
SHT. 4 BUILDING LAYOUT