

# PINEWATER PLAZA



SPACE FOR LEASE

10925 N Newport Highway | Spokane, WA 99218

CHAD CARPER | 509.991.2222  
chad.carper@kiemlehagood.com

KIEMLEHAGOOD

CHRIS BELL, SIOR | 509.622.3538  
cbell@naiblack.com

NAI Black

VANDERVERT  
Developments



# PINEWATER PLAZA

## AVAILABLE SUITES

10925 N Newport Highway  
Spokane, WA 99218

### SUITE10

Space Size:  $\pm 1,688$  SF  
Lease Rate: \$22.00/SF/YR  
Est. NNN's: \$7.15/SF/YR





# PINEWATER PLAZA

## AVAILABLE LAND

10925 N Newport Highway  
Spokane, WA 99218

### PAD C

Lot Size:  $\pm 34,066$  SF (0.78 AC)  
 $\pm 4,650$  SF Proposed Building  
Land for Lease/Build-to-Suit  
Contact Listing Agent



### PAD D

Lot Size:  $\pm 26,338$  SF (0.61 AC)  
 $\pm 6,800$  SF Proposed Building  
Land for Lease/Build-to-Suit  
Contact Listing Agent





# PINewater PLAZA

Located just ¼ mile from North Spokane's Costco and adjacent to the Northside YMCA

10925 N Newport Highway  
Spokane, WA 99218

## CENTER ANCHORED BY

Retro Donuts

Inland Northwest Ballet

U.S. Army Corps of Engineers

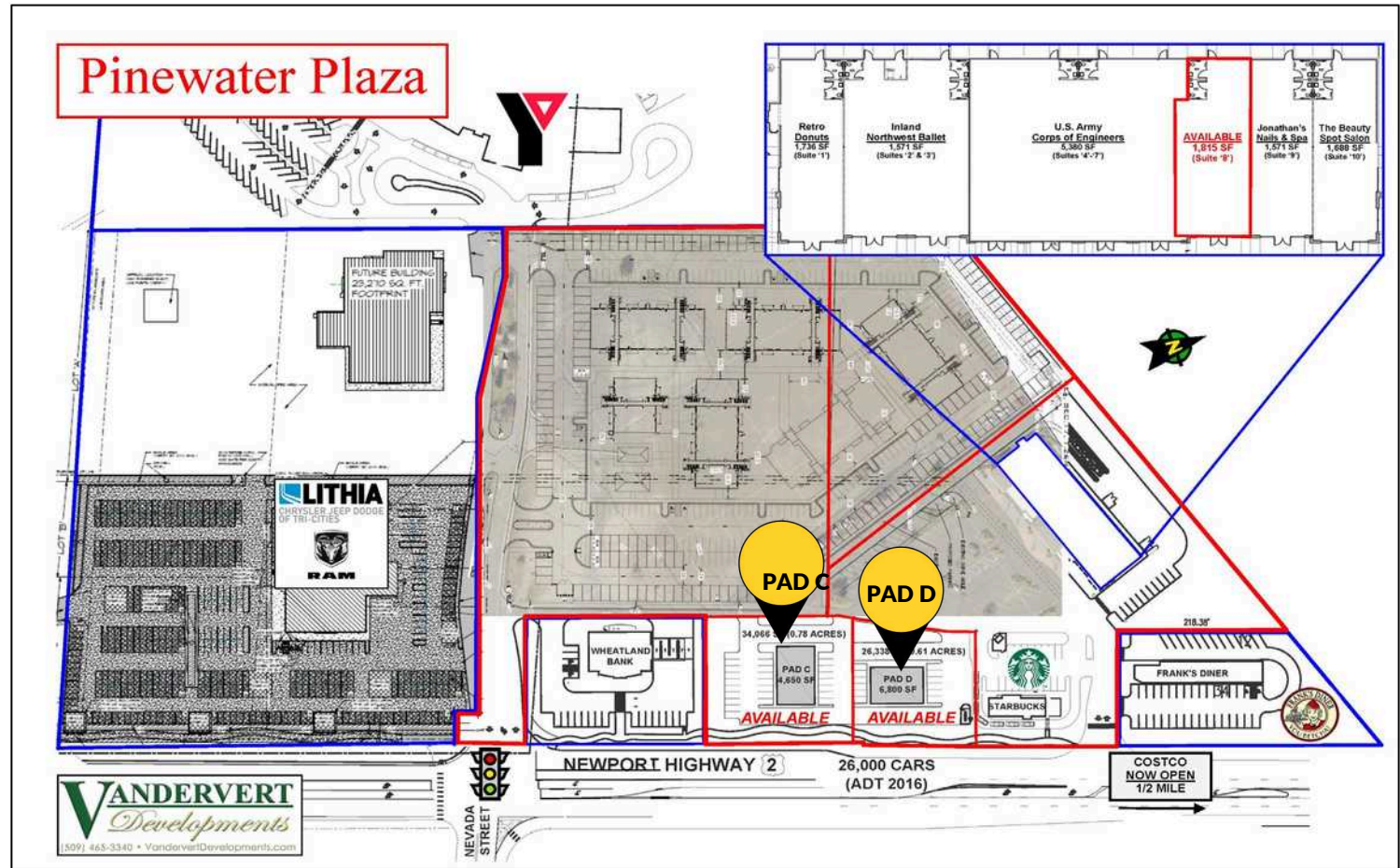



# PINEWATER PLAZA

10925 N Newport Highway  
Spokane, WA 99218





# SURROUNDING AREA

Located just ¼ mile from North Spokane's Costco and adjacent to the Northside YMCA

10925 N Newport Highway  
Spokane, WA 99218

## DEMOGRAPHICS

	1 MI	3 MI	5 MI
EST POPULATION 2025	6,552	53,200	140,180
PROJ. POPULATION 2030	6,804	52,775	138,882
ADJ. DAYTIME DEMOS	6,504	34,979	80,673
2025 AVERAGE HHI	\$115,074	\$107,833	\$109,303
2025 MEDIAN HHI	\$81,602	\$78,542	\$82,462



PINEWATER PLAZA

RAM FIAT Jeep  
CHRYSLER DODGE



# PINEWATER PLAZA

10925 N Newport Highway  
Spokane, WA 99218



**KIEMLE  
HAGOOD**

601 W Main Avenue, Suite 400  
Spokane, WA 99201

## OFFICE LOCATIONS

SPOKANE | COEUR D'ALENE | TRI-CITIES | MISSOULA

Your No warranty or representation, expressed or implied, is made by Kiemle Hagood, its agents or its employees as to the accuracy of the information contained herein. All information furnished is from sources deemed reliable and submitted subject to errors, omissions, change of terms and conditions, prior sale, lease or financing, or withdrawal without notice. No one should rely solely on the above information, but instead should conduct their own investigation to independently satisfy themselves. Kiemle Hagood respects the intellectual property of others: If you believe the copyright in your work has been violated through this Website, please contact our office for notice of claims of copyright infringement. For your complaint to be valid under the Digital Millennium Copyright Act of 1998 (DMCA), you must provide the following information when providing notice of the claimed copyright infringement: Identify the material on the Website that you believe infringes your work, with enough detail so that we may locate it on the Website; provide your address, telephone number and email address; provide a statement that you have a good faith belief that the disputed use is not authorized by the copyright owner, its agent, or the law; provide a statement that the information in the notification is accurate, and under penalty of perjury, that the complaining party is authorized to act on behalf of the owner of an exclusive right that is allegedly infringed; and provide your physical or electronic signature. Upon receiving your complaint, Kiemle Hagood will, upon review, remove content that you believe infringes your copyright if the complaint is found to be valid.

CHAD CARPER | 509.991.2222

chad.carper@kiemlehagood.com

**KIEMLEHAGOOD**

CHRIS BELL, SIOR | 509.622.3538

cbell@naiblack.com

**NAI Black**