

# FOR LEASE RESTAURANT SPACE

309 E LAKESIDE AVE  
COEUR D'ALENE, ID 83814

CONTACT LISTING BROKER  
FOR MORE INFORMATION



LEASE RATE: \$7,850/mo NNN



DAVE BLACK, SIOR CCIM

Telephone (509) 622-3535

[dblack@naiblack.com](mailto:dblack@naiblack.com)

[NAIBLACK.COM](http://NAIBLACK.COM)

801 W RIVERSIDE AVE STE 300 SPOKANE, WA 99201

O: (509) 623-1000



# FOR LEASE

309 E LAKESIDE AVE  
COEUR D'ALENE, ID 83814

## PROPERTY DESCRIPTION

- 5,500 SF +/- restaurant available for lease
- Turnkey space with full equipment package
- Features include Type One Hood and walk-in cooler
- All equipment updated within the last three years
- Over \$500,000 in tenant improvements, furniture, fixtures & equipment
- Prime Downtown Coeur d'Alene location, one block off Sherman Avenue
- Steps away from the Coeur d'Alene Resort with excellent visibility and foot traffic

## PROPERTY OVERVIEW

- Located in the heart of Downtown Coeur d'Alene, this 5,500 SF +/- fully equipped restaurant offers a rare lease opportunity just one block off Sherman Avenue and steps from the Coeur d'Alene Resort. The space comes complete with a Type One Hood, walk-in cooler, and a full equipment package, most of which has been updated within the last three years. With over \$500,000 invested in tenant improvements, furniture, fixtures, and equipment, this turnkey property is primed for a seamless transition. Its prime location ensures excellent visibility, strong foot traffic, and proximity to one of the area's most iconic destinations, making it an ideal opportunity for a new or expanding restaurant operator.

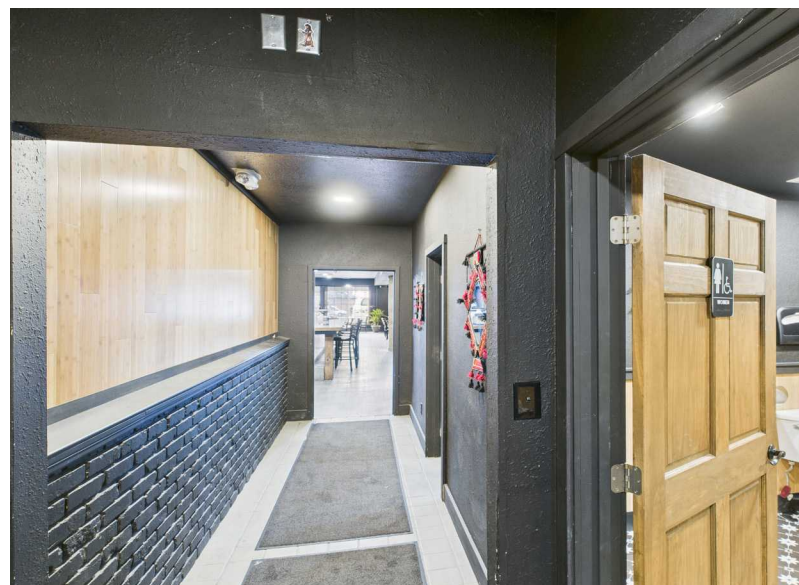

801 W RIVERSIDE AVE STE 300 SPOKANE, WA 99201



naiblack.com

NAI Black respects the intellectual property rights of others. If you believe that your intellectual property rights have been violated by NAI Black or by a third party who has uploaded Content on our Site, please provide the following information to the NAI Black designated copyright agent as addressed below: a. A description of the copyrighted work or other intellectual property that you claim has been infringed; b. A specific description of where the material that you claim is infringing is located on the Site so the agent is able to locate it; c. An address, telephone number, and e-mail address where NAI Black can contact you and, if different, an e-mail address where the alleged infringing party, if not NAI Black, can contact you; d. A signed statement that you have a good-faith belief that the material use is not authorized by the copyright owner or other intellectual property rights owner, by its agent, or by law; e. A signed statement by you under penalty of perjury that the information in your notice is accurate and that you are the copyright or intellectual property owner or are authorized to act on the owner's behalf; After reviewing the complaint and determining if the complaint is valid, NAI Black will work to quickly remove the infringing material or disable access to it. Note: There are substantial penalties for false claims. NAI Black may request additional information before removing any infringing material. NAI Black may provide the alleged infringing party with your e-mail address so that person can respond to your allegations. NAI Black has registered a designated agent with the Copyright Office pursuant to 17 U.S.C. 512(c). If you believe your copyright material is being used on this Site without permission, please notify the designated agent as follows: By e-mail: [mary@commercialnais.com](mailto:mary@commercialnais.com) | Subject Line: Copyright Concern By mail: Commercial Brokers Association | Attn: DMCA Designated Agent | 12131 113th Ave NE Suite 101 | Kirkland, WA 98034

If e-mailing your copyright infringement notice, then NAI Black must receive the signed statement(s) mentioned above by mail, or attached to the e-mail, before we are required to take action.



# FOR LEASE

LEASE RATE: \$7,850.00/mo NNN

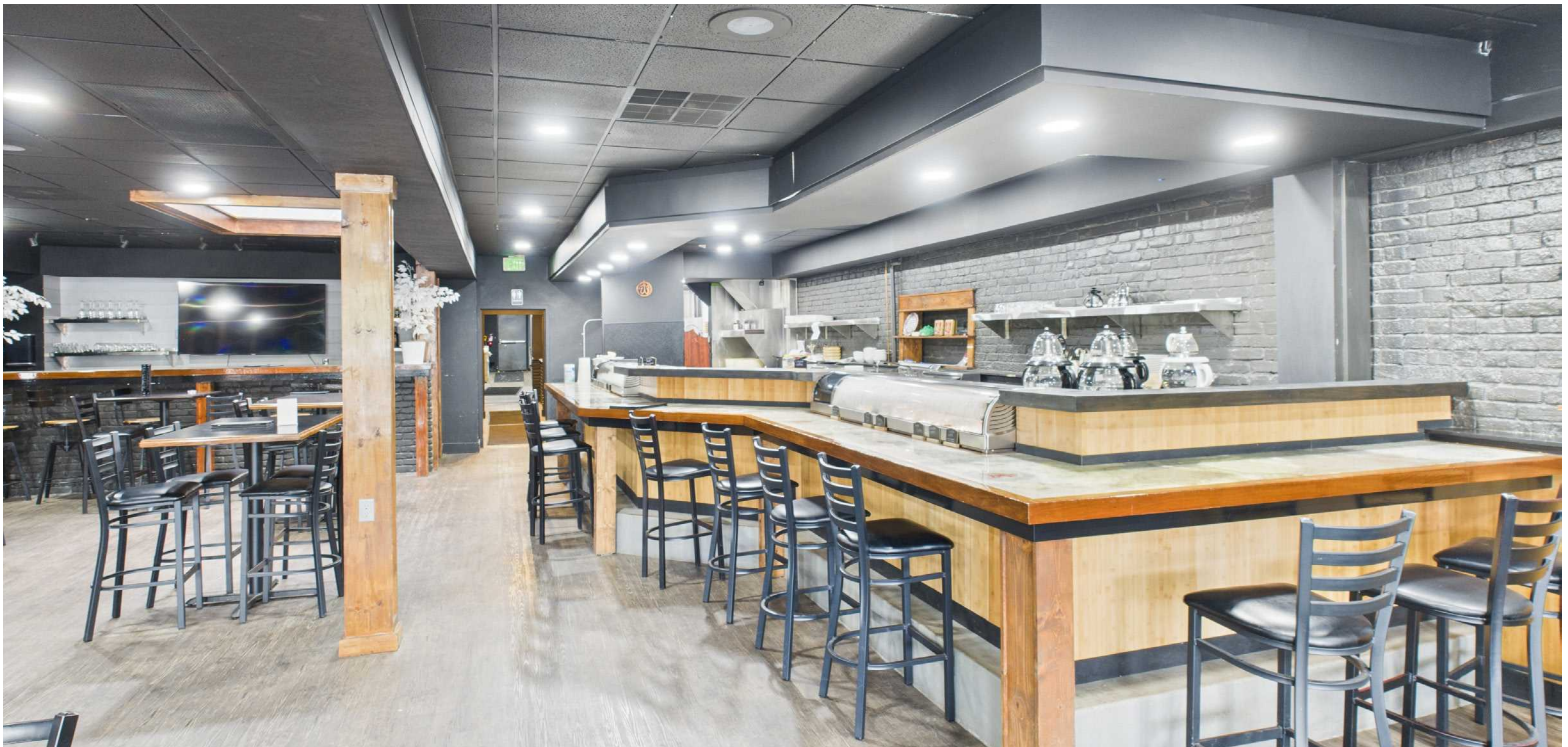

POPULATION	1 Mile	3 Miles	5 Miles
Total Population	8,485	34,538	65,746
Avg. Age	36.5	37.7	40.2
Avg. Age (Male)	36.6	36.6	38.6
Avg. Age (Female)	37.8	40.1	42.2
HOUSEHOLDS & INCOME	1 Mile	3 Miles	5 Miles
Total Households	4,044	15,349	27,398
# of Persons per HH	2.04	2.19	2.36
Avg. HH Income	\$89,543	\$83,115	\$94,320

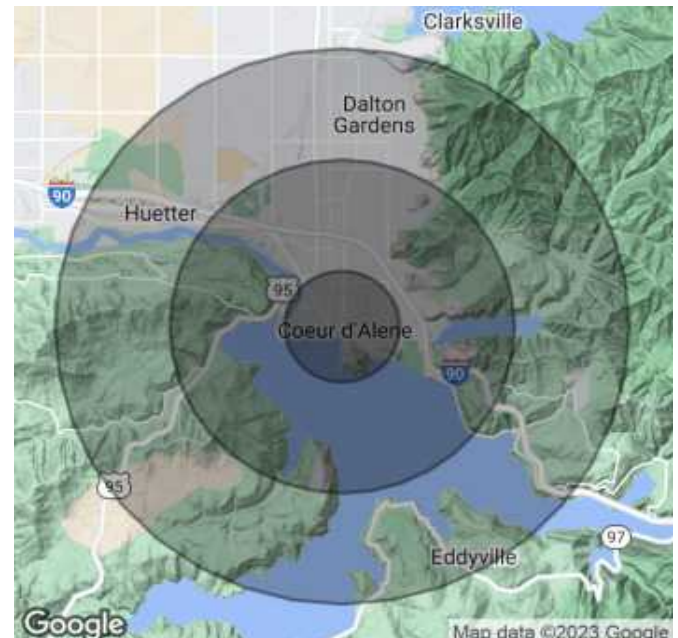

**NAI Black**



801 W RIVERSIDE AVE STE 300 SPOKANE, WA 99201



naiblack.com

NAI Black respects the intellectual property rights of others. If you believe that your intellectual property rights have been violated by NAI Black or by a third party who has uploaded Content on our Site, please provide the following information to the NAI Black designated copyright agent as addressed below: a. A description of the copyrighted work or other intellectual property that you claim has been infringed; b. A specific description of where the material that you claim is infringing is located on the Site so the agent is able to locate it; c. An address, telephone number, and e-mail address where NAI Black can contact you and, if different, an e-mail address where the alleged infringing party, if not NAI Black, can contact you; d. A signed statement that you have a good-faith belief that the material use is not authorized by the copyright owner or other intellectual property rights owner, by its agent, or by law. E. A signed statement by you under penalty of perjury that the information in your notice is accurate and that you are the copyright or intellectual property owner or are authorized to act on the owner's behalf; After reviewing the complaint and determining if the complaint is valid, NAI Black will work to quickly remove the infringing material or disable access to it. Note: There are substantial penalties for false claims. NAI Black may request additional information before removing any infringing material. NAI Black may provide the alleged infringing party with your e-mail address so that person can respond to your allegations. NAI Black has registered a designated agent with the Copyright Office pursuant to 17 U.S.C. 512(c). If you believe your copyright material is being used on this Site without permission, please notify the designated agent as follows: By e-mail: [maryl@commercialmis.com](mailto:maryl@commercialmis.com) | Subject Line: Copyright Concern By mail: Commercial Brokers Association | Attn: DMCA Designated Agent | 12131 113th Ave NE Suite 101 | Kirkland, WA 98034

If e-mailing your copyright infringement notice, then NAI Black must receive the signed statement(s) mentioned above by mail, or attached to the e-mail, before we are required to take action.

# FOR LEASE

LEASE RATE: \$7,850.00/mo NNN

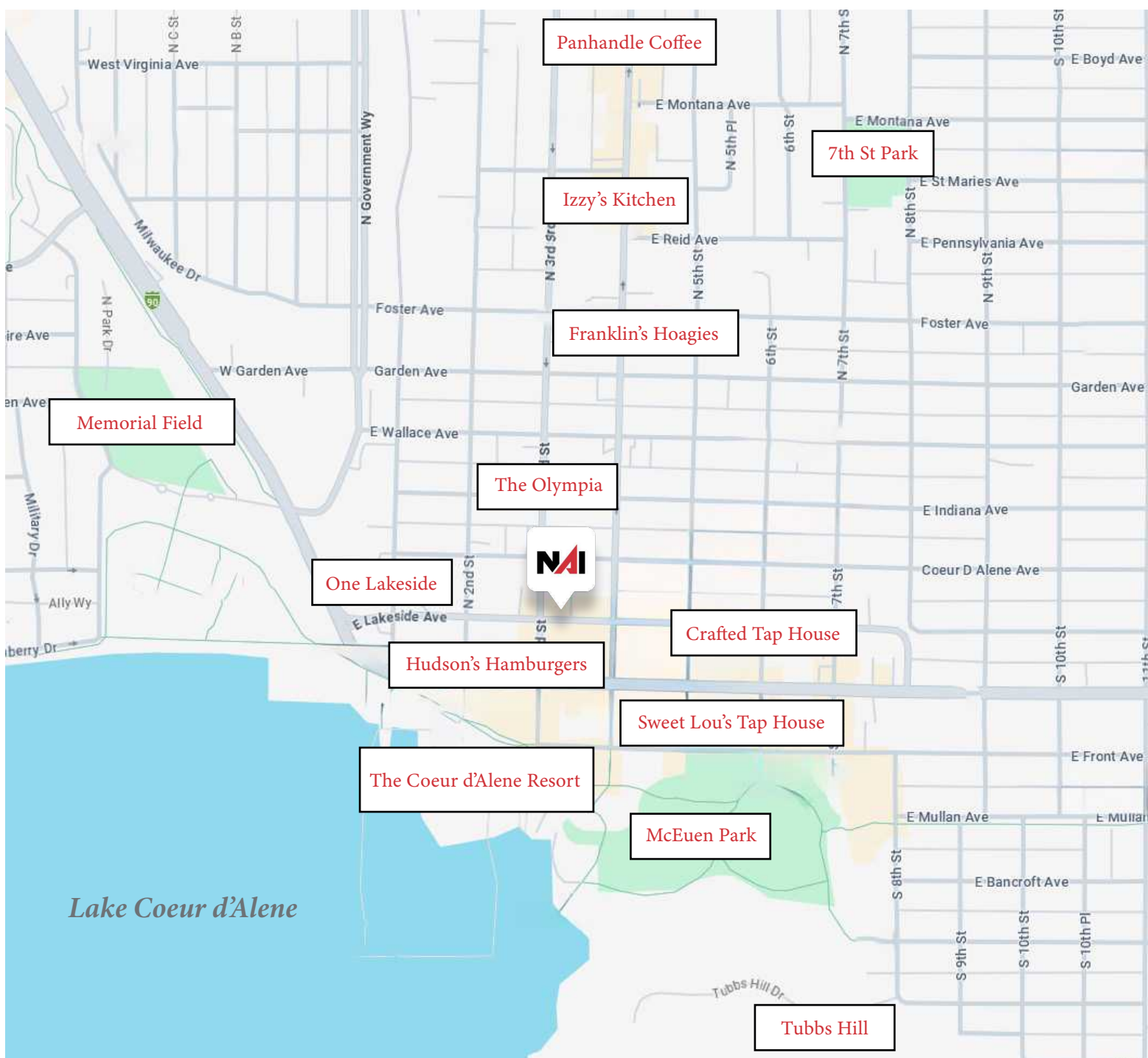

DAVE BLACK, SIOR CCIM

Telephone (509) 622-3535

dblack@naiblack.com



naiblack.com

509 623 1000 tel [naiblack.com](http://naiblack.com)