



FOR LEASE

1717 W 6TH AVE, SPOKANE, WA 99204



PROPERTY HIGHLIGHTS

- 1000 SF - 5200 SF
- Rate: \$14.00 + NNN (\$5.50) or \$24
- New HVAC in 2022
- NEW LED Interior Lighting
- ADA restrooms, Welcoming foyer
- Full Kitchen with Appliances
- Parking lot with re-sealed & striped
- LED parking lot lighting
- Drought tolerant landscaping

PROPERTY FACTS

| | |
|-----------------|--------------------|
| BUILDING TYPE | Office |
| YEAR BUILT | 1999 |
| BUILDING HEIGHT | 2 Stories |
| BUILDING SIZE | 10,400 SF |
| BUILDING CLASS | B |
| FLOOR SIZE | 5,200 SF |
| PARKING | 52 Surface Parking |

CONTACT

SURESH MUTHUSWAMY
Managing Member
Direct: 425.442.6431
suresh@asaprs.com
www.asaproperties.net
1 Lake Bellevue Dr Ste 209
Bellevue, WA 98005
Landlord is a WA Real Estate Agent



FOR LEASE

1717 W 6TH AVE, SPOKANE, WA 99204

FLOOR PLAN

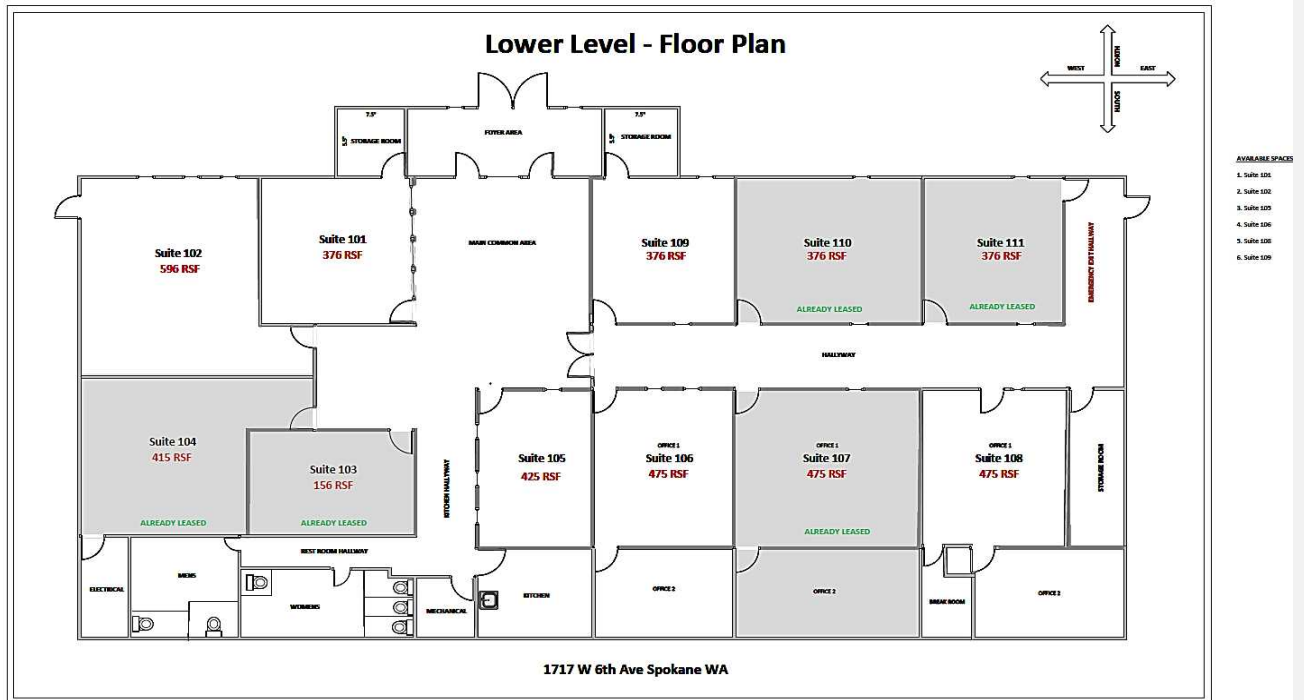

LOCATION

CONTACT



SURESH MUTHUSWAMY

Managing Member

Direct: 425.442.6431

suresh@asaprs.com

www.asaproperties.net

1 Lake Bellevue Dr Ste 209 Bellevue, WA 98005

Landlord is a WA Real Estate Agent



FOR LEASE

1717 W 6TH AVE, SPOKANE, WA 99204

ADDITIONAL PHOTOS & VIDEOS



VIDEO TOUR



<https://youtu.be/fhZqBQEYoe8>

LOCATION



CONTACT

SURESH MUTHUSWAMY

Managing Member

Direct: 425.442.6431

suresh@asaprs.com

www.asaproperties.net

1 Lake Bellevue Dr Ste 209 Bellevue, WA 98005

Landlord is a WA Real Estate Agent



FOR LEASE

1717 W 6TH AVE, SPOKANE, WA 99204

Location Facts & Demographics

Demographics are determined by a 10 minute drive from 1717 W 6th Ave, Spokane, WA 99204

CITY, STATE

Spokane, WA

POPULATION

94,358

AVG. HHSIZE

2.25

MEDIAN HH INCOME

\$43,705

HOME OWNERSHIP

Renters: **19,395**
Owners: **20,909**

EMPLOYMENT

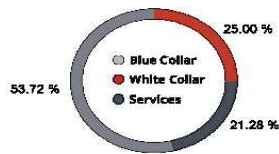

43.58 % Employed
2.00 % Unemployed

EDUCATION

High School Grad: 23.80 %
Some College: 25.43 %
Associates: 8.93 %
Bachelors: 33.35 %

GENDER & AGE

48.96 % Male
51.04 % Female

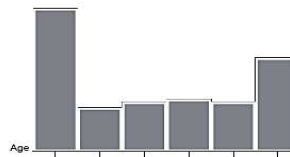

RACE & ETHNICITY

White: 89.71 %
Asian: 0.83 %
Native American: 0.59 %
Pacific Islanders: 0.17 %
African-American: 1.49 %
Hispanic: 2.85 %
Two or More Races: 4.36 %

Catylist Research

INCOME BY HOUSEHOLD

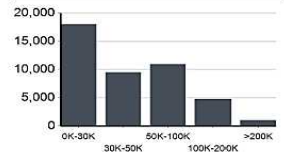

HH SPENDING



1717 W 6th Avenue

Population

| Distance | Male | Female | Total |
|-----------|--------|--------|--------|
| 3- Minute | 2,807 | 2,950 | 5,758 |
| 5- Minute | 8,298 | 8,431 | 16,729 |
| 10 Minute | 46,193 | 48,165 | 94,358 |

LOCATION



CONTACT

SURESH MUTHUSWAMY

Managing Member

Direct: 425.442.6431

suresh@asaprs.com

www.asaproperties.net

1 Lake Bellevue Dr Ste 209 Bellevue, WA 98005

Landlord is a WA Real Estate Agent



FOR LEASE

1717 W 6TH AVE, SPOKANE, WA 99204

DISCLAIMER

The material contained in this Offering Brochure is furnished solely for the purpose of considering the purchase of the property within and is not to be used for another purpose. This information should not, under any circumstances, be photocopied or disclosed to any third party without the written consent of the ASAP Properties or Property Owner or used for any purpose whatsoever other than to evaluate the possible purchase of the Property.

The only party authorized to represent the Owner in connection with the sale of the Property is the ASAP Properties listed in this proposal, and no other person is authorized by the Owner to provide any information or to make any representations other than contained in this Offering Brochure. If the person receiving these materials does not choose to pursue a purchase of the Property, this Offering Brochure must be returned to the ASAP Properties.

Neither the ASAP Properties nor the Owner make any representation or warranty, express or implied, as to the accuracy or completeness of the information contained herein, and nothing contained herein is or shall be relied upon as a promise or representation as to the future representation of the Property. This Offering Brochure may include certain statements and estimates with respect to the Property. These Assumptions may or may not be proven to be correct, and there can be no assurance that such estimates will be achieved. Further, the ASAP Properties and the Owner disclaim any and all liability for representations or warranties, expressed or implied, contained in or omitted from this Offering Brochure, or any other written or oral communication transmitted or made available to the recipient. The recipient shall be entitled to rely solely on those representations and warranties that may be made to it in any final, fully executed and delivered Real Estate Purchase Agreement between it and Owner.

The information contained herein is subject to change without notice and the recipient of these materials shall not look to Owner or the ASAP Properties nor any of their officers, employees, representatives, independent contractors or affiliates, for the accuracy or completeness thereof. Recipients of this Offering Brochure are advised and encouraged to conduct their own comprehensive review and analysis of the Property.

This Offering Brochure is a solicitation of interest only and is not an offer to sell the Property. The Owner expressly reserves the right, at its sole discretion, to reject any or all expressions of interest to purchase the Property and expressly reserves the right, at its sole discretion, to terminate negotiations with any entity, for any reason, at any time with or without notice. The Owner shall have no legal commitment or obligation to any entity reviewing the Offering Brochure or making an offer to purchase the Property unless and until the Owner executes and delivers a signed Real Estate Purchase Agreement on terms acceptable to Owner, in Owner's sole discretion. By submitting an offer, a prospective purchaser will be deemed to have acknowledged the foregoing and agreed to release the Owner and the ASAP properties from any liability with respect thereto.

To the extent Owner or any agent of Owner corresponds with any prospective purchaser, any prospective purchaser should not rely on any such correspondence or statements as binding Owner. Only a fully executed Real Estate Purchase Agreement shall bind the property and each prospective purchaser proceeds at its own risk.

LOCATION



CONTACT

SURESH MUTHUSWAMY

Managing Member

Direct: 425.442.6431

suresh@asaprs.com

www.asaproperties.net

1 Lake Bellevue Dr Ste 209 Bellevue, WA 98005

Landlord is a WA Real Estate Agent