

# 7901 S 190TH ST

KENT, WA



## 97,548 SF WAREHOUSE

A+ Kent Valley Location | Significant Capital Upgrades

**Matt Wood, SIOR**

+1 206 595 6814

[matt.wood@kbcadvisors.com](mailto:matt.wood@kbcadvisors.com)



# PROPERTY OVERVIEW

Unmatched logistical location

Excellent access to I-5, I-405 & SR-167

Dedicated BNSF rail spur

Close proximity to Seattle Tacoma International Airport

2019 Upgrades:

New roof

Exterior paint

LED lights

HVAC



S 190TH ST

7901 S 190TH ST

80TH AVE S



ABILITY TO ACTIVATE DEDICATED BNSF RAIL SPUR

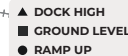

**97,548 SF**

Total Building Size

**6,212 SF**

Office

**3.9 ACRES**

(169,884 SF)

**28**

Dock Doors

**1/1**

Ramp Up Door /  
Grade Level Door

**±22'-24'**

Clear Height

**POWER**

Transformer: 300 kVA.\*

**I-3**

(Heavy Industrial)

**76**

Parking Stalls (0.78/1,000)

**Fenced**

and Secured Yard

\*Switchgear 1: 1200 Amps (480/277, 3-Phase, 4-Wire)  
Switchgear 4: 400 Amps (240/120, 3-Phase, 4-Wire)  
Upon lease verification

**Matt Wood, SIOR**

+1 206 595 6814

matt.wood@kbcadvisors.com





# LOCATION





# EXTERIOR PHOTOS



**Matt Wood, SIOR**  
+1 206 595 6814  
[matt.wood@kbcadvisors.com](mailto:matt.wood@kbcadvisors.com)





# INTERIOR PHOTOS

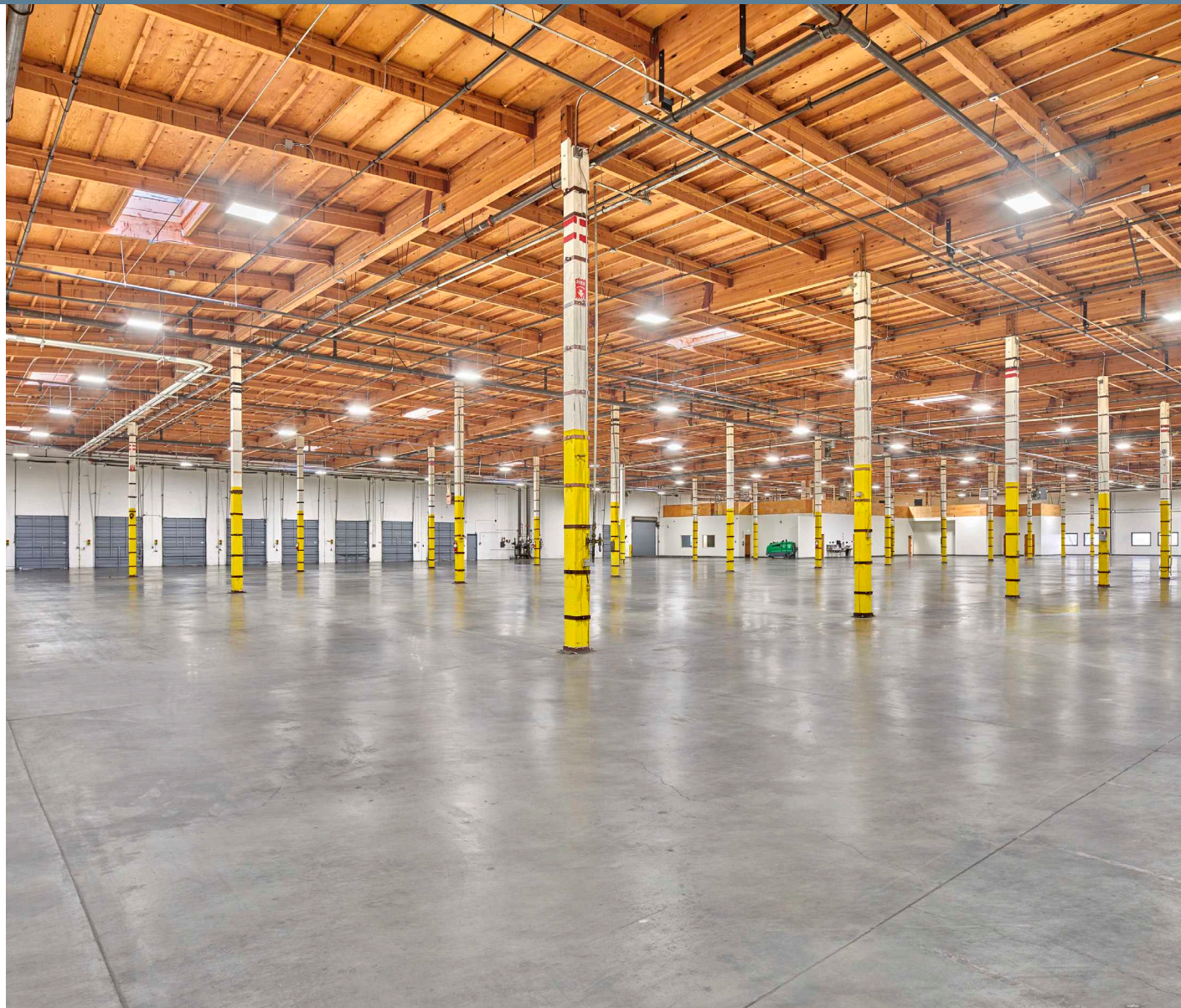
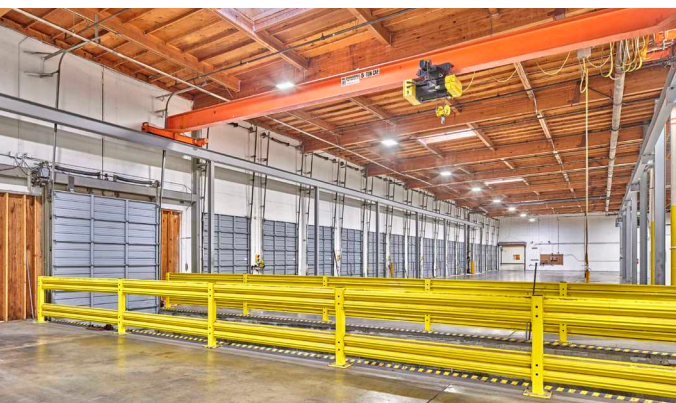
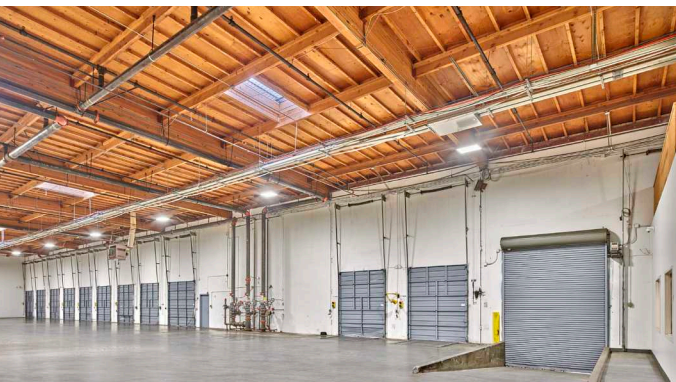
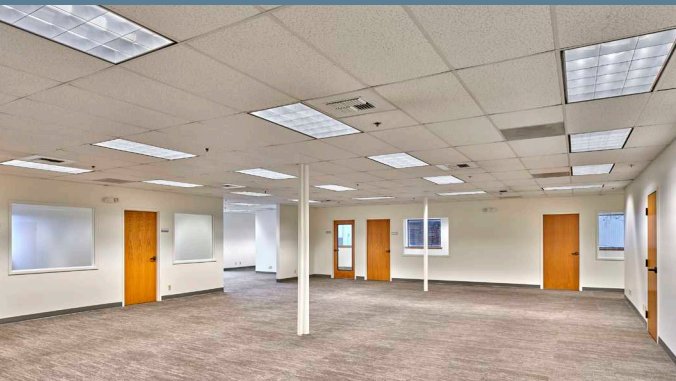

**Matt Wood, SIOR**  
+1 206 595 6814  
[matt.wood@kbcadvisors.com](mailto:matt.wood@kbcadvisors.com)

  
**LBA**Logistics

  
**KBCADVISORS**



# LABOR CONNECTIVITY

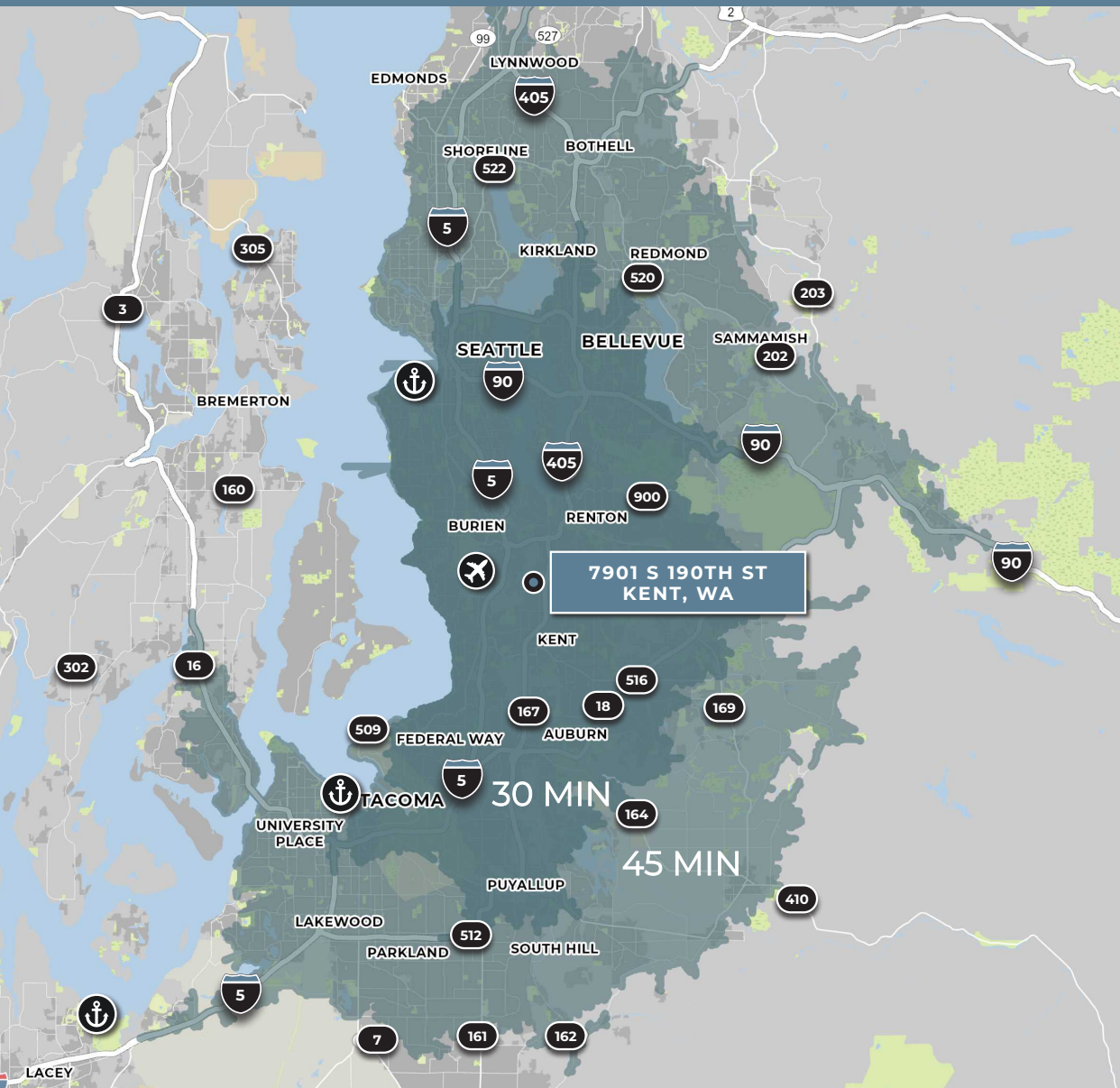

## LABOR POOL



### WAREHOUSE WORKERS

**24,139**

2024 Resident Workers

**51,301**

2024 Resident Workers

**15,676**

Net Commuters

**11,823**

Net Commuters

**1%**

Projected Job Change %  
(2024-2029)

**2%**

Projected Job Change %  
(2024-2029)

**4%**

2019-2024 % Change in Resident  
Workers

**6%**

2019-2024 % Change in Resident  
Workers

**\$25.76**

Average Hourly Wage (30 & 45 Mins)



### FORKLIFT DRIVERS

**3,001**

2024 Resident Workers

**5,883**

2024 Resident Workers

**1,974**

Net Commuters

**1,035**

Net Commuters

**13%**

Projected Job Change %  
(2024-2029)

**12%**

Projected Job Change %  
(2024-2029)

**26%**

2019-2024 % Change in Resident  
Workers

**19%**

2019-2024 % Change in Resident  
Workers

**\$28.30**

Average Hourly Wage (30 & 45 Mins)

30 Mins  
45 Mins

**Matt Wood, SIOR**  
+1 206 595 6814  
matt.wood@kbcadvisors.com



© 2025 KBC ADVISORS. All rights reserved. The information contained in this document is proprietary to KBC ADVISORS and remains the property of KBC ADVISORS and shall be kept confidential. Reproduction of any part of this document is authorized only to the extent necessary for its evaluation. It is not to be shown to any third party without the prior written authorization of KBC ADVISORS. Third-party information contained in this document has been obtained from sources believed to be reliable but has not been verified for accuracy or completeness, and KBC Advisors disclaims any guarantees, warranties or representations, express or implied, as to the completeness or accuracy as to that information.