

WAREHOUSE WITH YARD & OFFICE - FOR LEASE

3415 N HUETTER RD
COEUR D'ALENE, ID 83814



LEASE RATE: \$0.55 SF/Mo NNN

NAIBlack

JASON KNOX

Telephone (509) 622 3508
jason.knox@naiblack.com

FOR LEASE

3415 N HUETTER RD
COEUR D'ALENE, ID 83814



\$0.55 SF/mo
Lease Rate



±5,463 SF
Building Size



0.65
Acres

Situated at 3415 N Huetter Rd in Coeur d'Alene, Idaho, this versatile warehouse property combines functionality, convenience, and flexibility. The ±5,463 square foot warehouse is complemented by an additional 1,380 square foot mezzanine and a 570 square foot office with kitchenette, creating a well-balanced layout for operational and administrative needs. With a clear height of 8 feet, two 11' x 8' sliding doors, and three-phase power, the building is well-suited for a variety of commercial and industrial users.

The ±0.65-acre site includes a large fenced yard and ample on-site parking, enhancing its appeal for tenants requiring outdoor storage or vehicle accommodation. A lean-to provides an additional 430 square feet of covered storage, further expanding usability. Zoned for mixed-use commercial/industrial, the property offers flexibility for tenants seeking warehouse, service, or light manufacturing space.

Located just minutes from Interstate 90, the property offers excellent accessibility to both eastern and western routes, making it ideal for regional distribution and local business operations. The combination of secure yard space, efficient warehouse layout, and convenient location positions this property as a strong solution for businesses looking to establish or expand their footprint in the rapidly growing Coeur d'Alene market.

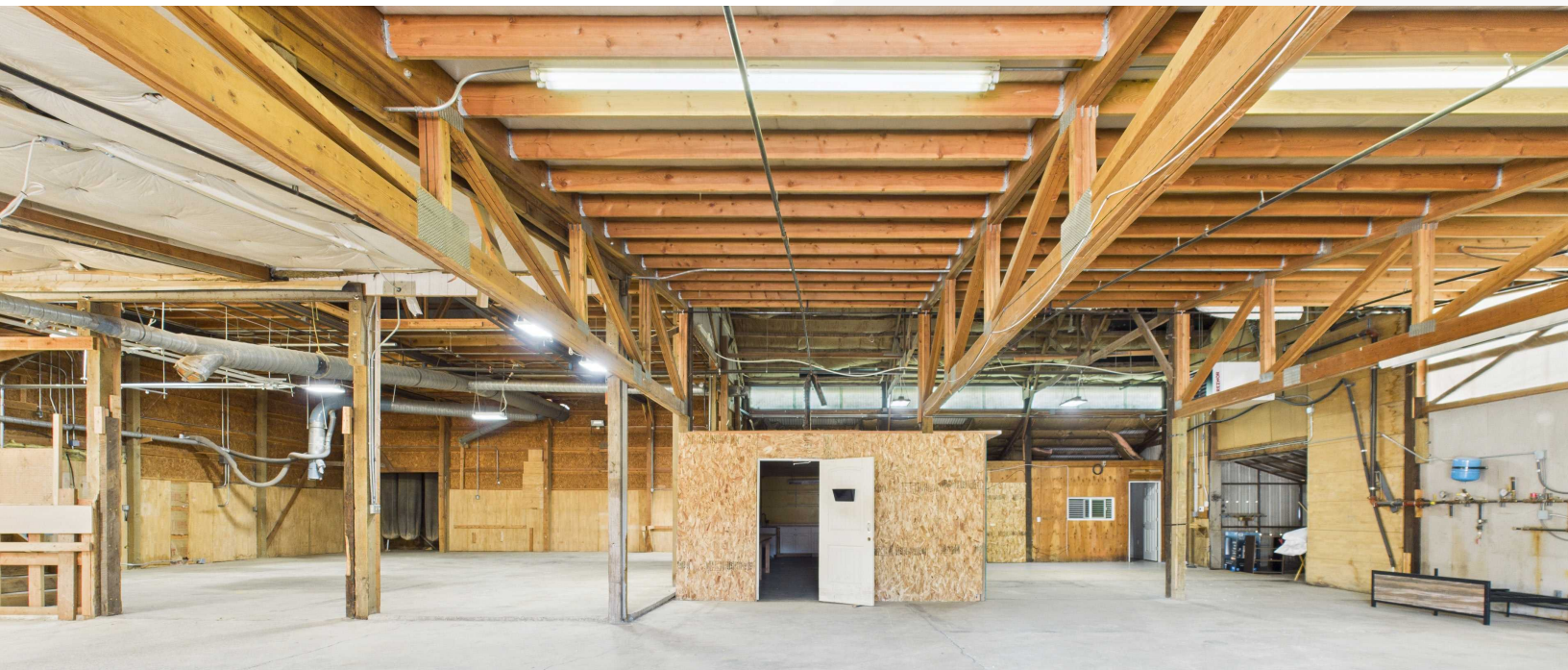

NAI Black

801 W RIVERSIDE AVE STE 300 SPOKANE, WA 99201

naiblack.com

NAI Black respects the intellectual property rights of others. If you believe that your intellectual property rights have been violated by NAI Black or by a third party who has uploaded Content on our Site, please provide the following information to the NAI Black designated copyright agent as addressed below: a. A description of the copyrighted work or other intellectual property that you claim has been infringed; b. A specific description of where the material that you claim is infringing is located on the Site so the agent is able to locate it; c. An address, telephone number, and e-mail address where NAI Black can contact you and, if different, an e-mail address where the alleged infringing party, if not NAI Black, can contact you; d. A signed statement that you have a good-faith belief that the material use is not authorized by the copyright owner or other intellectual property rights owner, by its agent, or by law; e. A signed statement by you under penalty of perjury that the information in your notice is accurate and that you are the copyright or intellectual property owner or are authorized to act on the owner's behalf; After reviewing the complaint and determining if the complaint is valid, NAI Black will work to quickly remove the infringing material or disable access to it. Note: There are substantial penalties for false claims. NAI Black may request additional information before removing any infringing material. NAI Black may provide the alleged infringing party with your e-mail address so that person can respond to your allegations. NAI Black has registered a designated agent with the Copyright Office pursuant to 17 U.S.C. 512(c). If you believe your copyright material is being used on this Site without permission, please notify the designated agent as

If e-mailing your copyright infringement notice, then NAI Black must receive the signed statement(s) mentioned above by mail, or attached to the e-mail, before we are required to take action.

FOR LEASE

3415 N HUETTER RD
COEUR D'ALENE, ID 83814

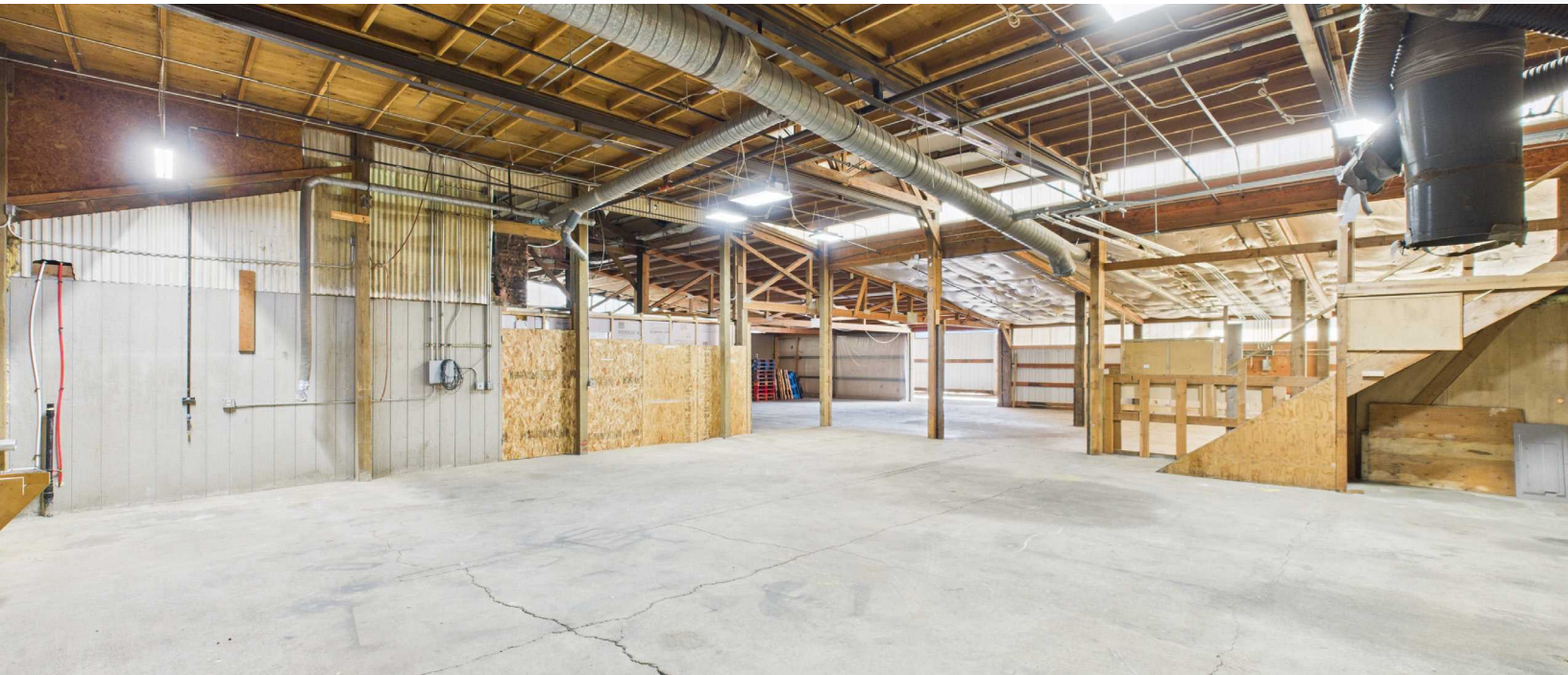

PROPERTY HIGHLIGHTS

- Building Size: 5,463 SF Warehouse with an additional 1,380 SF mezzanine
- Ample On-site Parking
- Lot Size: ± 0.65 acre with large fence yard
- Clear Height: 8'
- Power: 3 Phase Power
- Zoning: Mixed Use - Commercial / Industrial
- Access: Two 11' x 8' sliding doors for easy loading/unloading

PROPERTY OVERVIEW

Conveniently located in Coeur d'Alene just minutes from I-90, this property offers a flexible layout ideal for warehouse, service, or light industrial users. The site combines warehouse, office, and secure outdoor storage areas, supported by a large fenced yard and additional covered storage. With a functional design, dedicated office amenities, and excellent regional accessibility, the property provides an efficient solution for both operational and administrative needs.



LEASE RATE: \$0.55 SF/Mo NNN

NAI Black

801 W RIVERSIDE AVE STE 300 SPOKANE, WA 99201

naiblack.com

NAI Black respects the intellectual property rights of others. If you believe that your intellectual property rights have been violated by NAI Black or by a third party who has uploaded Content on our Site, please provide the following information to the NAI Black designated copyright agent as addressed below: a. A description of the copyrighted work or other intellectual property that you claim has been infringed; b. A specific description of where the material that you claim is infringing is located on the Site so the agent is able to locate it; c. An address, telephone number, and e-mail address where NAI Black can contact you and, if different, an e-mail address where the alleged infringing party, if not NAI Black, can contact you; d. A signed statement that you have a good-faith belief that the material use is not authorized by the copyright owner or other intellectual property rights owner, by its agent, or by law; e. A signed statement by you under penalty of perjury that the information in your notice is accurate and that you are the copyright or intellectual property owner or are authorized to act on the owner's behalf. After reviewing the complaint and determining if the complaint is valid, NAI Black will work to quickly remove the infringing material or disable access to it. Note: There are substantial penalties for false claims. NAI Black may request additional information before removing any infringing material. NAI Black may provide the alleged infringing party with your e-mail address so that person can respond to your allegations. NAI Black has registered a designated agent with the Copyright Office pursuant to 17 U.S.C. 512(c). If you believe your copyright material is being used on this Site without permission, please notify the designated agent as

If e-mailing your copyright infringement notice, then NAI Black must receive the signed statement(s) mentioned above by mail, or attached to the e-mail, before we are required to take action.

FOR LEASE

3415 N HUETTER RD
COEUR D'ALENE, ID 83814

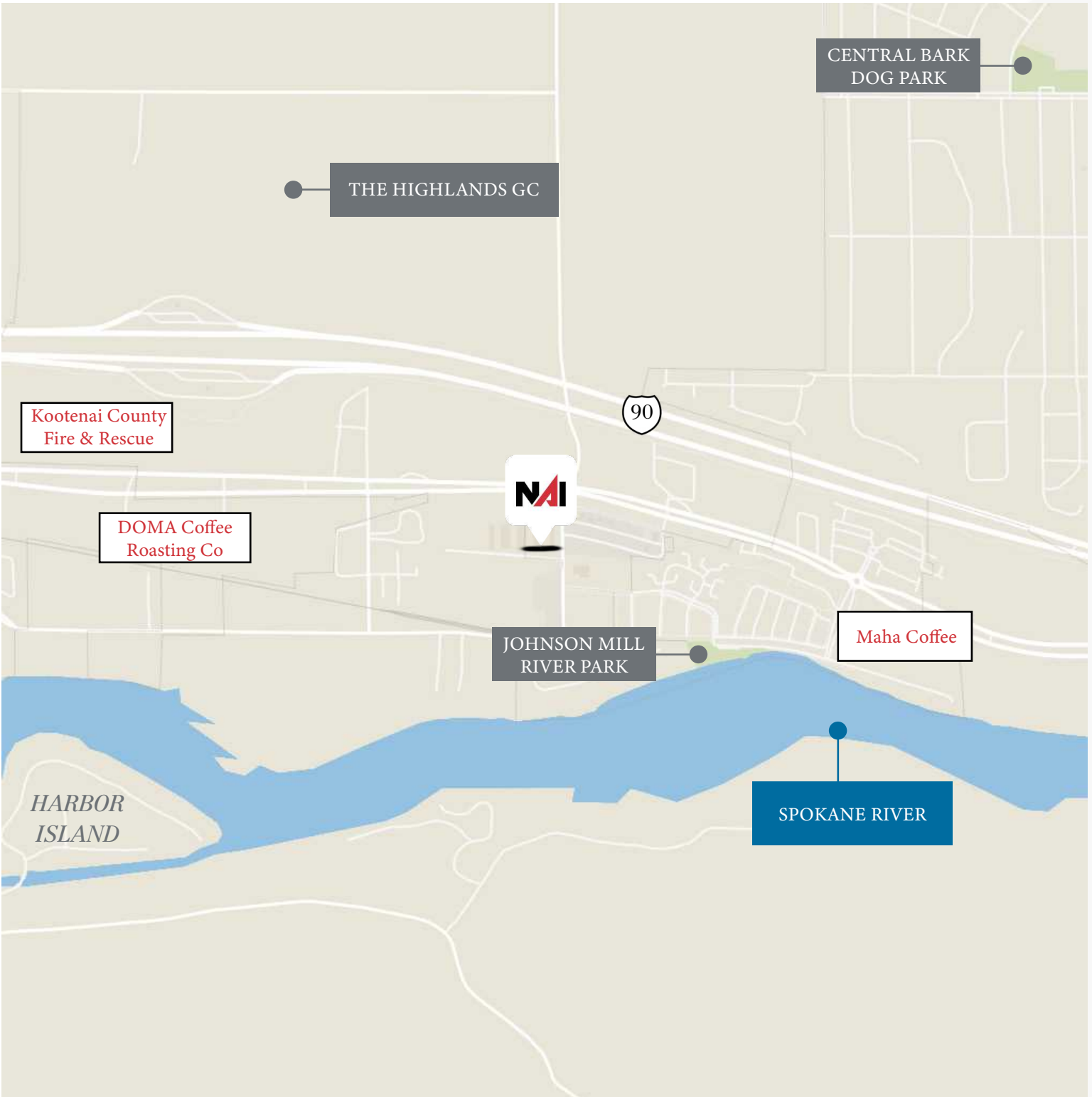

NAIBlack

801 W RIVERSIDE AVE STE 300 SPOKANE, WA 99201

naiblack.com

NAI Black respects the intellectual property rights of others. If you believe that your intellectual property rights have been violated by NAI Black or by a third party who has uploaded Content on our Site, please provide the following information to the NAI Black designated copyright agent as addressed below: a. A description of the copyrighted work or other intellectual property that you claim has been infringed; b. A specific description of where the material that you claim is infringing is located on the Site so the agent is able to locate it; c. An address, telephone number, and e-mail address where NAI Black can contact you and, if different, an e-mail address where the alleged infringing party, if not NAI Black, can contact you; d. A signed statement that you have a good-faith belief that the material use is not authorized by the copyright owner or other intellectual property rights owner, by its agent, or by law; e. A signed statement by you under penalty of perjury that the information in your notice is accurate and that you are the copyright or intellectual property owner or are authorized to act on the owner's behalf; After reviewing the complaint and determining if the complaint is valid, NAI Black will work to quickly remove the infringing material or disable access to it. Note: There are substantial penalties for false claims. NAI Black may request additional information before removing any infringing material. NAI Black may provide the alleged infringing party with your e-mail address so that person can respond to your allegations. NAI Black has registered a designated agent with the Copyright Office pursuant to 17 U.S.C. 512(c). If you believe your copyright material is being used on this Site without permission, please notify the designated agent as

If e-mailing your copyright infringement notice, then NAI Black must receive the signed statement(s) mentioned above by mail, or attached to the e-mail, before we are required to take action.