

Discounted rent of  
\$16,000 per month  
offered for a sublease  
expiring October 31, 2026

# FOR SUBLEASE



## INDUSTRIAL BUILDING

6164 W Seltice Way  
Post Falls, ID 83854

### SINGLE TENANT INDUSTRIAL BUILDING AVAILABLE FOR SUBLEASE

<b>SUBLEASE TERM</b>	Expires 10/31/2026
<b>LEASE RATE</b>	\$0.76 PSF (\$16,000 /Month), MG <del>\$0.85 PSF (\$17,850 /Month), MG</del>
<b>TOTAL AVAILABLE SPACE</b>	±21,000 SF
<b>OFFICE</b>	±6,000 SF
<b>WAREHOUSE</b>	±15,000 SF

\*Tenant shall pay all utilities and property expenses excluding taxes and Landlord's Insurance

- 3 Phase Power
- 6 Inch Concrete Floors
- 45 Parking Stalls
- 2 - 12' x 14' Grade-Level Doors
- 1 - 4' High Loading Dock



**VIEW  
LOCATION**



**MARY KIENBAUM**  
208.770.2589  
mary.kienbaum@kiemlehagood.com

**KIEMLE  
HAGOOD**



# INTERIOR PHOTOS

**INDUSTRIAL BUILDING**  
6164 W Seltice Way | PostFalls ,ID 83854

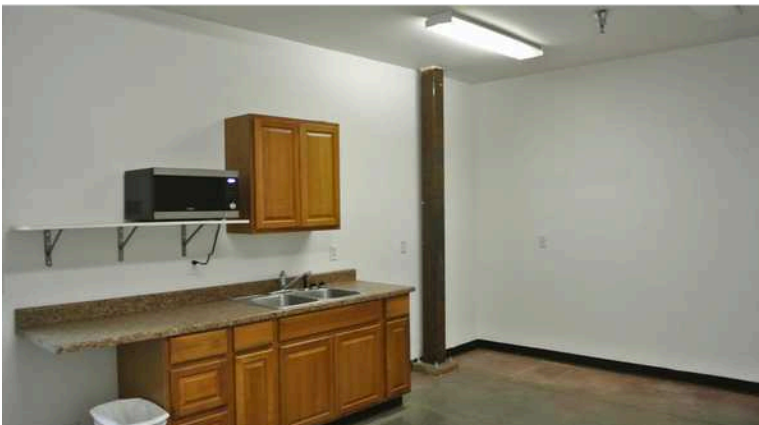

# SITE PLAN

**INDUSTRIAL BUILDING**  
6164 W Seltice Way | PostFalls, ID 83854

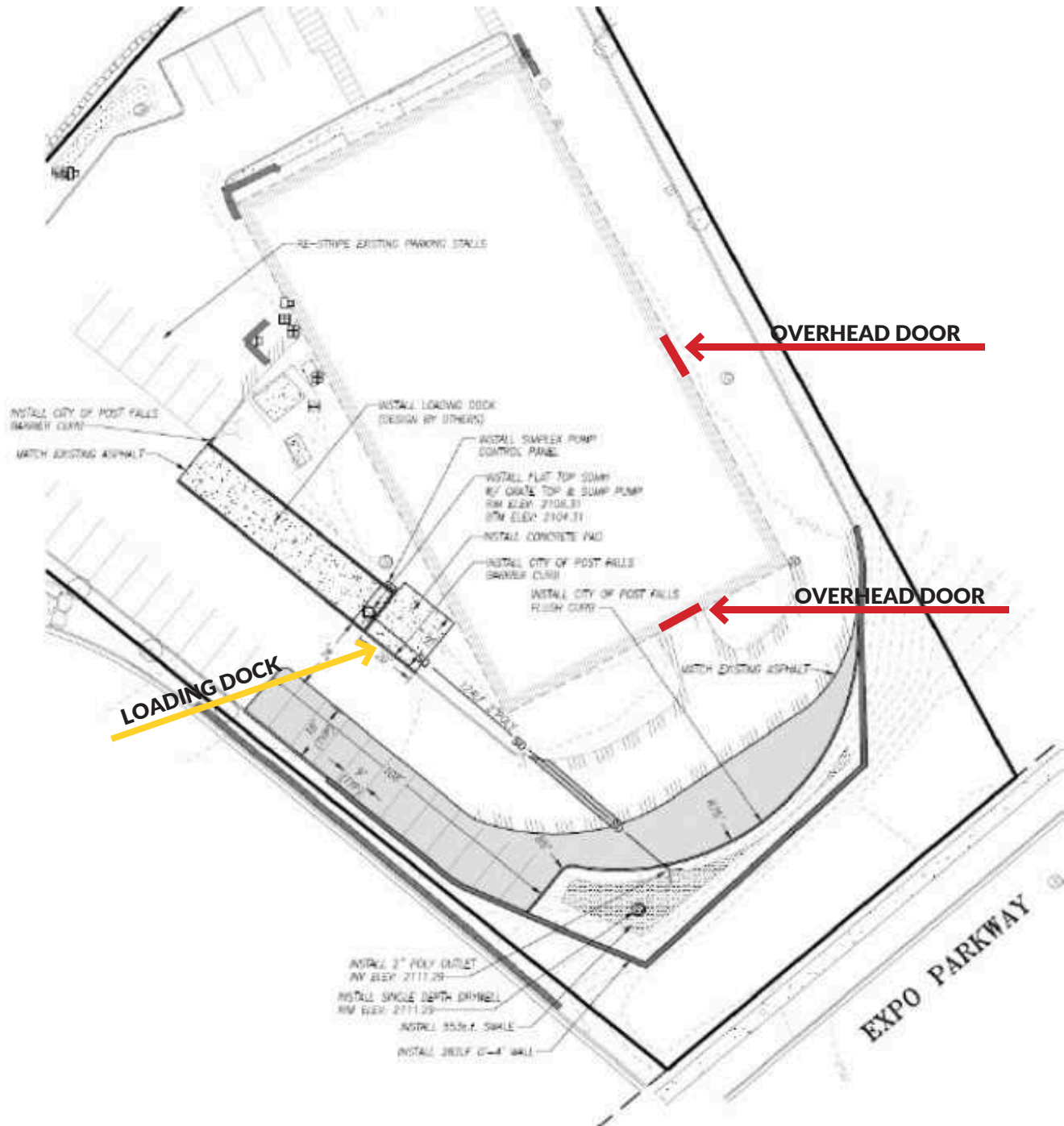



# PROPERTY PHOTOS

**INDUSTRIAL BUILDING**  
6164 W Seltice Way | PostFalls ,ID 83854





# SURROUNDING AREA

**INDUSTRIAL BUILDING**  
6164 W Seltice Way | PostFalls ,ID 83854



## TRAFFIC COUNTS

### INTERSTATE 90

±195,259 ADT

### SELTICE WAY

±26,997 ADT

## DISTANCE / DRIVE TIMES

COEUR D'ALENE, IDAHO ±13.4 MILES / 21 MINUTES

SPOKANE, WA ±20.5 MILES / 25 MINUTES

ELLENSBURG, WA ±192 MILES / 2 HOURS, 55 MINUTES

MISSOULA, MT ±178 MILES / 2 HOURS, 49 MINUTES

## MARY KIENBAUM

208.770.2589 | [mary.kienbaum@kiemlehangood.com](mailto:mary.kienbaum@kiemlehangood.com)

### CO-LISTED WITH

## BOBBY CARMODY

509.290.3938 | <https://www.theagencyre.com/>

**KIEMLE**  
**HAGOOD**

1579 W RIVERSTONE DRIVE, SUITE 102  
COEUR D'ALENE, ID 83814

### OFFICE LOCATIONS

SPOKANE | COEUR D'ALENE | TRI-CITIES | MISSOULA

No warranty or representation, expressed or implied, is made by Kiemle Hagood, its agents or its employees as to the accuracy of the information contained herein. All information furnished is from sources deemed reliable and submitted subject to errors, omissions, change of terms and conditions, prior sale, lease or financing, or withdrawal without notice. No one should rely solely on the above information, but instead should conduct their own investigation to independently satisfy themselves. Kiemle Hagood respects the intellectual property of others: If you believe the copyright in your work has been violated through this Website, please contact our office for notice of claims of copyright infringement. For your complaint to be valid under the Digital Millennium Copyright Act of 1998 (DMCA), you must provide the following information when providing notice of the claimed copyright infringement: Identify the material on the Website that you believe infringes your work, with enough detail so that we may locate it on the Website; provide your address, telephone number and email address; provide a statement that you have a good faith belief that the disputed use is not authorized by the copyright owner, its agent, or the law; provide a statement that the information in the notification is accurate, and under penalty of perjury, that the complaining party is authorized to act on behalf of the owner of an exclusive right that is allegedly infringed; and provide your physical or electronic signature. Upon receiving your complaint, Kiemle Hagood will, upon review, remove content that you believe infringes your copyright if the complaint is found to be valid.