

1560 PORT DRIVE BURLINGTON WA

FOR LEASE

- 6,729 +/- sf industrial space in multi-tenant building on 0.96 acres
- Located 1 block east of Burlington Blvd with direct access to I-5 exit 229 [George Hopper Interchange]
- No sprinkler system
- Clear height close to 16' at gutter side
- 600 amps 208 3-phase-3 panels
- Zoned CI-2: Commercial and Industrial
- \$1.00 psf per month NNN

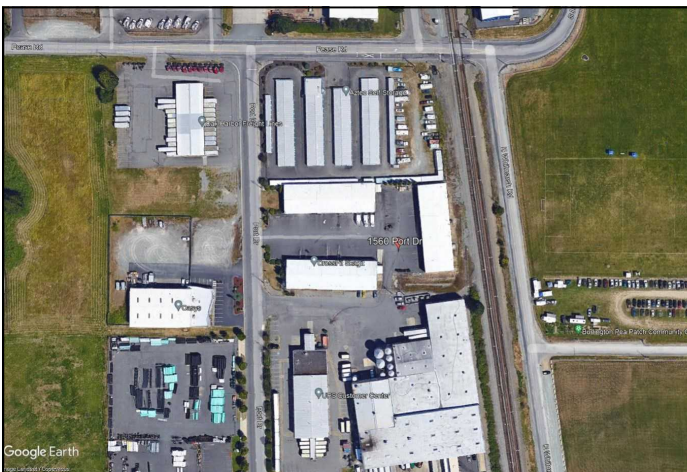

Clay Learned, CCIM, SIOR
Learned Commercial, Inc.
108 Gilkey Road, Burlington, WA 98233
360.757.3888
clay@claylearned.com



LEARNED
COMMERCIAL, INC.

Providing Select Commercial Real Estate Services

All info deemed reliable however verification recommended.

1560 Port DR Burlington, WA 98233

Building Size Info

UNIT A

1682.29x3=5047 SF

Gas ① and Gas ②, and Electric ①, ②, ③

UNIT B

④,⑤,⑥ 5047 SF

Gas ③

Electric ④,⑤, and Sub Panel ⑤

UNIT C = 1682.29 SF

Gas ④

Electric ⑥

Sub Panel ⑦

Available Space

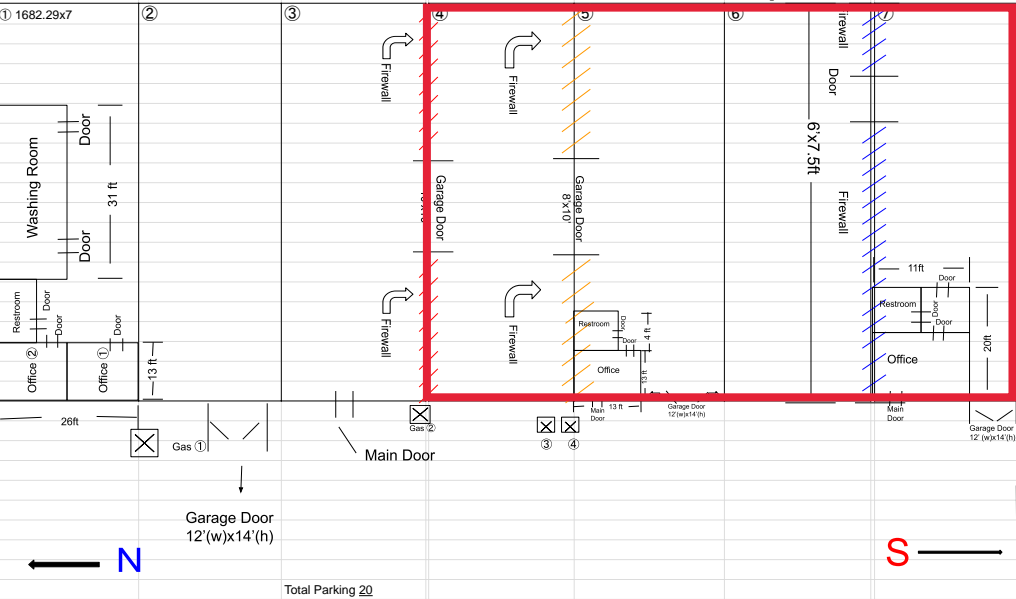

$184' 2" (L) \times 64' 4" (W) = 11776 / 7 = 1682.29 \text{ SQ FT}$

PEASE ROAD

1 P16509
2 P176510
3 P176510
4 P176510
5 P176510
6 P176510
7 P176510
8 P176510
9 P176510
10 P176510
11 P176510
12 P176510
13 P176510
14 P176510
15 P176510
16 P176510
17 P176510
18 P176510
19 P176510
20 P176510
21 P176510
22 P176510
23 P176510
24 P176510
25 P176510
26 P176510
27 P176510
28 P176510
29 P176510
30 P176510
31 P176510
32 P176510
33 P176510
34 P176510
35 P176510
36 P176510
37 P176510
38 P176510
39 P176510
40 P176510
41 P176510
42 P176510
43 P176510
44 P176510
45 P176510
46 P176510
47 P176510
48 P176510
49 P176510
50 P176510
51 P176510
52 P176510
53 P176510
54 P176510
55 P176510
56 P176510
57 P176510
58 P176510
59 P176510
60 P176510
61 P176510
62 P176510
63 P176510
64 P176510
65 P176510
66 P176510
67 P176510
68 P176510
69 P176510
70 P176510
71 P176510
72 P176510
73 P176510
74 P176510
75 P176510
76 P176510
77 P176510
78 P176510
79 P176510
80 P176510
81 P176510
82 P176510
83 P176510
84 P176510
85 P176510
86 P176510
87 P176510
88 P176510
89 P176510
90 P176510
91 P176510
92 P176510
93 P176510
94 P176510
95 P176510
96 P176510
97 P176510
98 P176510
99 P176510
100 P176510

P24185 P24182 P24235 P24237 B-3 P24236 B-2 P24234 B-1 P24237 B-3 P24236 B-2 P24234 B-1

P24227 P24230 P24238 P116595 P116581 P116586 P116587 P116588 P116590 P116589 P116595 P24231 P24281

P24227 P24230 P24238 P116595 P116581 P116586 P116587 P116588 P116590 P116589 P116595 P24231 P24281

9106070011

N. 1/4 CORNER
IRON ROD IN FIELD

192
26
114

PEASE ROAD

EAST 721.04'

660.00'

30'

30.02'

SECTION CORNER
MOUNT IN CASE

6
7
8

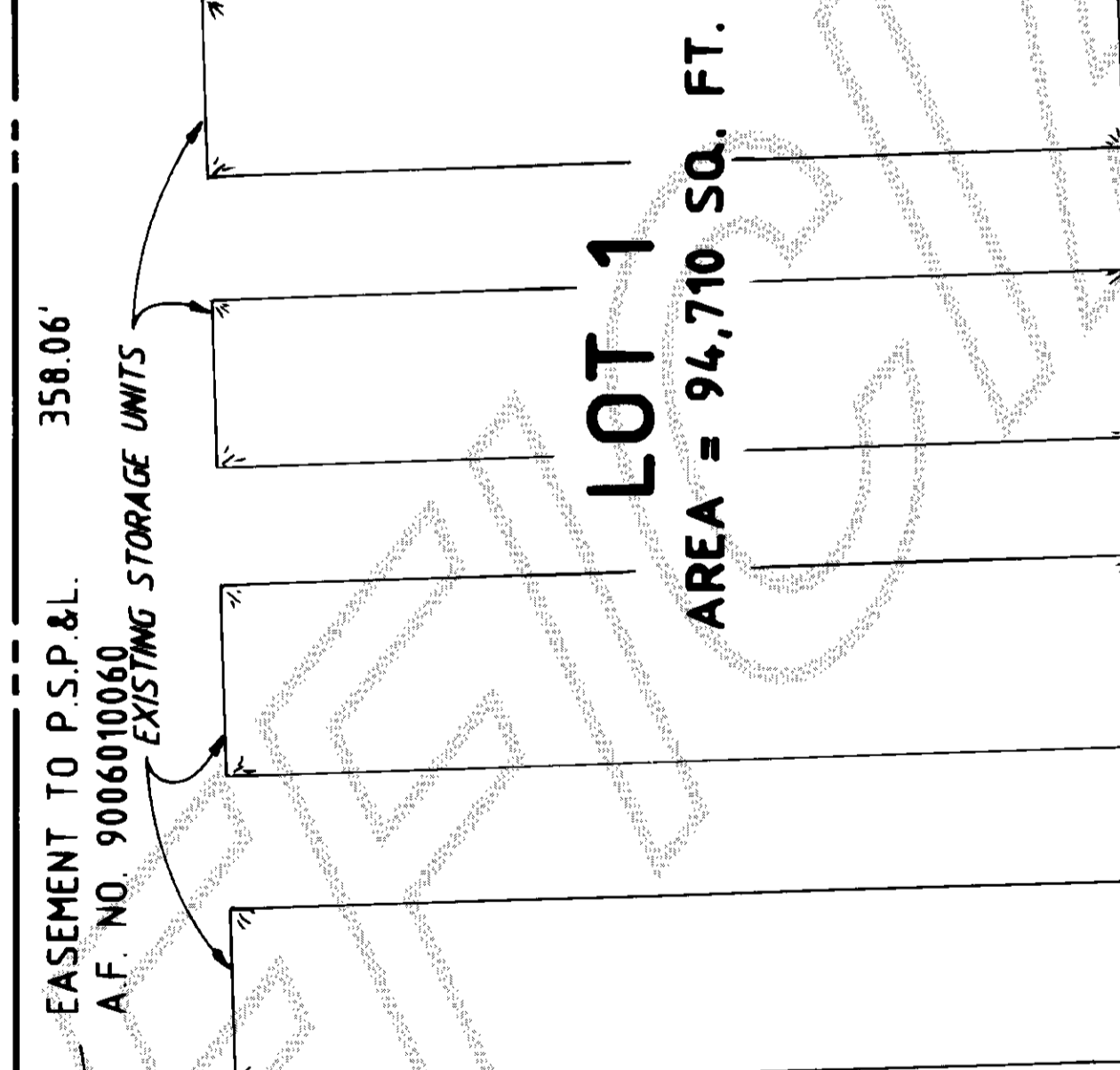

LOT 1
AREA = 94,710 SQ. FT.

LOT 2
AREA = 24,225 SQ. FT.

LOT 4
AREA = 41,960 SQ. FT.

LOT 3
AREA = 25,925 SQ. FT.

TRACT "X"
AREA = 13,100 SQ. FT.

BURLINGTON NORTHERN RAILROAD RIGHT-OF-WAY

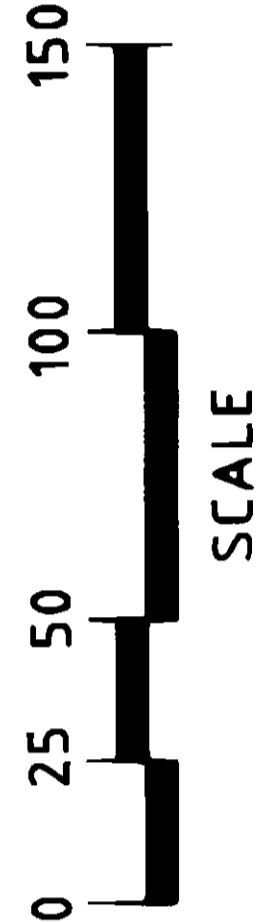

SURVEY DESCRIPTION

That portion of the Northeast 1/4 of the Northwest 1/4, Section 8, Township 34 North, Range 4 East, W.M., described as follows:

Beginning at a point 660 feet West of the Northeast corner of the Northwest 1/4 of said Section 8; thence South 544.5 feet; thence East 445.5 feet, more or less, to the Great Northern Railway right-of-way; thence Northerly along said right-of-way to the North line of said Section; thence West to the POINT OF BEGINNING, EXCEPT road, AND ALSO EXCEPT, that portion, if any, lying within the West 1/2 of said Northeast 1/4 of the Northwest 1/4.

SUBJECT TO and TOGETHER WITH easements, reservations, restrictions, covenants and other instruments of record.

Situate in the County of Skagit, State of Washington.

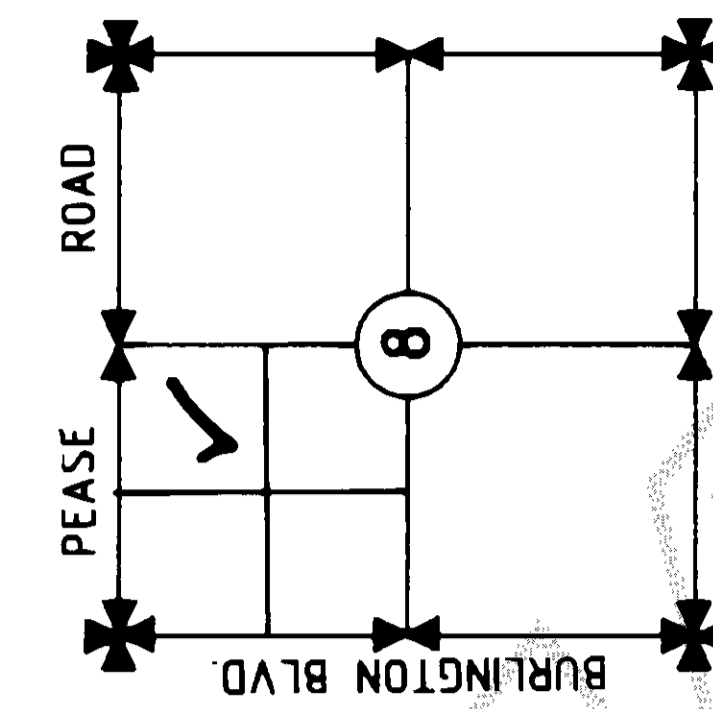

VICINITY MAP

SHEET 1 OF 2

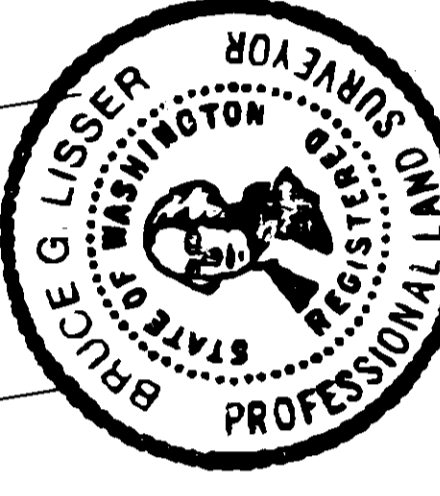

SURVEYOR'S CERTIFICATE

I hereby certify that the boundaries of this short plat and the roads within have been surveyed and monumented and that all distances and bearings are accurate.

AUDITOR'S CERTIFICATE
Filed for record this 19th day of June, 1991, at 9:47 A.M. in Book 9 of SHORT PLATS, on pages 371-373, at the request of SEMRAU & LISSNER. Auditor's File No. 9106070011

Deposited
County Auditor

Chief Justice

Date: June 4, 1991
Donald R. Semrau, PE & PLS, Certificate No. 9622
Bruce G. Lissner, PLS., Certificate No. 22960
SEMRAU & LISSNER
2118 RIVERSIDE DRIVE SUITE 104
MOUNT VERNON, WA 98273

SHORT PLAT NO. BURL - 1 - 91 DATE
SURVEY IN A PORTION OF THE NE 1/4 OF THE NW 1/4 OF SECTION 8, T. 34 N., R. 4 E., W.M.
FOR: JOHN-MARK INVESTMENTS, INC.

FB 60 PG 10
MERIDIAN - ASSUMED
SEMRAU & LISSNER
SURVEYING - ENGINEERING - PLANNING
MOUNT VERNON, WA 98273 PH 424-9566
SCALE: 1" = 50'
JOB NO. 91-027

1/11 9 50 ac 371

NOTES

1. All maintenance and construction of private roads are the responsibility of the lot owners and the responsibility of maintenance shall be in direct relationship to usage of road.
2. Short Plat Number and Date of Approval shall be included in all deeds and contracts.
3. Zoning - Rural M-1 Industrial District
4. Sewage and Storm Water Disposal: City of Burlington Public Sanitary and Storm Sewer system at such time as LID is approved and constructed.

Water: P.U.D. No. 1
Gas: Cascade Natural Gas
Power: Puget Sound Power and Light Company
Telephone: Contel
T.V.: TCI Cablevision of Washington, Inc.

5. ● - Indicates iron rod set with yellow cap, inscribed LISSER 22960.
6. ○ - Indicates existing rebar or iron rod found.
7. Description for this survey is from First American Title Company of Skagit County Certificate for Short Plat, order No. 31375, dated March 11, 1991.
8. For additional subdivision and meridian information see Short Plat No. Burl. 1-81 recorded in Vol. 5 of Short Plats page 68, and Record of Survey recorded in Volume 7 of Surveys page 199.
9. Access to east road is to be granted from the Port of Skagit County by letter of agreement dated June 15, 1989.
10. Tract "X" as shown hereon is not to be used as a separate building parcel and is to be boundary line adjusted to contiguous ownership to the south. Said tract is an area of confusion created by overlapping legal descriptions.
11. Instrumentation: Lietz Set 4A Theodolite Distance Meter and Nikon NTD-3 Theodolite Distance Meter.
12. Survey Procedure: Field traverse
13. Meridian: Assumed
14. Bench Mark: Spike in West face of utility pole number 27598 Elevation = 29.64 M.S.L.
15. Covenants to be recorded

CONSENT

Know all men by these presents that the undersigned subdividers hereby certify that this short plat is made as their free and voluntary act and deed.

John Mark Investments, Inc., a Washington Corp
650 Pease Road
Burlington WA 98233
Phone: 757-7867

Mark A. Schmitt - President

Skagit State Bank, a Washington Corp.

James E. Shiley, President & Vice Chairman

ACKNOWLEDGEMENTS

State of Washington

County of SKAGIT

I certify that I know or have satisfactory evidence that MARK A. SCHMITT

signed this instrument, on oath stated that (he/she/they) (was/were) authorized to execute the instrument and acknowledge it as the PRESIDENT

of John-Mark Investments, Inc., a Washington Corp., to be the free and voluntary act of such party for the uses and purposes mentioned in the instrument.

Dated June 3, 1991

Signature Mark A. Schmitt

Title President

My appointment expires 7-14-92

State of Washington

County of SKAGIT

I certify that I know or have satisfactory evidence that

James E. Shiley is Bishop (he/she/they) (was/were) authorized to execute the instrument signed this instrument, on oath stated that (he/she/they) (was/were) authorized to execute the instrument and acknowledge it as the President & Vice Chairman

of Skagit State Bank, a Washington Corp., to be the free and voluntary act of such party for the uses and purposes mentioned in the instrument.

Dated June 3, 1991

Signature James E. Shiley

Title President

My appointment expires June 1, 1992

TREASURERS CERTIFICATE

This is to certify that all taxes heretofore levied and which have become a lien upon the lands herein described have been fully paid and discharged according to the records of my office, up to and including the year of 1991.

This 1st day of June, 1991.

James E. Shiley
Skagit County Treasurer

APPROVALS

The within and foregoing short plat is approved in accordance with the provisions of the Burlington Short Plat Ordinance No. 815 on this _____ day of _____, 19____.

William M. Adger
Chairman of Planning Commission

SHEET 2 OF 2

SHORT PLAT NO. BURL - 1 - 91 DATE _____

SURVEY IN A PORTION OF THE NE 1/4 OF THE NW 1/4 OF SECTION 8, T. 34 N., R. 4 E., W.M., BURLINGTON, WA

FOR: JOHN-MARK INVESTMENTS, INC.

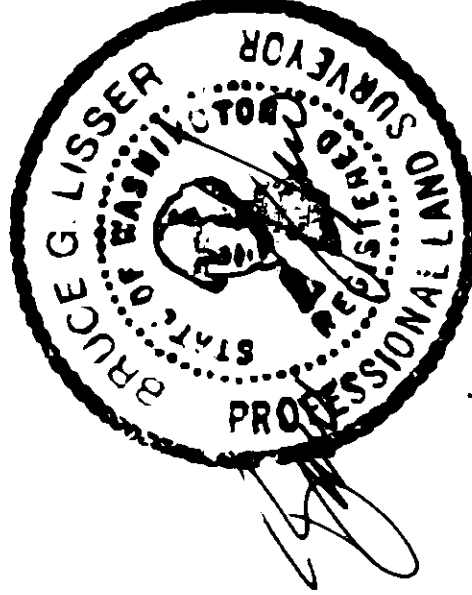

FB 60 PG 10 SEMRAU & LISSNER
MERIDIAN - ASSUMED SURVEYING - ENGINEERING - PLANNING
MOUNT VERNON, WA 98273 PH 424-9566 SCALE: 1" = 50'

JOB NO. 91-027
VOL 9 Sp. Pg. 37a

1560 Port Drive

Learned Commercial, Inc.

108 Gilkey Rd. Burlington, WA 98233 | 360-757-3888

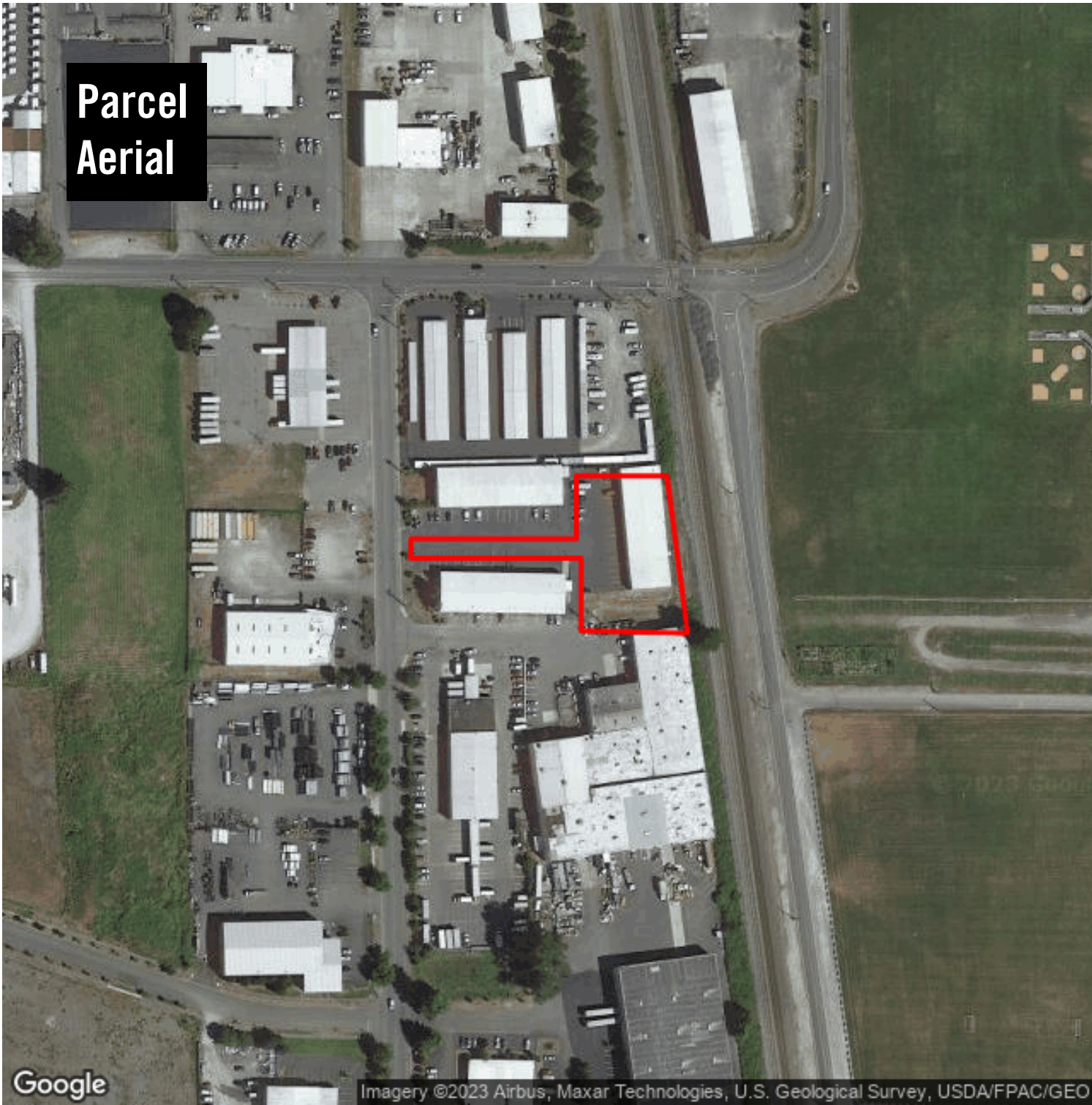

1560 Port Drive

1560 Port Dr
Burlington, WA 98233

Clay Learned
clay@claylearned.com
360-770-1388

This information supplied herein is from sources we deem reliable. It is provided without any representation, warranty or guarantee, expressed or implied as to its accuracy. Prospective Buyer or Tenant should conduct an independent investigation and verification of all matters deemed to be material, including, but not limited to, statements of income and expenses. Consult your attorney, accountant, or other prof. advisor.

Location Facts & Demographics

Demographics are determined by a 10 minute drive from 1560 Port Dr, Burlington, WA 98233

CITY, STATE

Burlington, WA

POPULATION

29,241

AVG. HH SIZE

2.63

MEDIAN HH INCOME

\$52,995

HOME OWNERSHIP

5,144

5,617

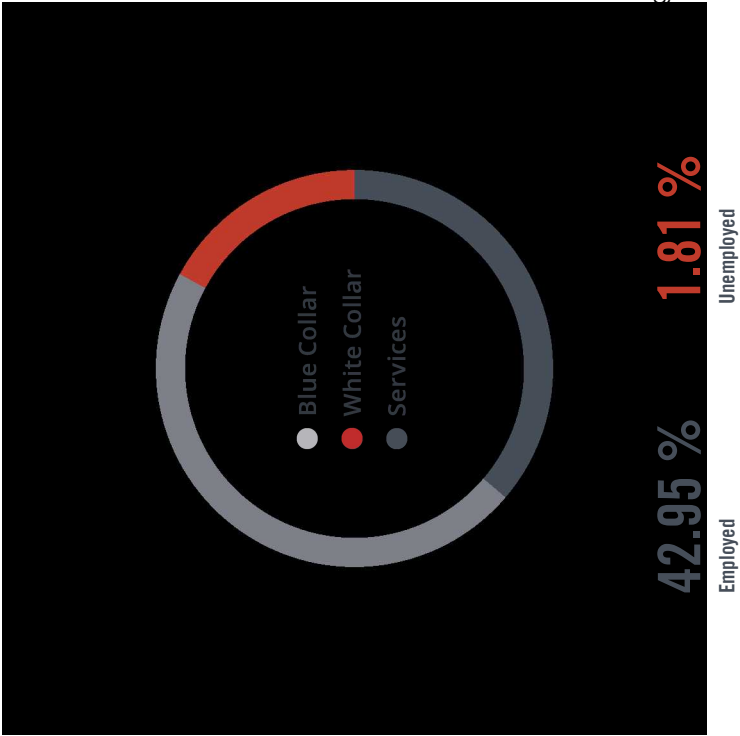

GENDER & AGE



49.41 %

50.59 %

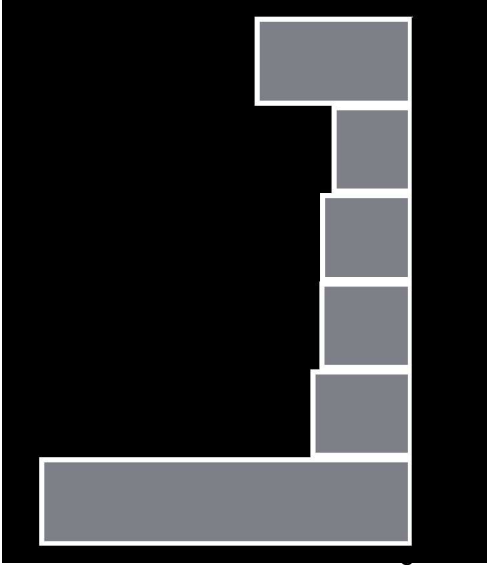

RACE & ETHNICITY

White: 56.95 %

Asian: 1.16 %

Native American: 0.67 %

Pacific Islanders: 0.04 %

African-American: 0.23 %

Hispanic: 24.04 %

Two or More Races: 16.92 %

EDUCATION

High School Grad: 23.26 %

Some College: 31.81 %

Associates: 7.29 %

Bachelors: 18.12 %



INCOME BY HOUSEHOLD

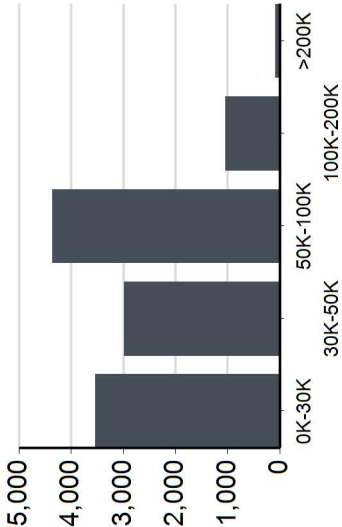

HH SPENDING



\$16,476



\$5,881



\$6,224



\$2,680



\$1,611



\$1,156



\$186



\$368

1560 Port Drive

Learned Commercial, Inc.

108 Gilkey Rd. Burlington, WA 98233 | 360-757-3888



Clay Learned
clay@claylearned.com
360-770-1388

1560 Port Drive

Learned Commercial, Inc.

108 Gilkey Rd. Burlington, WA 98233 | 360-757-3888

Traffic Counts

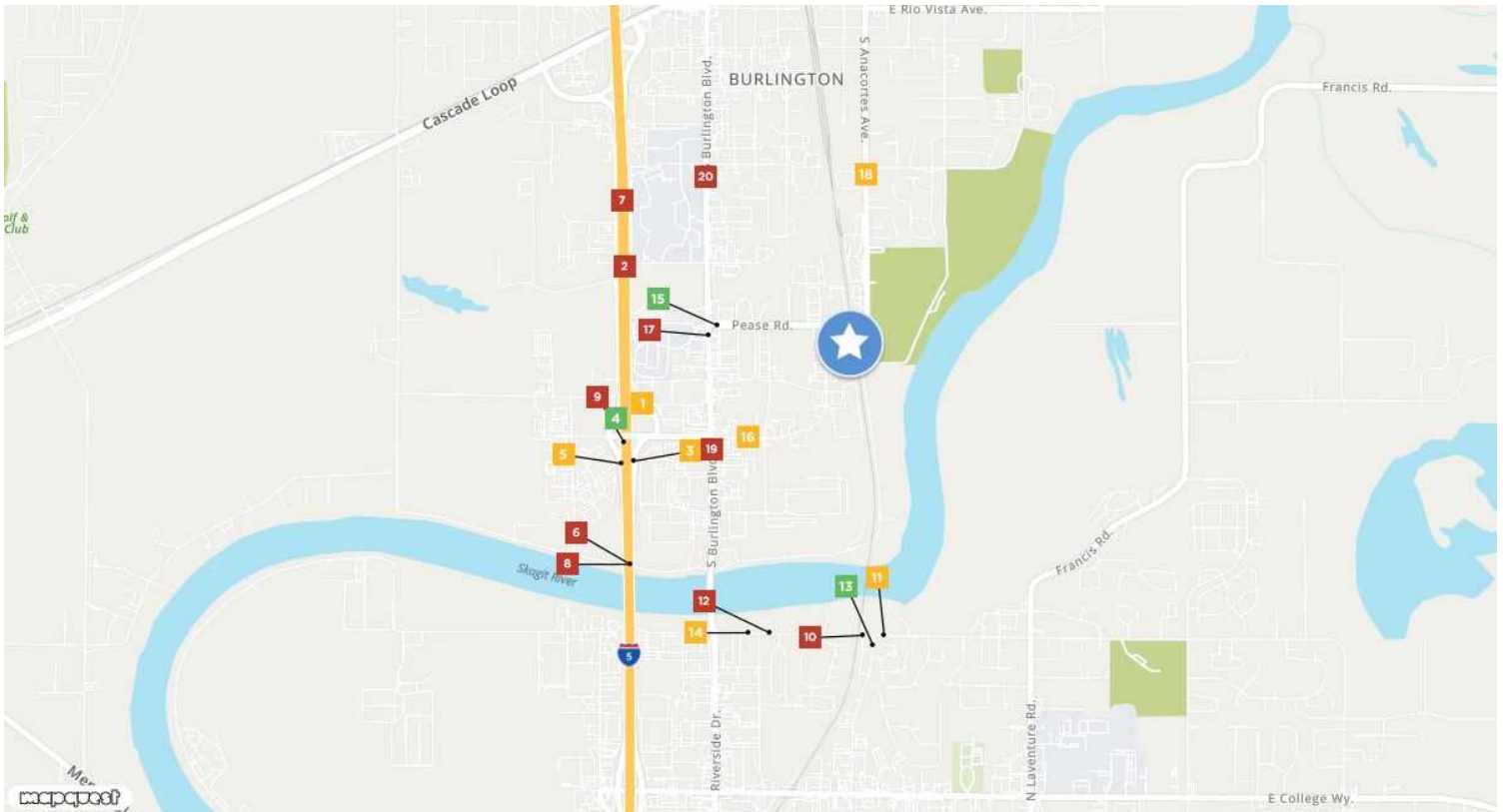

S Goldenrod Rd 1 W McCorquedale Rd Year: 2021 5,341 est Year: 2019 5,400 Year: 2018 5,400	George Hopper Rd 2 Year: 2021 73,788 est Year: 2019 77,000 Year: 2018 66,000	George Hopper Rd 3 Year: 2021 7,708 est Year: 2019 7,500 Year: 2018 7,500	George Hopper Rd 4 Year: 2021 4,633 est Year: 2019 4,700 Year: 2018 4,700	George Hopper Rd 5 Year: 2021 6,969 est Year: 2019 6,900 Year: 2018 6,800
George Hopper Rd 6 Year: 2021 77,088 est Year: 2019 81,000 Year: 2017 74,000	I- 5 7 Avon Cutoff Year: 2021 77,066 est Year: 2018 76,000 Year: 2007 64,832	W Whitmarsh Rd 8 I- 5 Year: 2021 83,122 est Year: 2018 81,000	I- 5 9 George Hopper Rd Year: 2021 64,203 est Year: 2017 64,000 Year: 2015 61,000	Hoag Rd 10 Continental PI Year: 2021 10,330 est Year: 2013 10,210
Hoag Rd 11 Continental PI Year: 2021 9,692 est Year: 2013 9,580	Hoag Rd 12 PkwyDr Year: 2021 10,855 est Year: 2013 10,360 Year: 2012 11,122	Continental PI 13 Hoag Rd Year: 2021 1,611 est Year: 2013 1,640	Hoag Rd 14 Urban Ave Year: 2021 8,621 est Year: 2013 8,800 Year: 2005 7,900	Pease Rd 15 S Burlington Blvd Year: 2021 4,157 est Year: 2009 4,210 Year: 2007 4,264
E George Hopper Rd 16 S Walnut St Year: 2021 6,452 est Year: 2009 7,032 Year: 2007 6,186	S Burlington Blvd 17 Pease Rd Year: 2021 31,604 est Year: 2009 32,693 Year: 2008 29,109	S Anacortes St 18 Gilkey Rd Year: 2021 9,473 est Year: 2009 9,490 Year: 2008 9,100	S Burlington Blvd 19 Sakuma Bros Ave Year: 2021 28,166 est Year: 2009 27,139 Year: 2008 28,090	S Burlington Blvd 20 Cascade Mall Dr Year: 2021 24,560 est Year: 2009 24,812 Year: 2008 23,260

Clay Learned
clay@claylearned.com
360-770-1388

Chapter 17.60

CI-2 COMMERCIAL AND INDUSTRIAL ZONE

Sections:

- 17.60.010 Title.
- 17.60.020 Application.
- 17.60.030 Purpose.
- 17.60.040 Authority.
- 17.60.050 Permitted primary uses.
- 17.60.060 Permitted accessory uses.
- 17.60.070 Conditional uses.
- 17.60.080 Additional regulations.
- 17.60.090 Development standards.

17.60.010 Title.

This chapter shall be called “CI-2 Commercial and Industrial Zone” (Ord. 1857 § 2 (Exh. B), 2018).

17.60.020 Application.

This chapter shall apply to all uses and developments in areas zoned CI-2. (Ord. 1857 § 2 (Exh. B), 2018).

17.60.030 Purpose.

The CI-1 zone is intended to implement the CI comprehensive plan designation by accommodating uses such as manufacturing, warehousing, and distribution that require little or no retail contact with the general public, large tracts of land, and access to rail. The uses permitted in this zone may involve outdoor manufacturing, intensive nighttime operations, loud and consistent noise emissions, or light, glare, and odor impacts. The uses permitted in this zone may also generate heavy truck traffic or involve loading and unloading operations that are incompatible with general pedestrian or vehicle traffic. The CI-2 zoning designation is primarily associated with the North and South Burlington Industrial Areas but has also been applied to other areas of existing industrial development. The regulations in this chapter are intended to accommodate the needs of uses involving manufacturing processes, assembly, fabrication, processing, bulk handling, storage and warehousing, and outdoor activities and to minimize the impacts of such uses through the application of appropriate design and performance standards.

While non-industrial uses may, in limited circumstances, be permitted in this zone, the overall purpose of the CI-2 is to maintain a large block of industrial land, minimize conflicts between incompatible uses, and to discourage, restrict, or prohibit non-industrial uses that could conflict or interfere with the intended purposes of the zone. (Ord. 1857 § 2 (Exh. B), 2018).

17.60.040 Authority.

This chapter is adopted pursuant to the provisions of chapters 35.63, 35A.63, 36.70A, and 36.70B RCW and other applicable laws. (Ord. 1857 § 2 (Exh. B), 2018).

17.60.050 Permitted primary uses.

Hereafter all buildings, structures, or parcels of land shall only be used for the following, unless otherwise provided for in this title:

- A. Adult entertainment use; provided, that it shall be located a minimum of 1,000 feet from any residential zone, 1,000 feet from any school, public or private, 1,000 feet from any church, and 1,000 feet from any park, measured along the right-of-way;
- B. Vehicle parking and storage;
- C. Fueling stations;
- D. Warehousing and distribution;

E. Car wash;

F. Pet boarding, daycare and overnight, subject to the following:

1. Outdoor runs and exercise areas shall not be located between the primary structure and an adjoining street or public right-of-way;
2. Areas containing outdoor runs or exercise areas shall be surrounded on all sides not adjacent to a building or structure by a masonry wall six feet in height and screening shall be provided consistent with the requirements for a Type III separation buffer identified in BMC 17.81.110;
3. Outdoor runs may be provided but individual indoor sleeping areas shall be provided for all pets;
4. Overnight boarding facilities shall include additional measures to mitigate and reduce the sound of barking including, but not limited to, acoustic insulation, additional landscaping, masonry walls, and operational procedures;
5. Overnight boarding facilities shall only be permitted on sites where all of the adjacent parcels are zoned CI-1 or CI-2. If the site is adjacent to an unincorporated area, all of the adjacent unincorporated parcels shall have a Skagit County natural resource lands designation;

G. Contractor offices;

H. Nurseries and garden supply;

I. Bulk material sales and storage;

J. Heavy vehicle and equipment repair;

K. Personal storage;

L. Vehicle repair, all types;

M. Specialized instruction, limited to job training and vocational education where the course of instruction is related to another use listed as permitted in this chapter, including, but not limited to, training and education for construction trades, mechanics, industrial workers, heavy equipment and vehicle operation and repair, and machinists;

N. Lumber yards;

O. Industrial, major and minor;

V. Recreational marijuana processors and producers subject to the following:

1. The definitions set forth in BMC 17.01.050 shall apply.
2. Recreational marijuana processors and producers shall only be permitted when licensed by the state of Washington.
3. Location.
 - a. No more than one medical or recreational marijuana use or garden shall be located on a single parcel or in a single structure.
 - b. Shall be located fully within a permanent structure designed to comply with the city building code and constructed under a building permit from the city regardless of the size or configuration of the structure.
 - c. Shall not be located in a mobile structure.

d. Shall not be located within 1,000 feet of any elementary or secondary school, playground, recreation center or facility, child care center, public park, public transit center, library, or arcade, single-family residential zone or another medical or recreational marijuana use. The measurement shall be taken in a straight line from property boundary to property boundary.

e. No production, processing or delivery of marijuana may be visible to the public nor may it be visible through windows.

f. All requirements of state laws must be met.

g. All fertilizers, chemicals, gases and hazardous materials shall be handled in compliance with all applicable local, state and federal regulations. No fertilizers, chemicals, gases or hazardous materials shall be allowed to enter a sanitary sewer or storm sewer system nor be released into the atmosphere outside of the structure where the garden is located.

h. No odors shall be allowed to migrate beyond the interior portion of the structure where the garden or processing facility is located;

W. Manufactured home sales;

X. Utilities, small and medium;

Y. Outdoor storage yards;

Z. Printing, publishing, and allied industries including such processes as lithography, etching, and engraving, binding, blueprinting, photocopying, and film processing;

AA. Craft industries;

BB. Auction houses and wholesalers;

CC. Laboratories and research facilities;

DD. Private passenger transportation services;

EE. Towing service, subject to the following:

1. All outdoor storage yards or outdoor areas where vehicles are impounded shall have screening consistent with the requirements for a Type III separation buffer identified in BMC 17.81.110
2. The towing service shall maintain a registration as required by Chapter 46.55 RCW. Only towing services with a current Washington State registration shall be considered a legally authorized use;
3. The term "towing service" does not include wrecking yards or hulk haulers which are classified as conditional uses in the CI-2 zone.

FF. Personal storage;

GG. Commercial laundries.

17.60.060 Permitted accessory uses.

A. Caretaker dwellings and employee or student housing;

B. Offices, all types;

C. On-site day commercial child day center serving the employees of a permitted use;

D. On-site recreational facilities serving the employees of a permitted use;

- E. Outdoor storage yards and sales lots;
- F. Eating and drinking establishment;
- G. Retail and wholesale trade of products produced, manufactured, or assembled on site;
- H. Telecommunication macro facilities may be permitted, subject to the following requirements, except as limited by the Telecommunications Act of 1996 as amended:
 - 1. Macro facilities may be located on buildings and structures; provided, that the immediate interior wall or ceiling adjacent to the facility is not a designated residential space.
 - 2. The shelter or cabinet used to house radio electronic equipment shall be contained wholly within a building or structure, or otherwise appropriately concealed, camouflaged or located underground.
 - 3. Macro facilities shall comply with the height limitation specified for all zones except as follows: Omnidirectional antennas may exceed the height limitation by 15 feet, or in the case of nonconforming structures the antennas may extend 15 feet above the existing structure. Panel antennas may exceed the height limitation if affixed to the side of an existing building and architecturally blends in with the building. Placement of an antenna on a nonconforming structure shall not be considered to be an expansion of the nonconforming structure.
- I. Existing monopole I and lattice towers may be extended in height to maximum of 160 feet in height without complying with setback requirements. (Ord. 1857 § 2 (Exh. B), 2018).

17.60.070 Conditional uses.

The following uses shall be considered conditional uses and shall require a conditional use permit:

- A. Meeting facilities, all sizes;
- B. Wrecking yards and hulk haulers;
- C. Indoor commercial entertainment, all types;
- D. Outdoor commercial entertainment;
- E. Shooting range, indoors;
- F. Utilities, large;
- G. Truck stop;
- H. Industrial, high impact;
- I. Animal and food processing including the following:
 - 1. Tanning and dressing of hides,
 - 2. Curing, canning, freezing, canning and processing of meat and seafood,
 - 3. Pickling and brine curing;
- T. Bulk storage or processing of oil, gas, petroleum, butane, liquid petroleum, gas and similar products, unless clearly incidental and secondary to support a principally permitted use;
- U. Concrete mixing and batching plants, including ready-mix concrete facilities;
- Z. Rock crushing plants;

AA. Sales and rental of motorized vehicles;

BB. Transmission towers, subject to the following, except as limited by the Telecommunications Act of 1996 as amended:

1. Antennas may not extend more than 15 feet above their supporting structure, monopole, lattice tower, building or other structure;
2. Site location and development shall preserve the preexisting character of the surrounding buildings and land uses and the zone district to the extent consistent with the function of the communications equipment. Wireless communication towers shall be integrated through location and design to blend in with the existing characteristics of the site to the extent practicable. Existing on-site vegetation shall be preserved or improved, and disturbance of the existing topography shall be minimized, unless such disturbance would result in less visual impact of the site to the surrounding area;
3. Accessory equipment facilities used to house wireless communications equipment should be located within buildings or placed underground when possible. When they cannot be located in buildings, equipment shelters or cabinets shall be screened and landscaped in conformance with chapter 17.80 BMC;
4. No equipment shall be operated so as to produce noise in levels above 45 dB as measured from the nearest property line on which the attached wireless communication facility is located;
5. New transmission towers and additional height on existing towers shall comply with performance standards for industrial uses adjacent to less intensive or residential zones consistent with chapters 17.70 and 17.81 BMC;
6. New transmission towers shall only be permitted within the Burlington Hill special management area;
7. New transmission towers shall only be permitted where co-location exists.

17.60.080 Additional regulations.

A. No on-site hazardous substance processing and handling, or hazardous waste treatment and storage facilities shall be permitted, unless clearly incidental and secondary to a permitted use, subject to the requirements of the International Fire Code.

B. Development abutting a less intensive zone shall provide for a transition area and screening as required by chapters 17.70 and 17.81 BMC and shall be subject to the following the following:

2. Uses generating noise after 9:00 p.m. shall not be permitted, including assembly occupancies, restaurants with cocktail lounges or dance floors, all night businesses, shooting ranges, overnight pet boarding, and other similar types of uses. This shall not include shift work for an industrial or manufacturing use;
3. Measures shall be taken to prevent light and glare from being directed to residential uses; and

C. Outdoor storage yards and service areas. All service yards shall be surrounded on all sides not adjacent to, and directly abutting, a building by a solid site obscuring fence or wall six-feet in height and landscaped consistent with the requirements for Type I screening identified in BMC 17.81.110.

17.60.090 Development standards.

A. Lot Area and Dimension.

1. Minimum lot area: none.
2. Minimum lot width: none.
3. Minimum lot depth: none.

B. Maximum Building and Impervious Surface Coverage.

1. Building coverage: none.
2. Impervious surface coverage: 80 percent.

C. Minimum Setbacks.

1. Front: none.
2. Side: none.
3. Street: none.
4. Rear: none.

D. Maximum building height: 45 feet except:

1. Buildings may exceed 45 feet if one foot of setback is provided from each property line for each foot the building exceeds 45 feet; and
2. An additional 15 feet of height may be permitted when parking is located under the building.

E. Fences. See Chapter 17.70 BMC.

F. Parking. See chapter 17.85 BMC.

G. Landscaping. See Chapter 17.81 BMC.

H. Signs. See Chapter 17.95 BMC.

I. Performance Standards. See Chapter 17.70 BMC.