

# FOR SALE OR LEASE



**KIEMLE  
HAGOOD**

**Owner User Opportunity on Montgomery Corridor**  
10021 E Knox Avenue, Spokane Valley WA 99206

**ERIK NELSON, SIOR**  
509.220.4042  
[erik.nelson@kiemlehagood.com](mailto:erik.nelson@kiemlehagood.com)

**CRAIG SOEHREN**  
509.755.7548  
[craigs@kiemlehagood.com](mailto:craigs@kiemlehagood.com)



## PARCEL HIGHLIGHTS

Industrial property available featuring a 14,094 SF building situated on a 26,672 SF lot. Built in 1980, this well-maintained facility is zoned Industrial and offers functional space ideal for a variety of industrial or warehouse uses. The building includes four grade-level overhead doors, allowing for efficient loading and unloading. A great opportunity for owner-users or investors seeking a strategically positioned industrial asset.

**OFFERING PRICE:**  
**\$2,250,000**

<b>BUILDING SIZE</b>	±14,094 SF
<b>LOT SIZE</b>	±26,672 SF
<b>PARCEL NO.</b>	45084.0226
<b>ZONING</b>	I - Industrial
<b>YEAR BUILT</b>	1980
<b>AVAILABLE</b>	October 2025
<b>4 GRADE LEVEL OVERHEAD DOORS</b>	



# AVAILABLE FOR LEASE

## SUITE 101

### LEASE RATE:

\$0.92 PSF/Month, NNN

OFFICE SPACE ±1,878 SF

WAREHOUSE SPACE ±11,337 SF

MEZZANINE ±877 SF

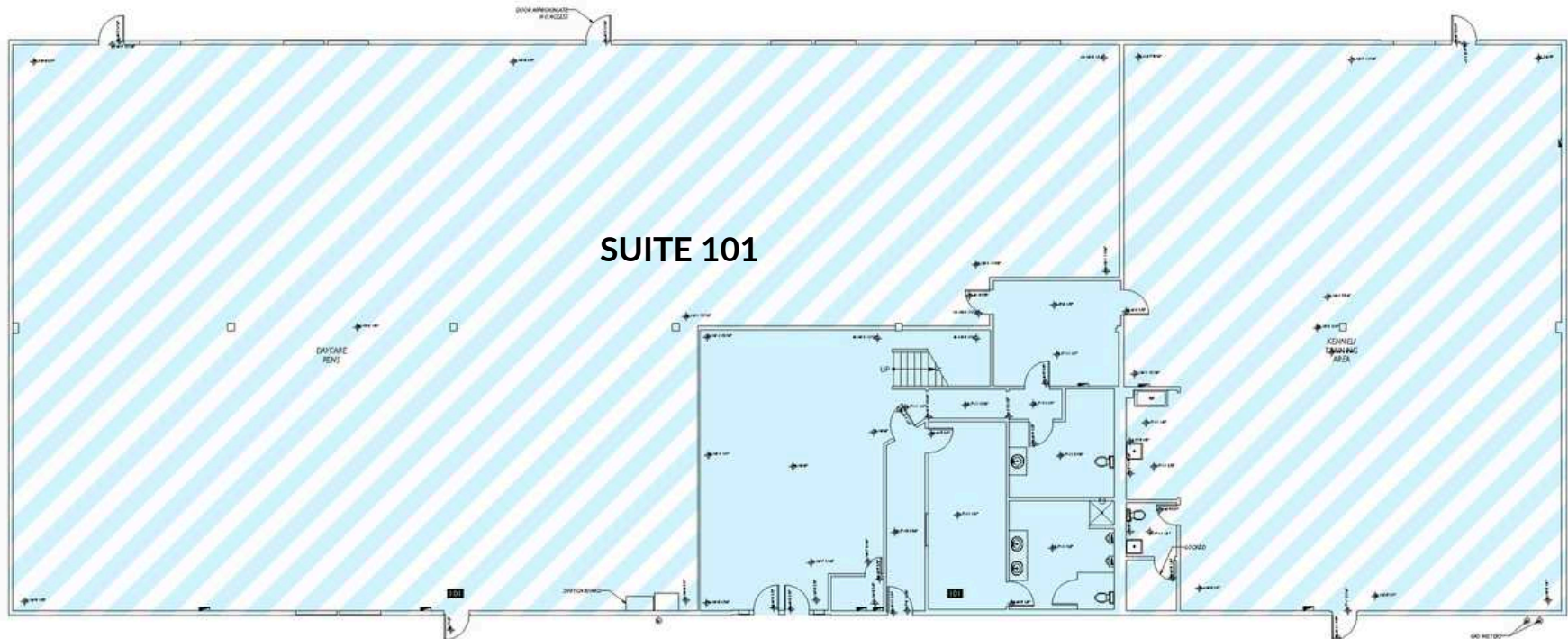
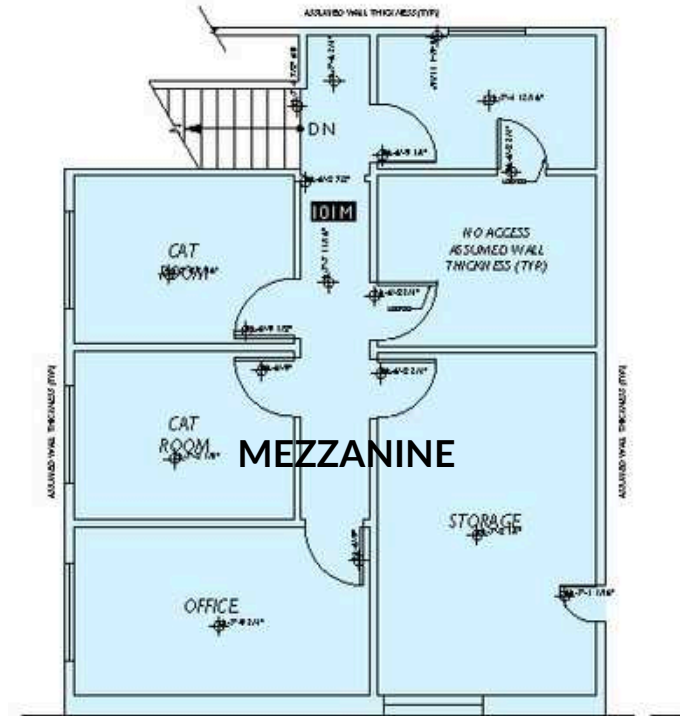



# SITE PHOTOS





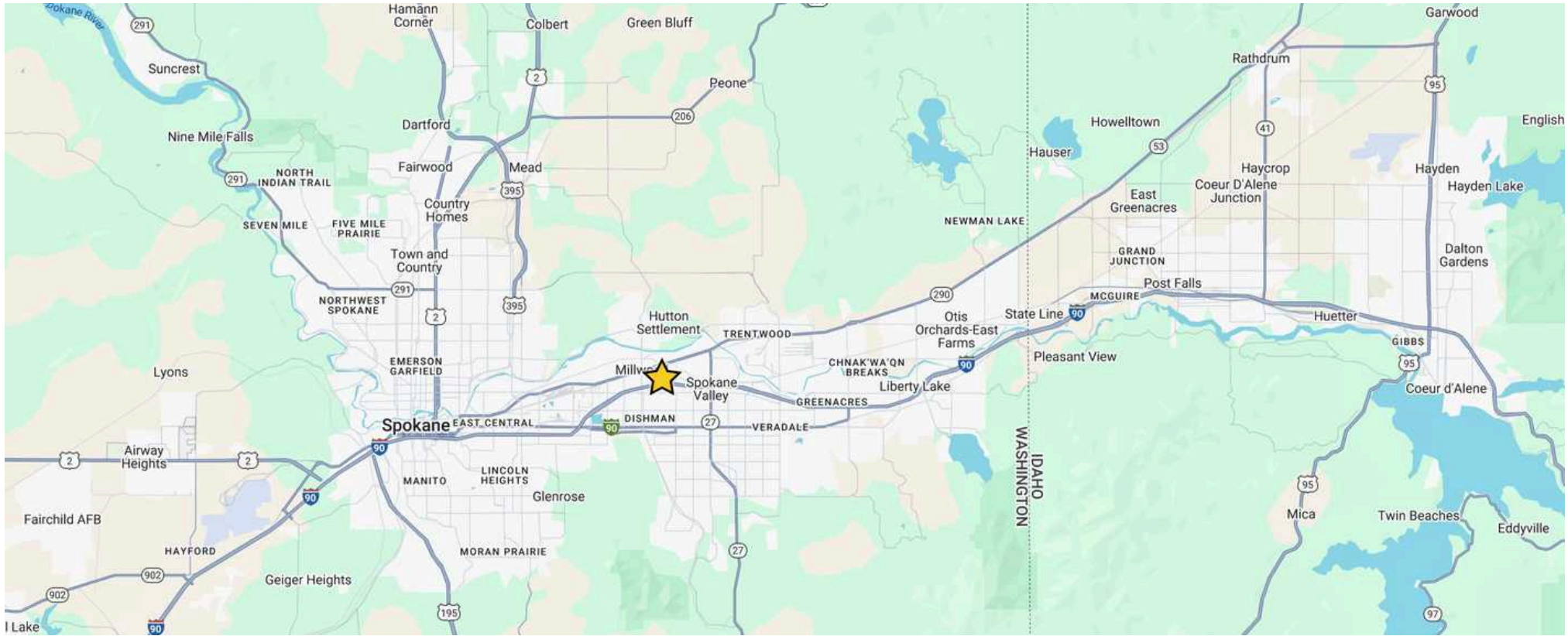

## FOR SALE OR LEASE

### Owner User Opportunity on Montgomery Corridor

10021 E Knox Avenue, Spokane Valley WA 99206

[VIEW LOCATION](#)



**ERIK NELSON, SIOR**  
509.220.4042  
erik.nelson@kiemlehagood.com

**CRAIG SOEHREN**  
509.755.7548  
craigs@kiemlehagood.com

No warranty or representation, expressed or implied, is made by Kiemle Hagood, its agents or its employees as to the accuracy of the information contained herein. All information furnished is from sources deemed reliable and submitted subject to errors, omissions, change of terms and conditions, prior sale, lease or financing, or withdrawal without notice. No one should rely solely on the above information, but instead should conduct their own investigation to independently satisfy themselves. Kiemle Hagood respects the intellectual property of others: If you believe the copyright in your work has been violated through this Website, please contact our office for notice of claims of copyright infringement. For your complaint to be valid under the Digital Millennium Copyright Act of 1998 (DMCA), you must provide the following information when providing notice of the claimed copyright infringement: Identify the material on the Website that you believe infringes your work, with enough detail so that we may locate it on the Website; provide your address, telephone number and email address; provide a statement that you have a good faith belief that the disputed use is not authorized by the copyright owner, its agent, or the law; provide a statement that the information in the notification is accurate, and under penalty of perjury, that the complaining party is authorized to act on behalf of the owner of an exclusive right that is allegedly infringed; and provide your physical or electronic signature. Upon receiving your complaint, Kiemle Hagood will, upon review, remove content that you believe infringes your copyright if the complaint is found to be valid.

#### OFFICE LOCATIONS

SPOKANE | COEUR D'ALENE | TRI-CITIES | MISSOULA

601 W Main Avenue, Suite 400  
Spokane, WA 99201