



SPACE FOR LEASE |

18001 E. Euclid Avenue, Suite E
Spokane Valley, WA 99216

LEASE RATE:

\$3,100/MONTH/NNN

NNN ESTIMATE: 12¢/SF/MO

LOCATION:

Great Spokane Valley location, situated just east of the Spokane Industrial Park on the north side of Euclid, between Flora and Barker Roads. Easy access to both I-90 and Trent (SR-27).

SITE:

A portion of a ±14.45 acre multi-tenant site, parcel #55064.0172

ZONING:

City of Spokane Valley, I, Industrial

IMPROVEMENTS:

Suite	Total SF	Clearance	Loading	Power	Heat	Availability
E	±4,980	±7'9" to 10'10"	16' W x 10' H overhead door; common two (2) bay dock high loading area	800 amps 240 volt, 3 phase	Gas unit heater	Immediately

Sewer:

Spokane County Utilities

Water:

Consolidated Irrigation District #19

Construction Type:

Steel frame, metal skin

Age:

1986

Sprinkler:

Wet system

Note:

Owner is licensed real estate Broker in Idaho

MARK LUCAS

509.755.7524

mlucas@kiemleahagood.com

TRACY LUCAS

509.755.7558

tracyl@kiemleahagood.com

509.838.6541
601 W. Main Avenue, Ste. 400
Spokane, WA 99201
KIEMLEHAGOOD.COM

**KIEMLE
HAGOOD**

All information herein is furnished by the owner and believed to be complete and correct. The Agent, however, cannot be responsible for changes, errors, omissions or withdrawals of this offering without notice. The above information is from sources deemed reliable but should be verified by parties that could be adversely affected by any statements or information. This is not an offering of sub-agency, with commission splits to be determined. 11/05/25/tp J:\BROKERS\LUCAS DOCS\FLYERS\Euclid E 18001 Ste E.PUB

AERIALS

18001 E. Euclid Ave., Spokane Valley, WA 99216



Kiemle Hagood respects the intellectual property of others: If you believe the copyright in your work has been violated through this Website, please contact our office for notice of claims of copyright infringement. For your complaint to be valid under the Digital Millennium Copyright Act of 1998 (DMCA), you must provide the following information when providing notice of the claimed copyright infringement: Identify the material on the Website that you believe infringes your work, with enough detail so that we may locate it on the Website; provide your address, telephone number and email address; provide a statement that you have a good faith belief that the disputed use is not authorized by the copyright owner, its agent, or the law; provide a statement that the information in the notification is accurate, and under penalty of perjury, that the complaining party is authorized to act on behalf of owner of an exclusive right that is allegedly infringed; provide your physical or electronic signature. Upon receiving your complaint, Kiemle Hagood will, upon review, remove content that you believe infringes your copyright if the complaint is found valid.

KIEMLE HAGOOD

FLOOR PLAN SUITE E

18001 E. Euclid Ave., Suite E
Spokane Valley, WA 99212

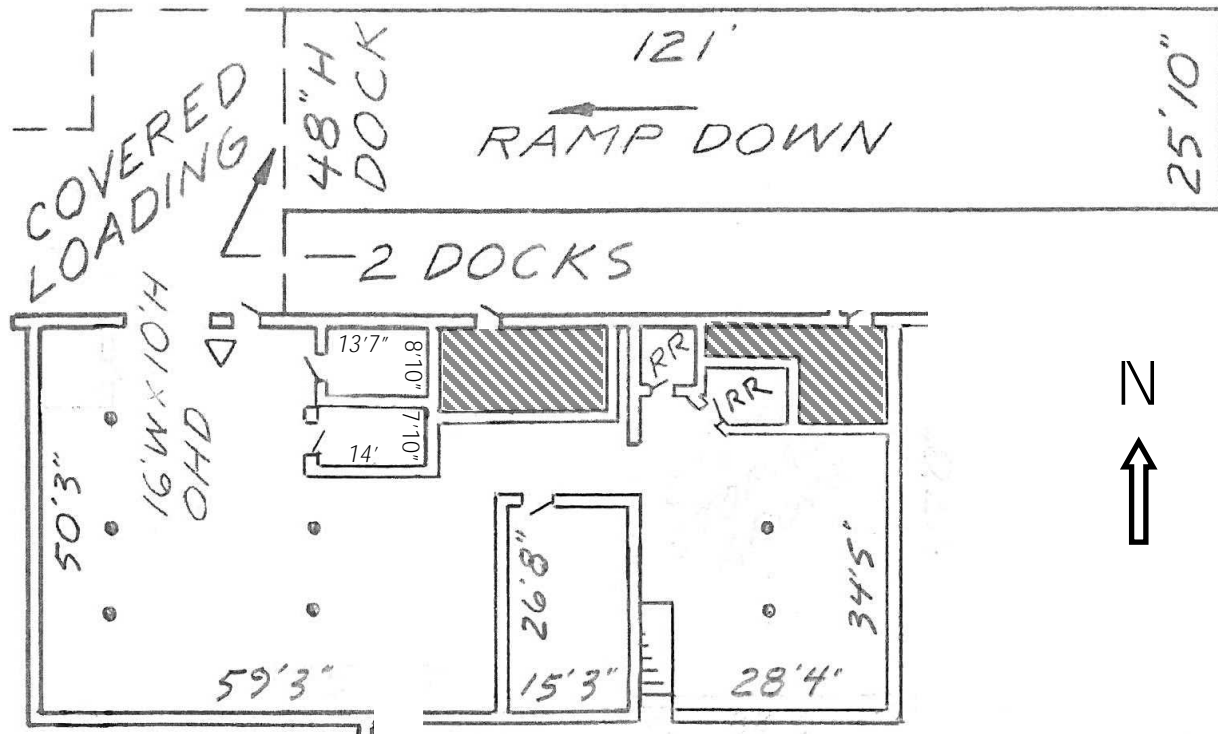

BUILDING PLAN

