

FOR LEASE

10905
SUITE 1

MONTGOMERY COMMERCE CENTER
OFFICE/WAREHOUSE
10905 E. Montgomery Dr., Suite 1
Spokane Valley, WA 99206

Suite #	Total Main Floor SF	Office SF	Whse SF	Monthly Base Rent	2025 Est. NNNs (23¢/SF/Mo)	Total Monthly Rent	Overhead Door	Notes
1	±2,840	±2,050	±790	\$1,800	\$653	\$2,453	One (1) 12'W x 10'H	Vacant and available Immediately. Previous location of Pawlouse Vet Therapy.

LOCATION: On the north side of the Montgomery corridor between Argonne Road and Pines Road I-90 Interchanges, offering excellent exposure and easy I-90 access.

SITE: A portion of a multi-tenanted complex totaling ±37,712 SF per County Records; . Parcel #: 45092.1801

ZONING: I, Industrial, per City of Spokane Valley

UTILITIES: Avista Utilities services gas and electric; unit is separately metered and tenant pays utility charges

POWER: Tenants to verify

AGE: 1980

CONSTRUCTION TYPE: Concrete

PARKING: Tenant's pro-rata share for Suite 1 is five (5) vehicle parking spaces

All square footage is approximate. All critical measurements should be verified. Total rentable building area: ±16,964 SF

MARK LUCAS, SIOR

509.755.7524

mlucas@kiemleahagood.com

TRACY LUCAS

509.755.7558

tracyl@kiemleahagood.com

509.838.6541
601 W. Main Avenue, Suite 400
Spokane, WA 99201
KIEMLEHAGOOD.COM

**KIEMLE
HAGOOD**

OFFICE LOCATIONS SPOKANE | COEUR D'ALENE | TRI-CITIES | PALOUSE | MISSOULA

All information herein is furnished by the owner and believed to be complete and correct. The Agent, however, cannot be responsible for changes, errors, omissions or withdrawals of this offering without notice. The above information is from sources deemed reliable but should be verified by parties that could be adversely affected by any statements or information. This is not an offering of sub-agency, with commission splits to be determined. 12/03/25/tp
J:\BROKERS\LUCAS DOCS\FLYERS\Montgomery E 10905 Suite 2.PUB

Aerials and Site Plan

10905 E. Montgomery Dr. | Spokane Valley, WA 99206

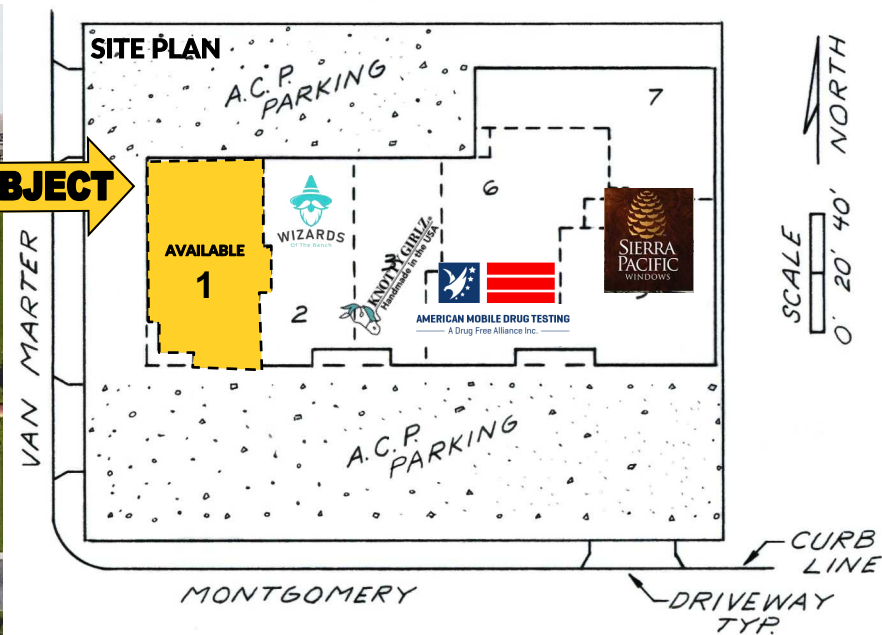

Mark Lucas, SIOR | 509.755.7524 or mlucas@kiemlehagood.com
 Tracy Lucas | 509.755.7558 or tracyl@kiemlehagood.com

Kiemle Hagood respects the intellectual property of others: If you believe the copyright in your work has been violated through this Website, please contact our office for notice of claims of copyright infringement. For your complaint to be valid under the Digital Millennium Copyright Act of 1998 (DMCA), you must provide the following information when providing notice of the claimed copyright infringement: Identify the material on the Website that you believe infringes your work, with enough detail so that we may locate it on the Website; provide your address, telephone number and email address; provide a statement that you have a good faith belief that the disputed use is not authorized by the copyright owner, its agent, or the law; provide a statement that the information in the notification is accurate, and under penalty of perjury, that the complaining party is authorized to act on behalf of owner of an exclusive right that is allegedly infringed; provide your physical or electronic signature. Upon receiving your complaint, Kiemle Hagood will, upon review, remove content that you believe infringes your copyright if the complaint is found valid.

SUITE 1 FLOOR PLAN

10905 E. Montgomery Dr. | Spokane Valley, WA 99206

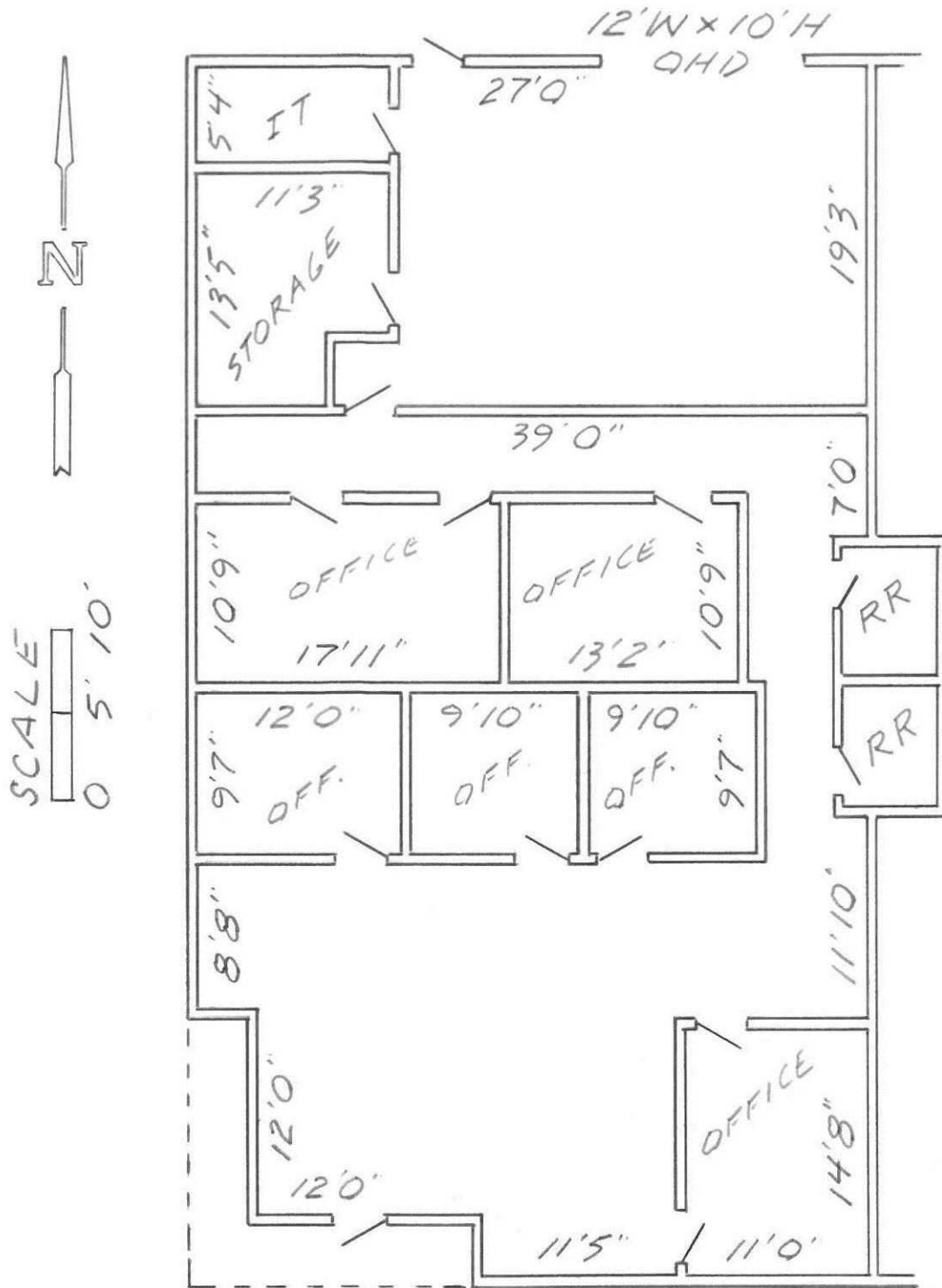

Mark Lucas, SIOR |

509.755.7524

mlucas@kiemleahagood.com

Tracy Lucas |

509.755.7558

tracyl@kiemleahagood.com

THIS DRAWING IS FOR CONVENIENCE ONLY. ALL CRITICAL MEASUREMENTS SHOULD BE VERIFIED BY PURCHASER OR LESSEE. ALL RIGHTS RESERVED. NO PART OF THIS DOCUMENT MAY BE REPRODUCED IN ANY FORM OR BY ANY MEANS WITHOUT WRITTEN PERMISSION FROM MARK & TRACY LUCAS.

KIEMLEHAGOOD