

FOR LEASE



RETAIL/OFFICE SPACE

525 W 2nd Avenue
Spokane, WA 99201

LEASE RATE	\$6.00-\$12.00 PSF /YR
EST NNN RATE	\$3.00 PSF
TOTAL BUILDING SF	±16,659 SF
YEAR BUILT	1978
LOT SIZE	±0.16 AC (±7,100 SF)
PARCELS	35191.3009
ZONING	DTG

CHRISTIAN ALFARO

509.755.7505

christian.alfaro@kiemlehagood.com

CRAIG SOEHREN

509.755.7548

craigs@kiemlehagood.com

**KIEMLE
HAGOOD**

Discover a versatile retail and office property offering endless potential in the heart of downtown Spokane. This three-story, $\pm 16,659$ SF building situated on a $\pm 7,100$ SF lot and zoned DTG (Downtown General) delivers flexible space ideal for a range of uses. The property features convenient elevator access, basement storage, and multiple levels suitable for both office and retail operations.

With excellent visibility and proximity to downtown amenities, this property presents a prime opportunity for a bar, restaurant, convenience store, or mixed-use concept. Built in 1978, the building combines solid structure with adaptable floor layouts, providing a strong foundation for repositioning or investment.

AVAILABLE SUITE	SUITE SF	LEASE RATE
SUITE 1	$\pm 5,183$ SF	\$12.00 PSF /YR + NNN
SUITE 2	$\pm 5,820$ SF	\$12.00 PSF /YR + NNN
SUITE 0	$\pm 5,605$ SF	\$6.00 PSF /YR + NNN



INTERIOR PHOTOS

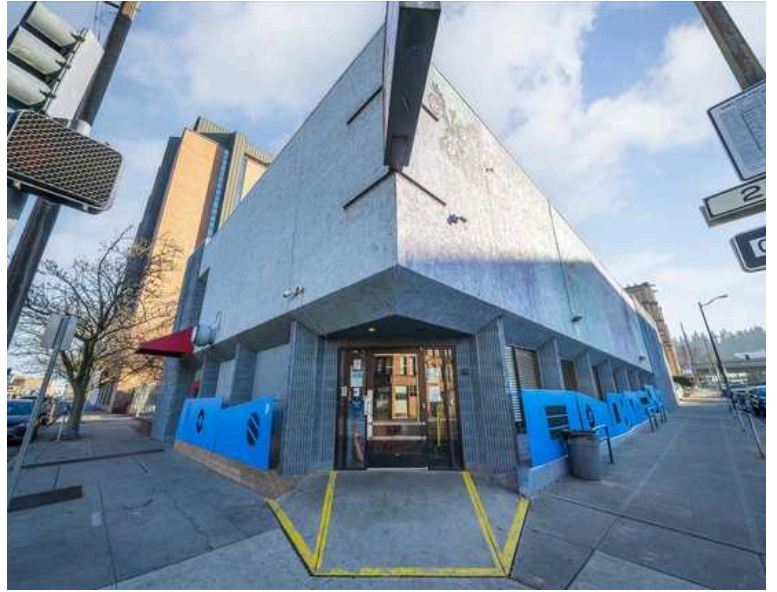

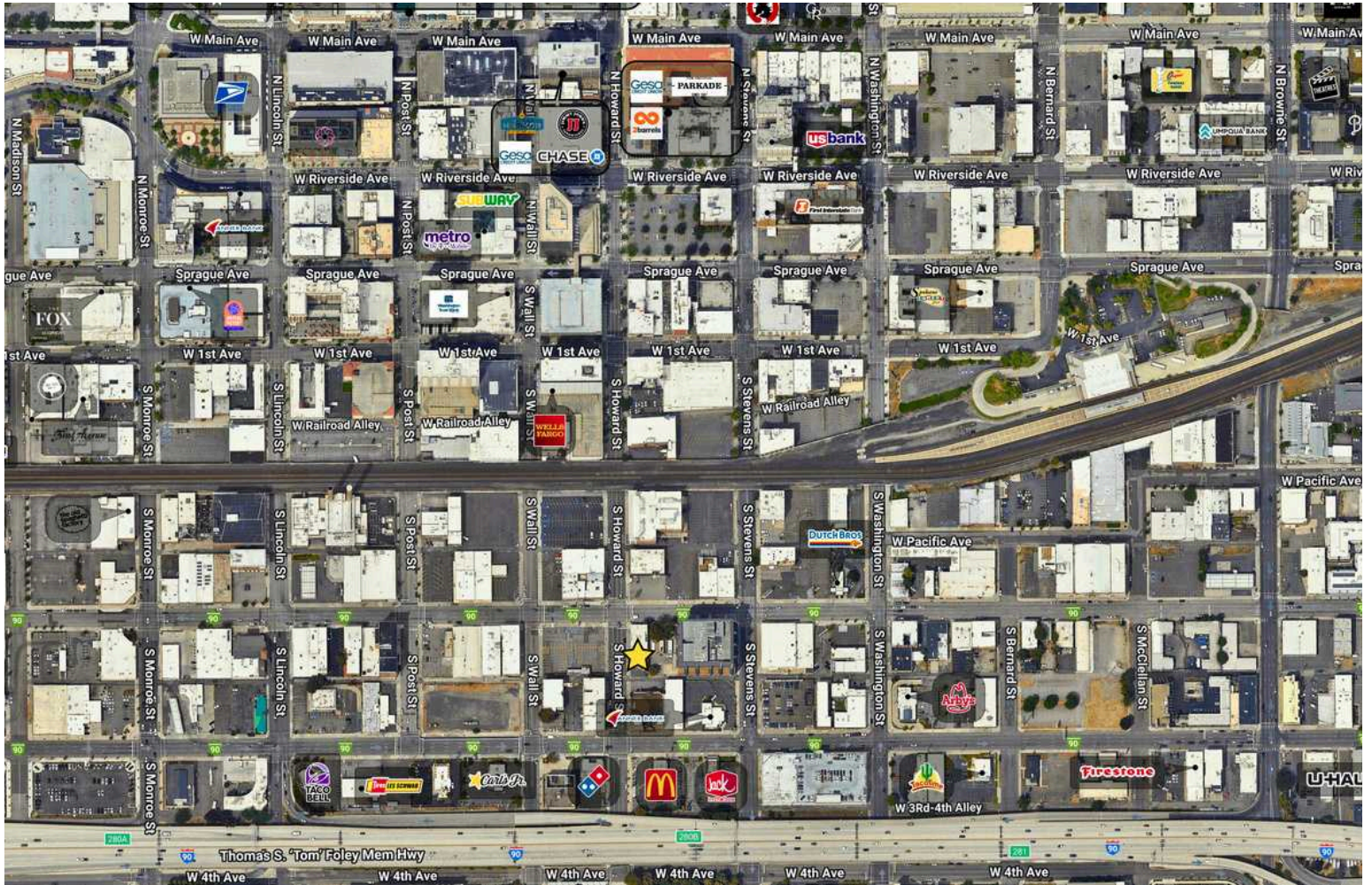

RETAIL/OFFICE SPACE

525 W 2nd Avenue | Spokane, WA 99201

[VIEW LOCATION](#)



CHRISTIAN ALFARO

509.755.7505 | christian.alfaro@kiemlehagood.com

CRAIG SOEHREN

509.755.7548 | craigs@kiemlehagood.com



No warranty or representation, expressed or implied, is made by Kiemle Hagood, its agents or its employees as to the accuracy of the information contained herein. All information furnished is from sources deemed reliable and submitted subject to errors, omissions, change of terms and conditions, prior sale, lease or financing, or withdrawal without notice. No one should rely solely on the above information, but instead should conduct their own investigation to independently satisfy themselves. Kiemle Hagood respects the intellectual property of others: If you believe the copyright in your work has been violated through this Website, please contact our office for notice of claims of copyright infringement. For your complaint to be valid under the Digital Millennium Copyright Act of 1998 (DMCA), you must provide the following information when providing notice of the claimed copyright infringement: Identify the material on the Website that you believe infringes your work, with enough detail so that we may locate it on the Website; provide your address, telephone number and email address; provide a statement that you have a good faith belief that the disputed use is not authorized by the copyright owner, its agent, or the law; provide a statement that the information in the notification is accurate, and under penalty of perjury, that the complaining party is authorized to act on behalf of the owner of an exclusive right that is allegedly infringed; and provide your physical or electronic signature. Upon receiving your complaint, Kiemle Hagood will, upon review, remove content that you believe infringes your copyright if the complaint is found to be valid.

OFFICE LOCATIONS

SPOKANE | COEUR D'ALENE | TRI-CITIES | MISSOULA

601 W MAIN AVENUE, SUITE 400
SPOKANE WA 99201