

FOR LEASE



AFFORDABLE OFFICE OR RETAIL SPACE

510 N 20th Avenue | Pasco, WA 99301



LEASE RATE		\$13.00 PSF/YR
EST. NNN RATE		\$2.50 PSF
BUILDING SIZE		±6,000 SF
YEAR BUILT		1979
LOT SIZE		±0.40 AC
PARCEL NO.		119451317
ZONING		GC - General Commercial

**KIEMLE
HAGOOD**

LANCE BACON
509.430.6547
lance.bacon@kiemlehagood.com

Affordable Office or Retail space available at a convenient location near the intersection of 20th Ave and Sylvester St. There are several units available at either 3,000, 4,500, or 6,000 square feet, each with their own private entrance and unisex restrooms available. T.I.s available based upon terms and duration of desired lease. \$13.00 PSF (NNN) Contact LA for access.



DEMOGRAPHICS

ESTIMATED POPULATION 2025
 PROJECTED POPULATION 2030
 ESTIMATED HOUSEHOLDS 2025
 ESTIMATED AVERAGE HHI
 ESTIMATED MEDIAN HHI

1 MI

16,529
 17,105
 5,145
 \$81,242
 \$57,280

3 MI

71,811
 72,535
 23,501
 \$87,912
 \$68,325

5 MI

148,385
 150,242
 50,097
 \$104,701
 \$83,247

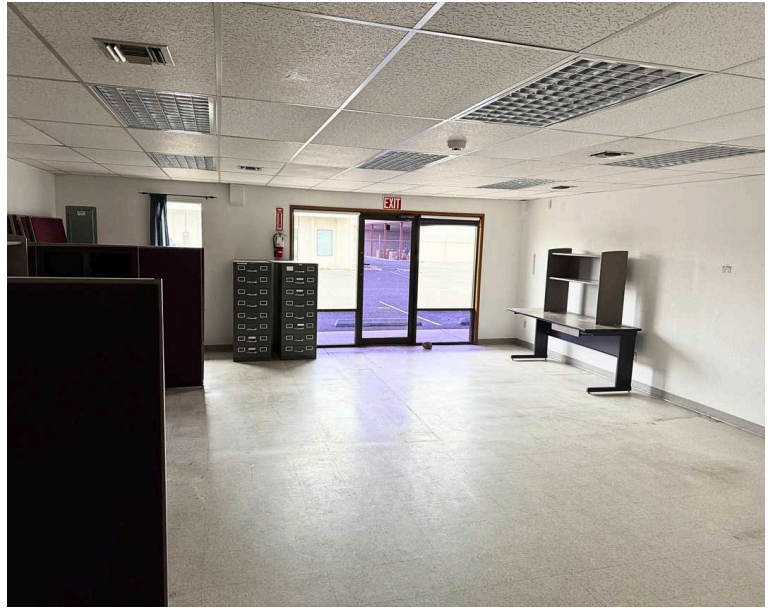

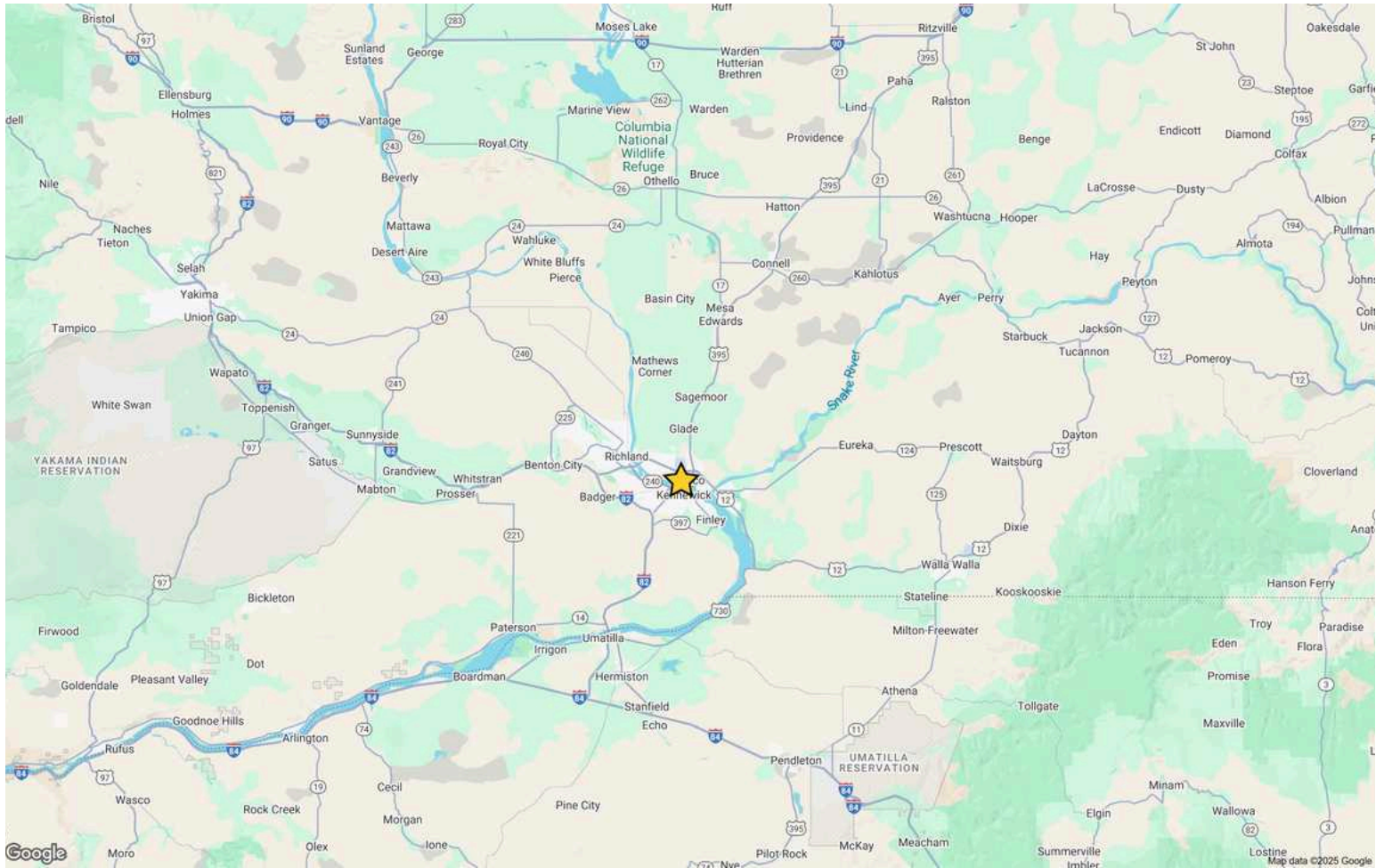

AFFORDABLE OFFICE OR RETAIL SPACE

510 N 20th Avenue | Pasco, WA 99301

[VIEW LOCATION](#)



LANCE BACON

509.430.6547 | lance.bacon@kiemlehaood.com



No warranty or representation, expressed or implied, is made by Kiemle Hagood, its agents or its employees as to the accuracy of the information contained herein. All information furnished is from sources deemed reliable and submitted subject to errors, omissions, change of terms and conditions, prior sale, lease or financing, or withdrawal without notice. No one should rely solely on the above information, but instead should conduct their own investigation to independently satisfy themselves. Kiemle Hagood respects the intellectual property of others: If you believe the copyright in your work has been violated through this Website, please contact our office for notice of claims of copyright infringement. For your complaint to be valid under the Digital Millennium Copyright Act of 1998 (DMCA), you must provide the following information when providing notice of the claimed copyright infringement: Identify the material on the Website that you believe infringes your work, with enough detail so that we may locate it on the Website; provide your address, telephone number and email address; provide a statement that you have a good faith belief that the disputed use is not authorized by the copyright owner, its agent, or the law; provide a statement that the information in the notification is accurate, and under penalty of perjury, that the complaining party is authorized to act on behalf of the owner of an exclusive right that is allegedly infringed; and provide your physical or electronic signature. Upon receiving your complaint, Kiemle Hagood will, upon review, remove content that you believe infringes your copyright if the complaint is found to be valid.

OFFICE LOCATIONS

SPOKANE | COEUR D'ALENE | TRI-CITIES | MISSOULA

601 W MAIN AVENUE, SUITE 400
SPOKANE WA 99201