

GROUND LEASE, BTS, OR FOR SALE

# 15010 BERRY VALLEY RD SE

YELM, WA 98597

TORNADO ALY

TAHOMA BLVD SE

BERRY VALLEY RD SE



AVAILABLE PROPERTIES

LOT 1 LOT 2 LOT 3

LOT 4  
LOT 5  
LOT 6

LOT AREA CALCULATION

Lot #	Use Type	Area AC/SF
1	Commercial Building	0.75 AC / 32,334 SF
2	Commercial Building	0.5 AC / 21,175 SF
3	Commercial Building	0.5 AC / 21,447 SF
4	Commercial Building	0.6 AC / 26,059 SF
5	Commercial Building	0.4 AC / 17,217 SF
6	Commercial Building	0.4 AC / 17,217 SF

17,217 - 74,956

SF AVAILABLE

16,211

AVG DAILY TRAFFIC  
HWY 510

8,723

AVG DAILY TRAFFIC  
TAHOMA BLVD SE

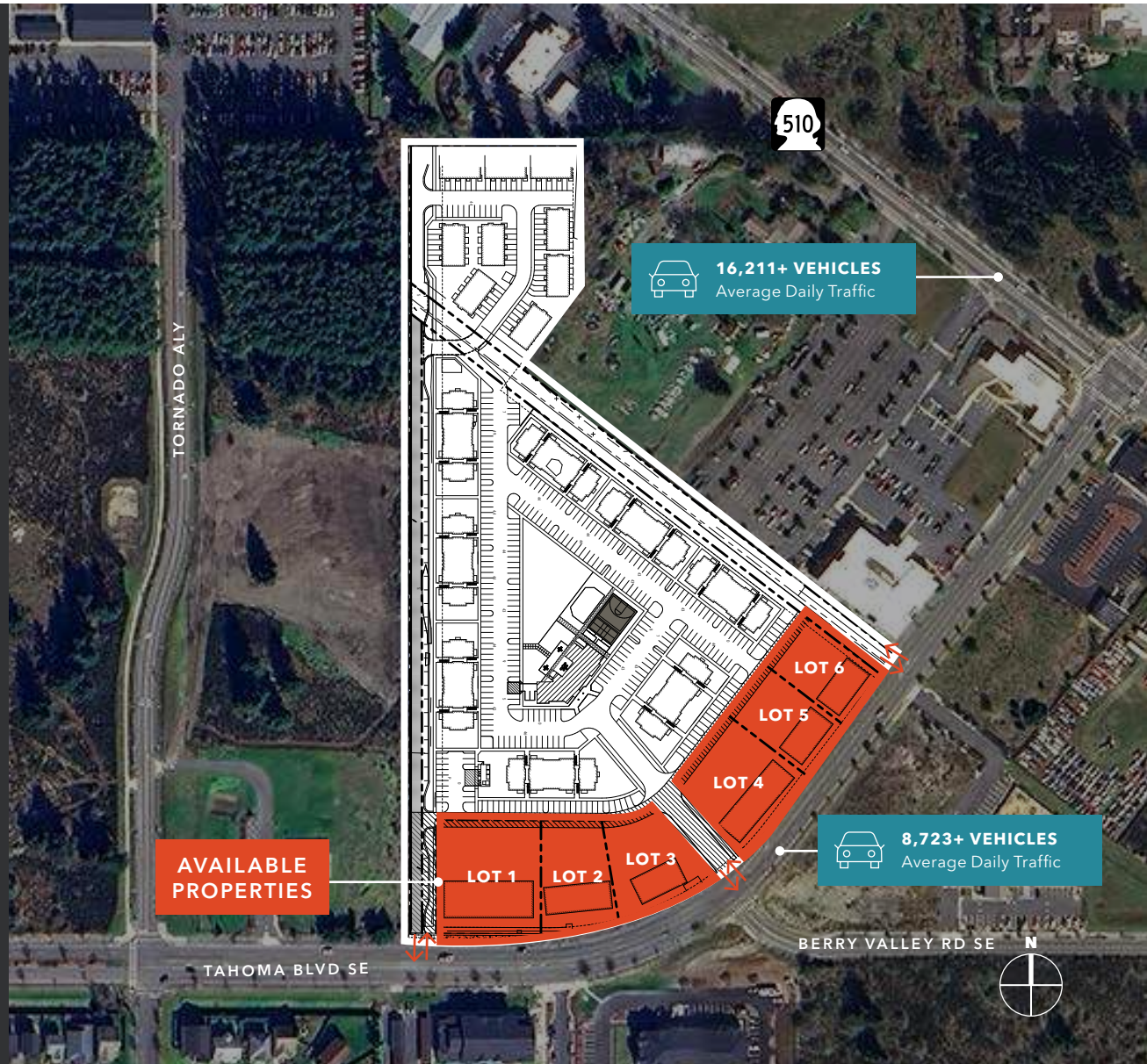

# DEMOGRAPHICS

## POPULATION

	5 Mins	10 Mins	15 Mins
2020 CENSUS	11,029	15,067	20,525
2010 CENSUS	7,730	11,067	16,022
2024 ESTIMATED	11,552	15,313	20,799
2029 PROJECTED	11,757	15,497	20,998

## MEDIAN AGE & GENDER

	5 Mins	10 Mins	15 Mins
MEDIAN AGE	33.1	34.1	36.1
% FEMALE	51.1%	50.8%	50.6%
% MALE	48.9%	49.2%	49.4%

## HOUSEHOLD INCOME

	5 Mins	10 Mins	15 Mins
2024 MEDIAN	\$92,277	\$93,750	\$96,968
2029 MEDIAN PROJECTED	\$95,092	\$96,834	\$100,131
2024 AVERAGE	\$111,108	\$115,094	\$122,224
2029 AVERAGE PROJECTED	\$115,186	\$119,546	\$127,425

Data Source: ©2025, Sites USA

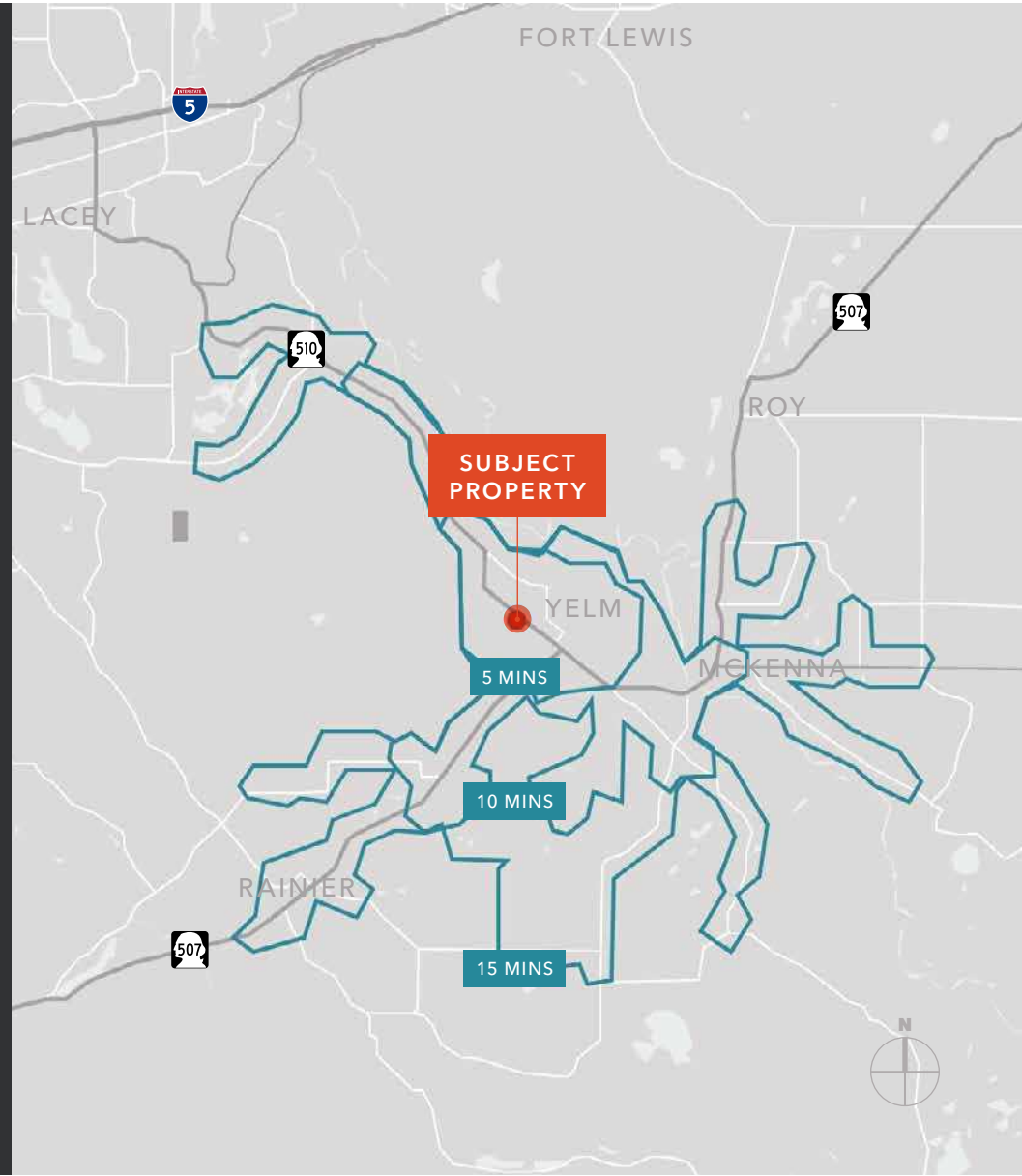



# CITY OF YELM GROWTH PLAN

## LEGEND

- Low Density Residential
- Moderate Density / Townhomes
- Public Services
- Commercial
- Open Space
- Buffer
- Arterial Roadway
- Collector Roadway
- Wetland

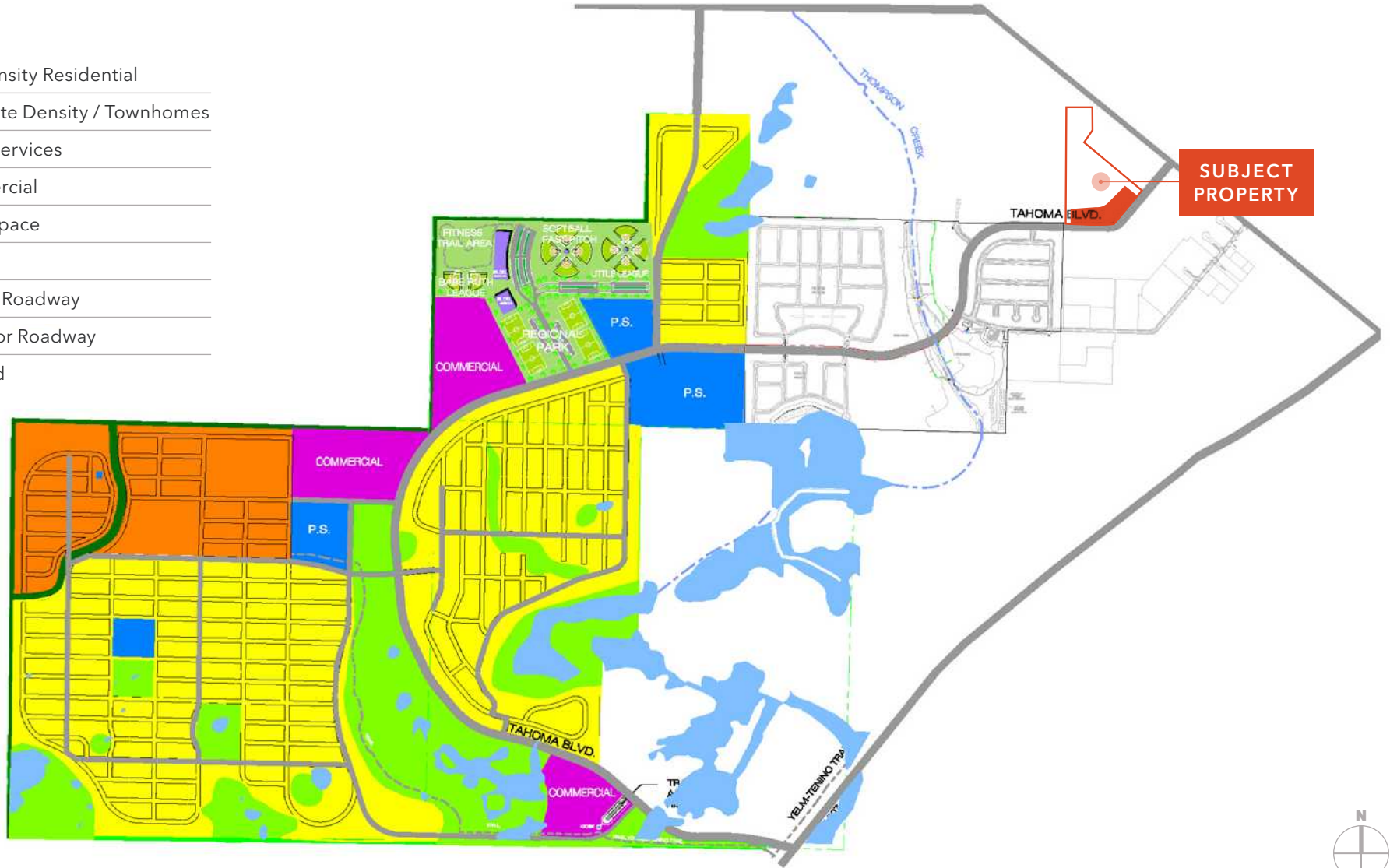

# MASTER DEVELOPMENT MAP

## LEGEND

- Low Density Residential
- Moderate Density Residential
- High Density Residential
- Commercial
- Heavy Commercial
- Large Lot Commercial
- CBD Central Business District
- Industrial
- Institutional
- Master Planned Community
- Parks and Open Space
- Urban Growth Area

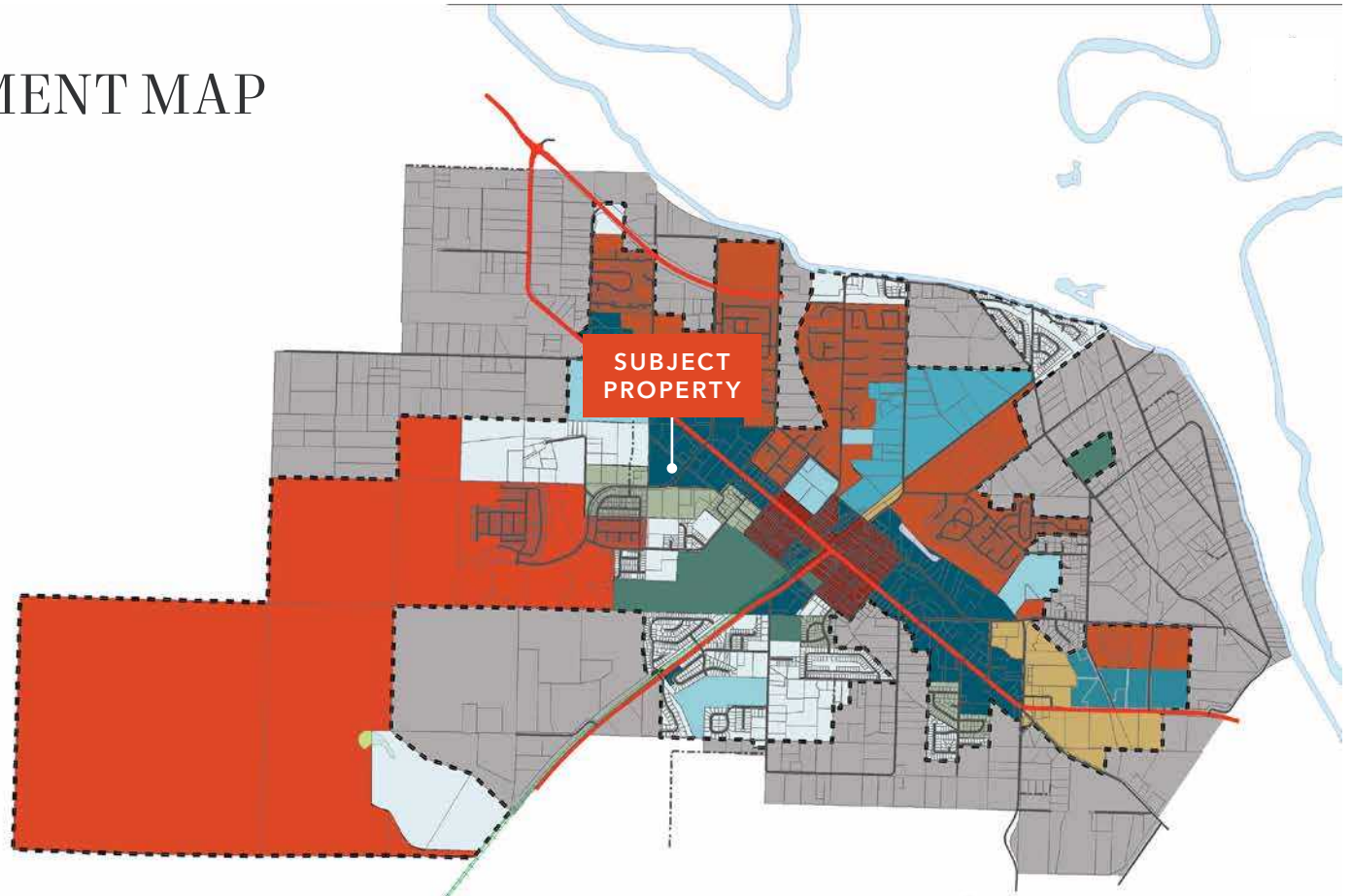

## CAPACITY FOR ADDITIONAL DWELLING UNITS BY TYPE

Planning Area	Total	Single-family	Multi-family
City Center	2,720 SF	1,775 SF	945 SF
Master Planned Community	5,900 SF	3,890 SF	2,010 SF
Urban Growth Area	1,690 SF	1,460 SF	230 SF

Source: Buildable Lands Report 2014 for Thurston County, 2014, Thurston Regional Planning Council.

15010 BERRY VALLEY RD SE

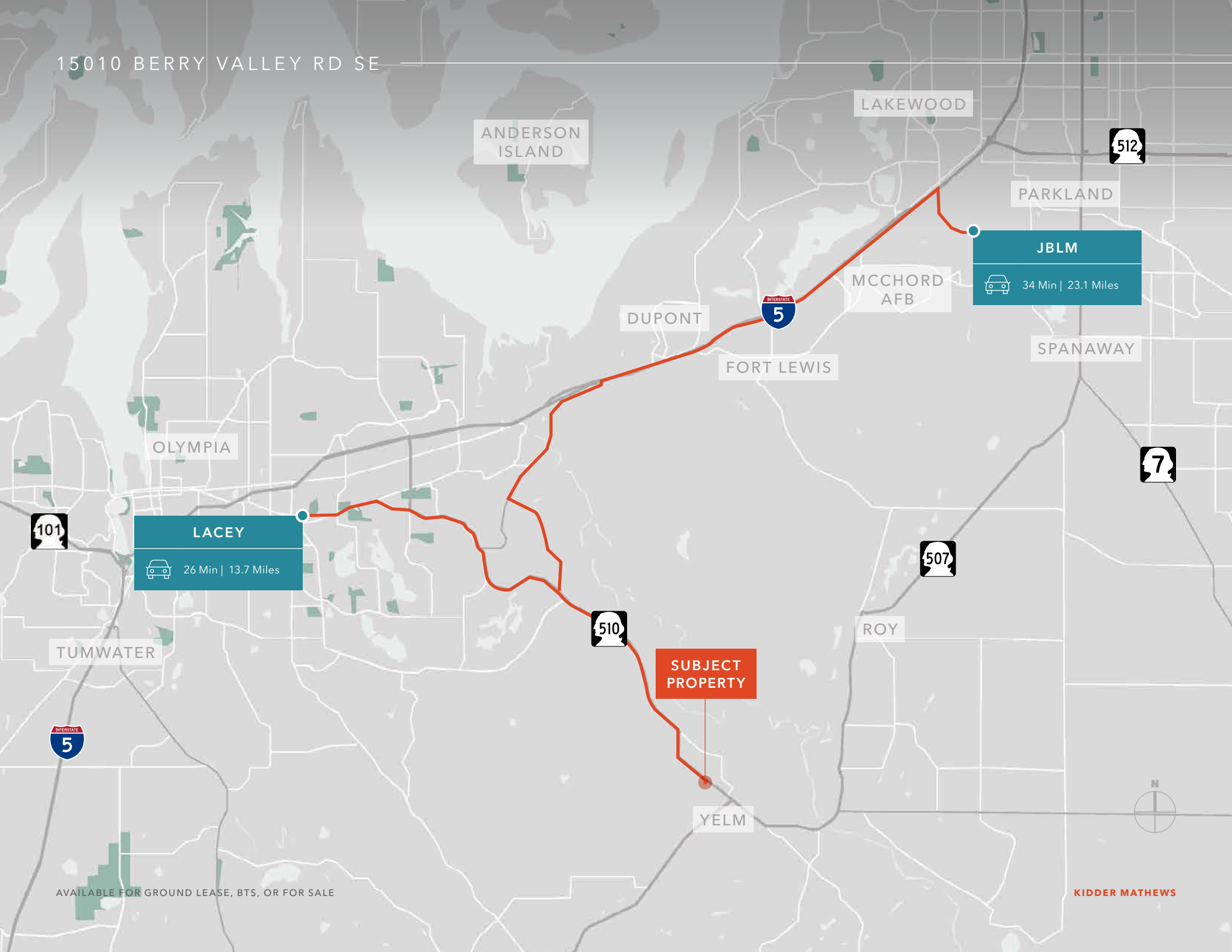

**LACEY**

26 Min | 13.7 Miles

**JBLM**

34 Min | 23.1 Miles

**SUBJECT PROPERTY**

AVAILABLE FOR GROUND LEASE, BTS, OR FOR SALE

KIDDER MATHEWS

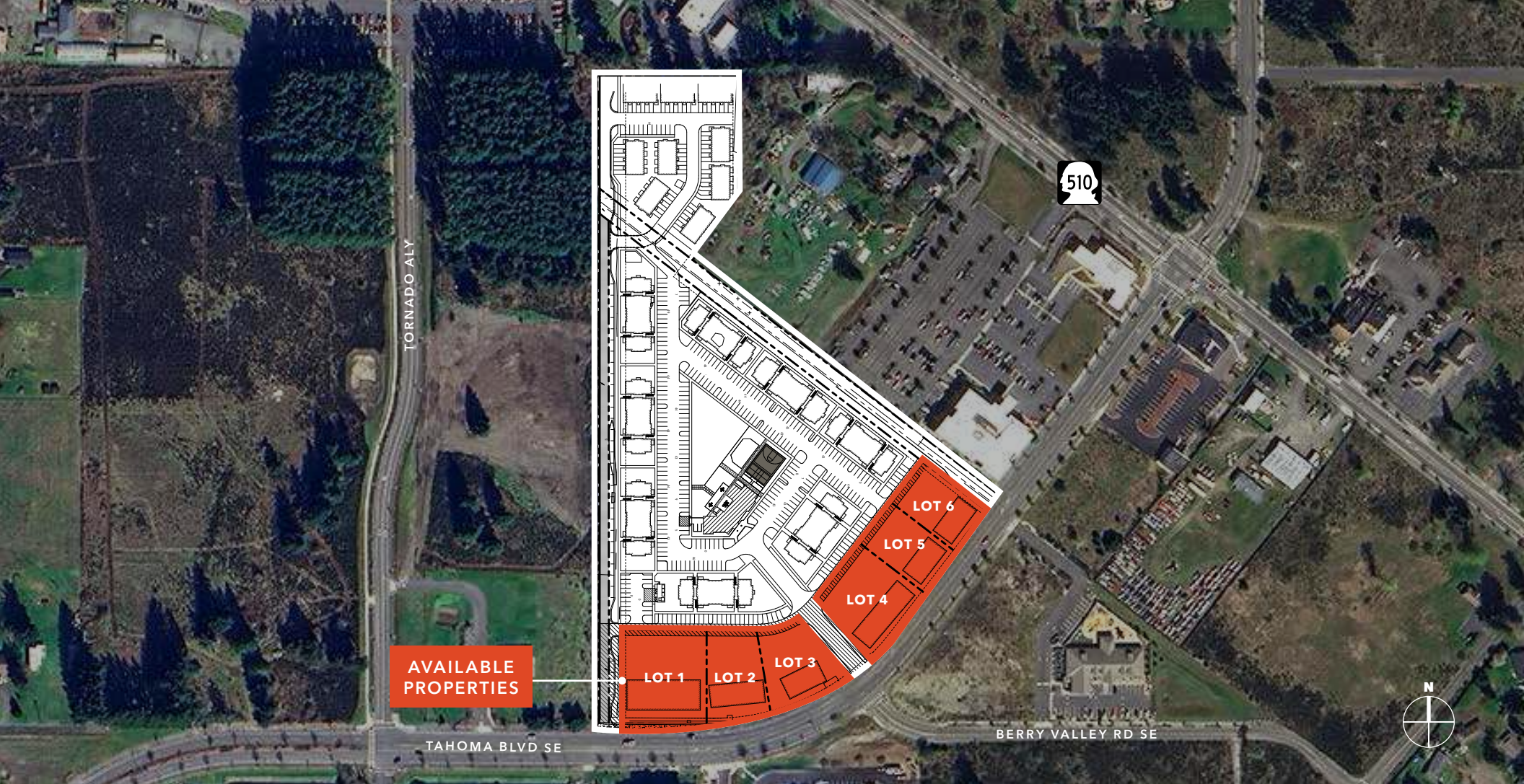

## 15010 BERRY VALLEY RD SE

*For more information on this property, please contact*

**BLAKE WEBER**  
Senior Vice President  
253.274.4926  
bruce.barker@kidder.com

**BRUCE BARKER, CCIM, MBA**  
Vice President  
253.722.1459  
bruce.barker@kidder.com

**TIM WEBER**  
Executive Vice President  
253.650.0391  
tim.weber@kidder.com

[KIDDER.COM](http://KIDDER.COM)

This information supplied herein is from sources we deem reliable. It is provided without any representation, warranty, or guarantee, expressed or implied as to its accuracy. Prospective Buyer or Tenant should conduct an independent investigation and verification of all matters deemed to be material, including, but not limited to, statements of income and expenses. Consult your attorney, accountant, or other professional advisor. All Kidder Mathews designs are the sole property of Kidder Mathews. Branded materials and layouts are not authorized for use by any other firm or person.

