

Point White Drive NE

For Lease
— **2,669 sqft**

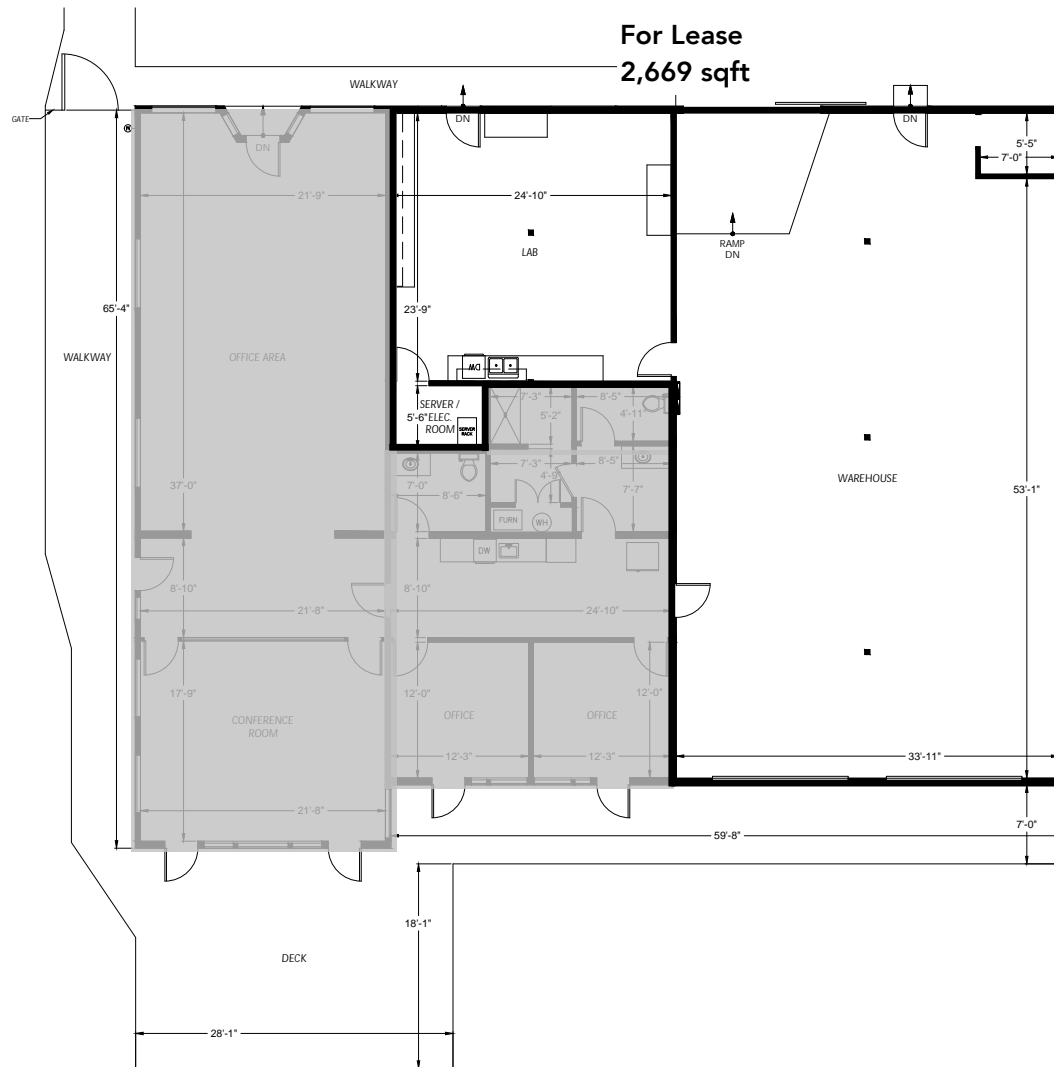

Puget Sound



2DFLOORPLANS.COM

371 NW Gilman Blvd.
Suite 140
Issaquah, WA 98027
425-677-7511

This drawing is an instrument of service and is the sole property of the client listed. Any alteration of this drawing without removal of references to 2-D As-Built Floor Plans, Inc. is prohibited.

Drawing scale and dimensions are provided for reference only. Refer to CAD files for exact measurements.

©2010 2-D As-Built Floor Plans, Inc.
All Rights Reserved.

Project: C25-332

[illegible]

Client:

Windermere Commercial
360 Tormey Lane NE, #298
Bainbridge Island, WA 98110

Site:

Office/Warehouse Building
4566 Point White Drive NE
Bainbridge Island, WA 98110



Floor Plan

1

Floor

Puget Sound

For Lease
— **2,669 sqft**

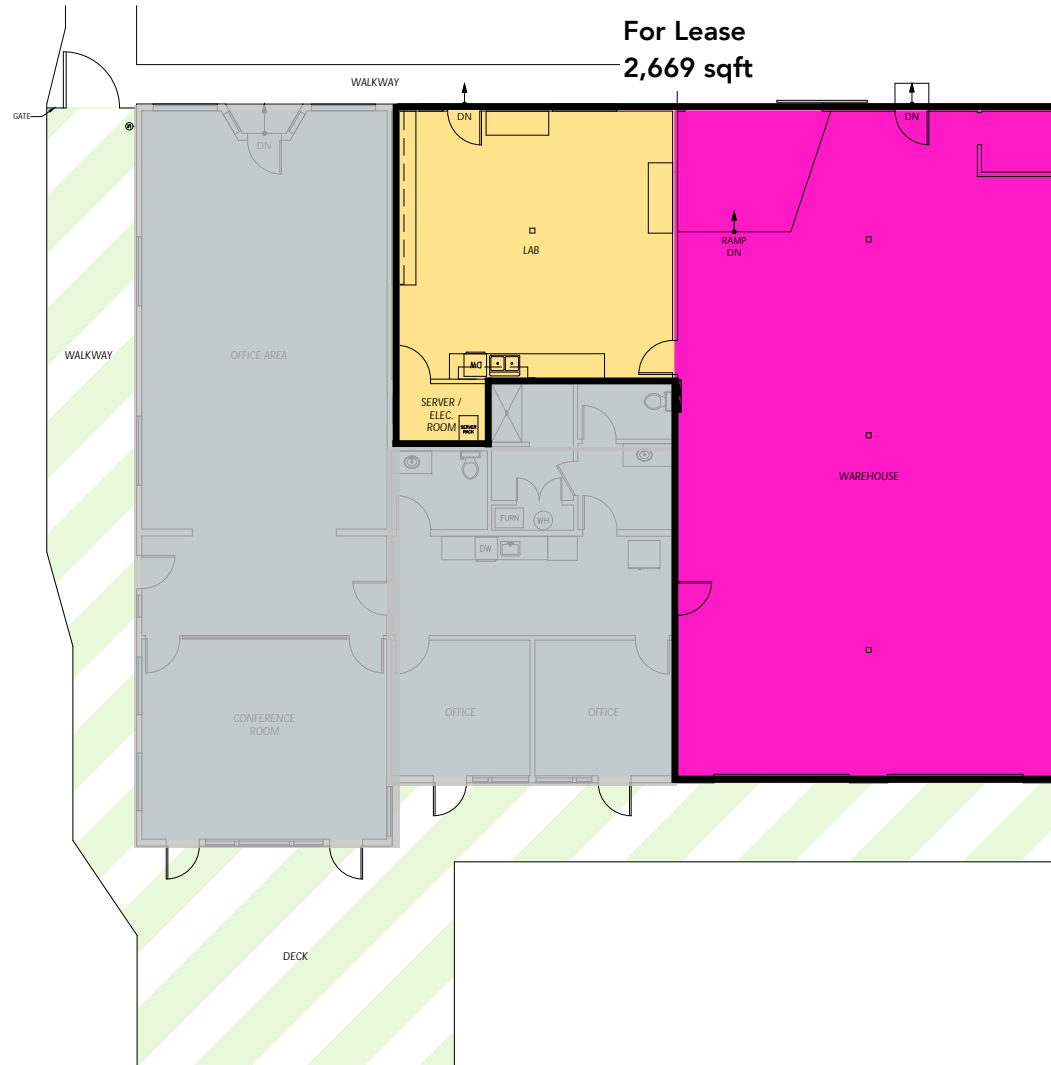

Floor Summary	SQ. FT.
Total Occupant Area	4,937.18
Suite #	Occupant Area
Office	2,269.05
Lab	660.23
Warehouse	2,007.90
Deck	1,447.63



2DFLOORPLANS.COM

371 NW Gilman Blvd.
Suite 140
Issaquah, WA 98027
425-677-7511

This drawing is an instrument of service and is the sole property of the client listed. Any alteration of this drawing without removal of references to 2-D As-Built Floor Plans, Inc. is prohibited.

Drawing scale and dimensions are provided for reference only. Refer to CAD files for exact measurements.

©2010 2-D As-Built Floor Plans, Inc.
All Rights Reserved.

Area Analysis performed
in accordance with
ANSI/BOMA Z65.1 - 2024
Method A Standard.

[illegible]

Client:

Windermere Commercial
360 Tormey Lane NE, #298
Bainbridge Island, WA 98110

Site:

Office/Warehouse Building
4566 Point White Drive NE
Bainbridge Island, WA 98110



Lease Plan

1

Floor

