

FOR LEASE
CAFE/RESTAURANT SPACE

TILT 49

1812 Boren Avenue, Seattle, WA 98101



LAURA MILLER
laura@gibraltarusa.com
206.351.3573



TRACY CORNELL
Tracyc@wccommercialrealty.com
206.948.0630



1812 BOREN AVENUE, SEATTLE, WA 98101

CAFE / RESTAURANT SPACE FOR LEASE

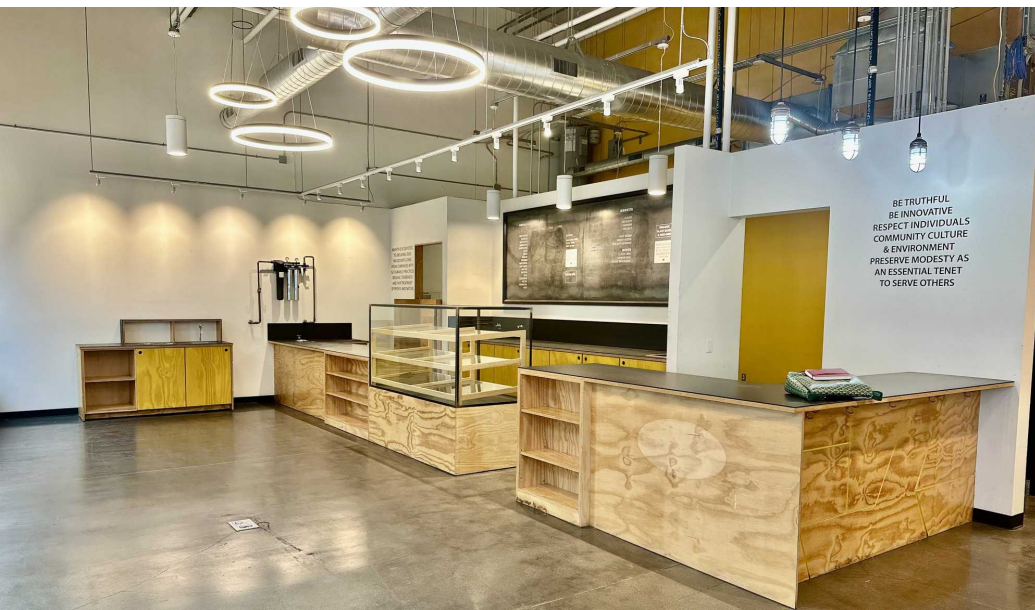

PROPERTY HIGHLIGHTS

- Rare opportunity to lease a second generation cafe space at the corner of Stewart Street and Boren Ave, a high-traffic arterial
- Located at the base of Tilt49, a retail/mixed use property with 288,927 sf of office above, occupied by Amazon
- Strong office and residential density, sitting at the confluence of downtown core and South Lake Union/Denny Triangle
- Modern design (buildout complete in 2018) features large, operable storefront windows, high ceilings, polished concrete floors, sidewalk seating
- Ability to install a type 1 or type 2 hood (lined shaft installed)
- 5 ton ClimateMaster TCH-060 heat pump and 225AMP 208Y/120V 3 phase electrical panel. No gas is installed.
- Ceiling height: 21'+
- 1,646 SF
- Rental Rate \$30/SF/YR plus 2025 NNN \$15/SF/YR = \$6,172.50 per month. NNN includes common area restrooms.



100

TRANSIT SCORE



99

WALK SCORE



83

BIKE SCORE



196,932

TOTAL POPULATION



115,910

TOTAL HOUSEHOLDS



\$107,925

MEDIAN INCOME

*Estimated demographics based on a 2-mile radius (CoStar)

1812 BOREN AVENUE, SEATTLE, WA 98101

CAFE/RESTAURANT SPACE FOR LEASE

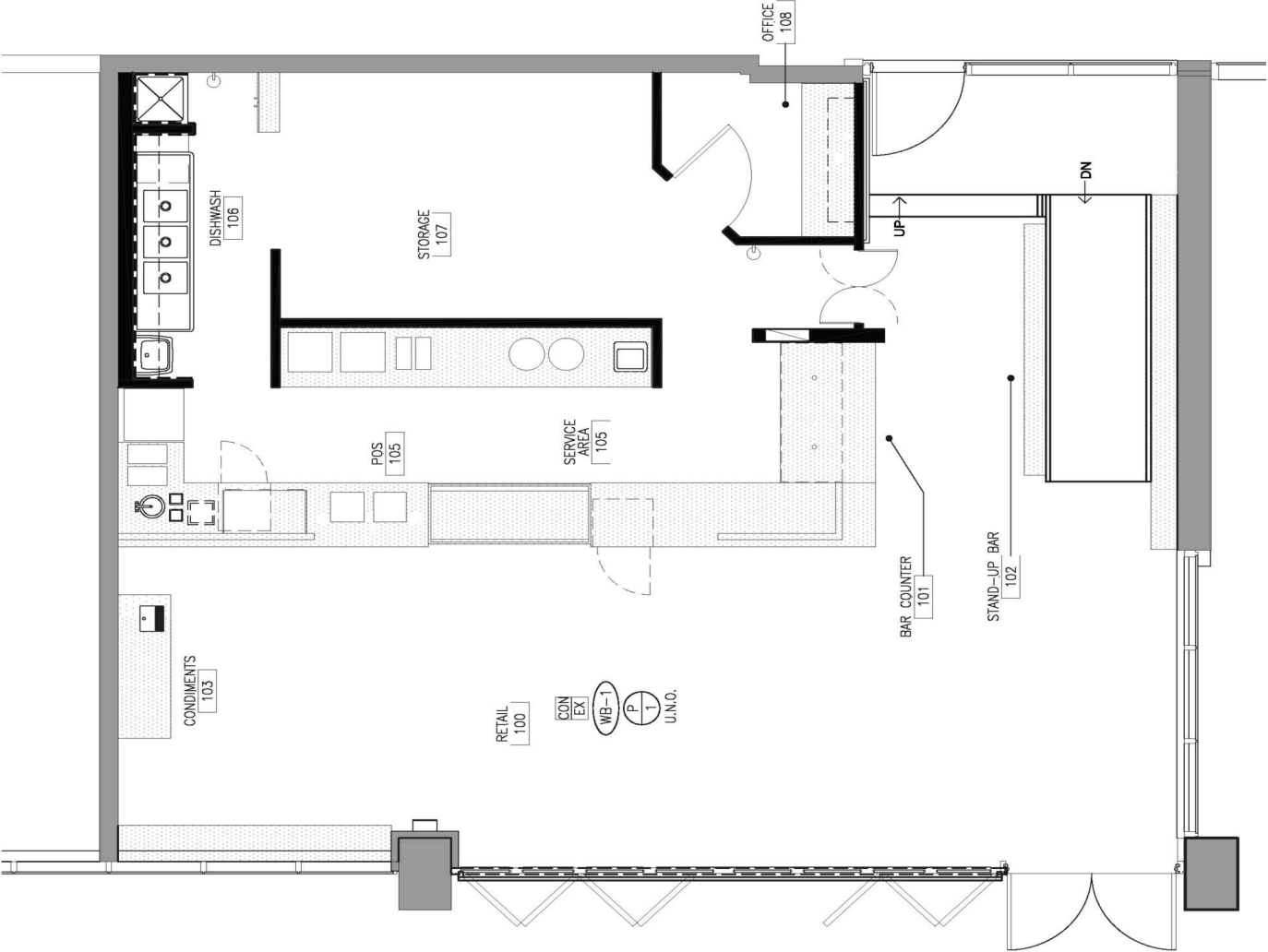

1812 BOREN AVENUE, SEATTLE, WA 98101

CAFE / RESTAURANT SPACE FOR LEASE

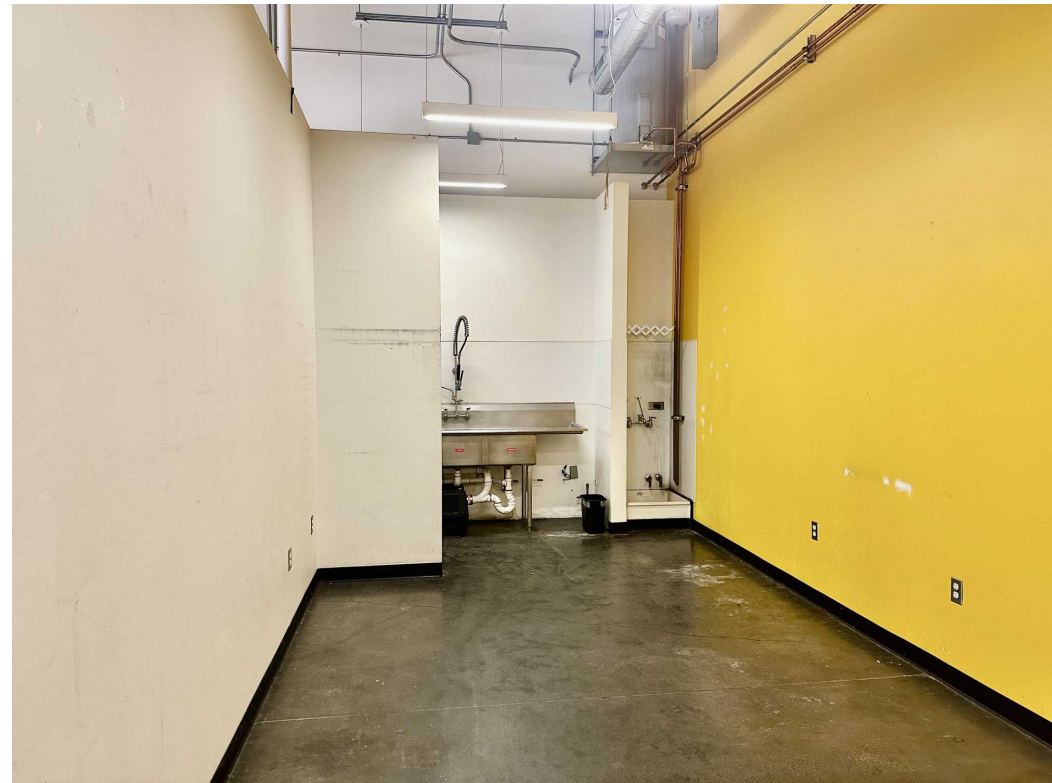

1812 BOREN AVENUE, SEATTLE, WA 98101

CAFE/RESTAURANT SPACE FOR LEASE

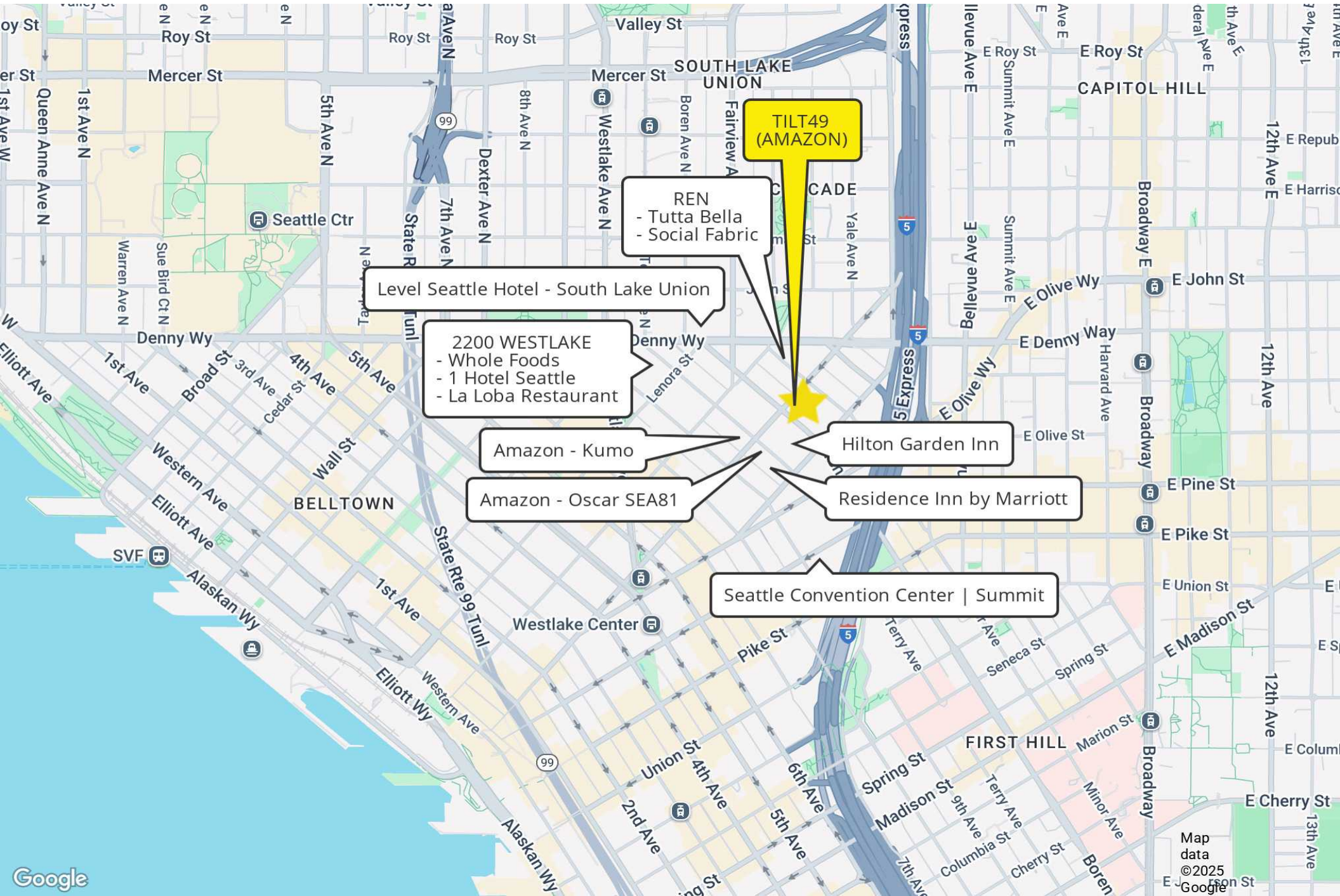

TILT49
(AMAZON)

REN
- Tutta Bella
- Social Fabric

Level Seattle Hotel - South Lake Union

2200 WESTLAKE
- Whole Foods
- 1 Hotel Seattle
- La Loba Restaurant

Amazon - Kumo

Amazon - Oscar SEA81

Hilton Garden Inn

Residence Inn by Marriott

Seattle Convention Center | Summit