

# FOR LEASE



## HIGHWAY 200 FRONTAGE SUITES

30736 Highway 200 | Ponderay, ID 83856



LEASE RATE	\$18.00 PSF /YR
LEASE TYPE	Modified Gross
SUITE SIZE (101 & 102)	±3,750 SF
YEAR BUILT	2006
LOT SIZE	±1.7 AC
PARCEL NO.	RPP00000114951A
ZONING	Commercial

**CHRIS SCHREIBER, CCIM**

208.770.2593

chris.schreiber@kiemlehaagood.com

**MARY KIENBAUM**

208.770.2589

mary.kienbaum@kiemlehaagood.com

**KIEMLE  
HAGOOD**

Commercial opportunity featuring two contiguous sites formerly occupied by Highland Academy/Stepping Stones Daycare. The 3,750 SF building includes a dedicated outdoor area, good on-site parking, and excellent exposure along Highway 200. Prominently located directly across from Bonner Mall, the property is well suited for retail, office, medical, or light industrial/flex uses.

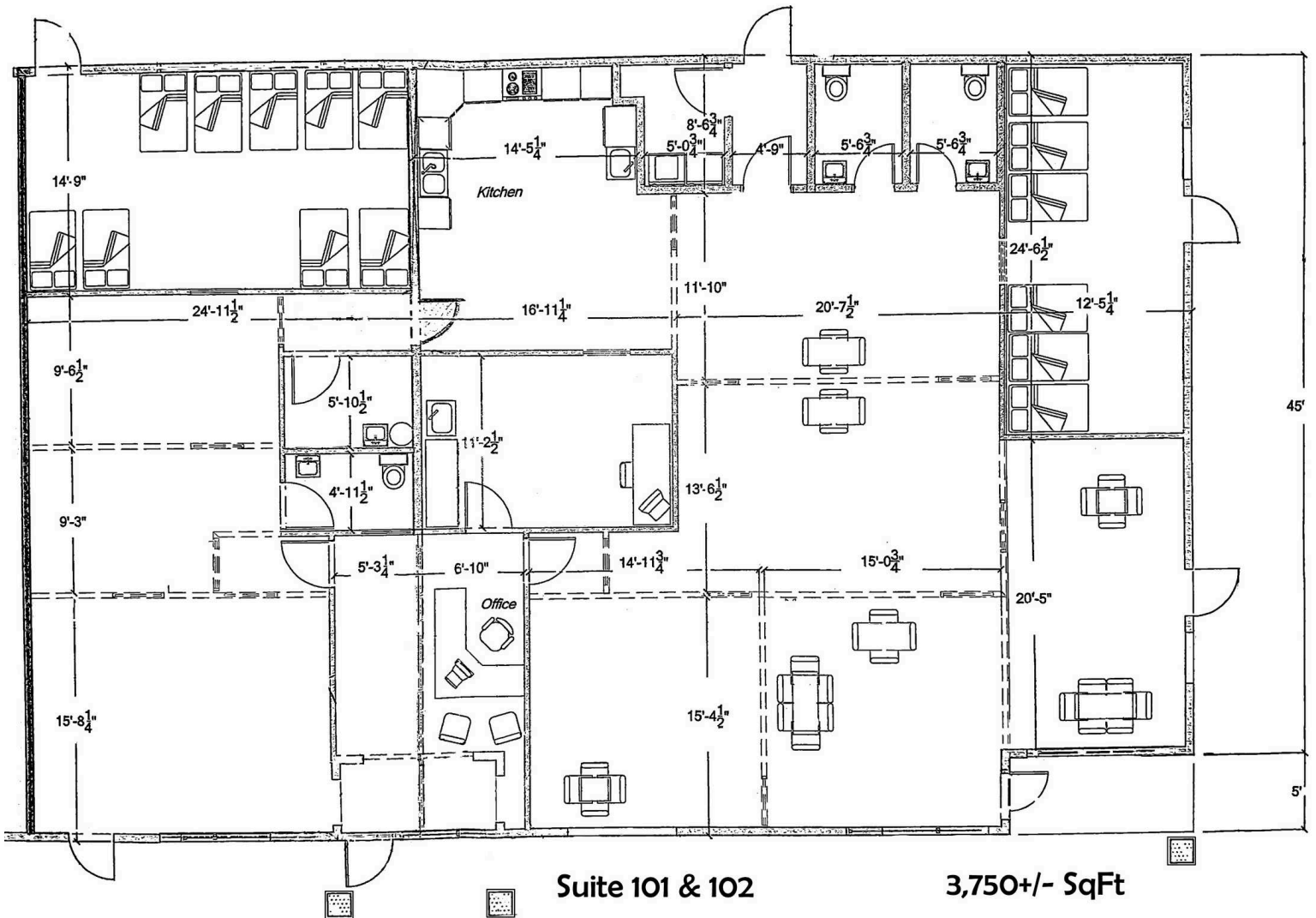









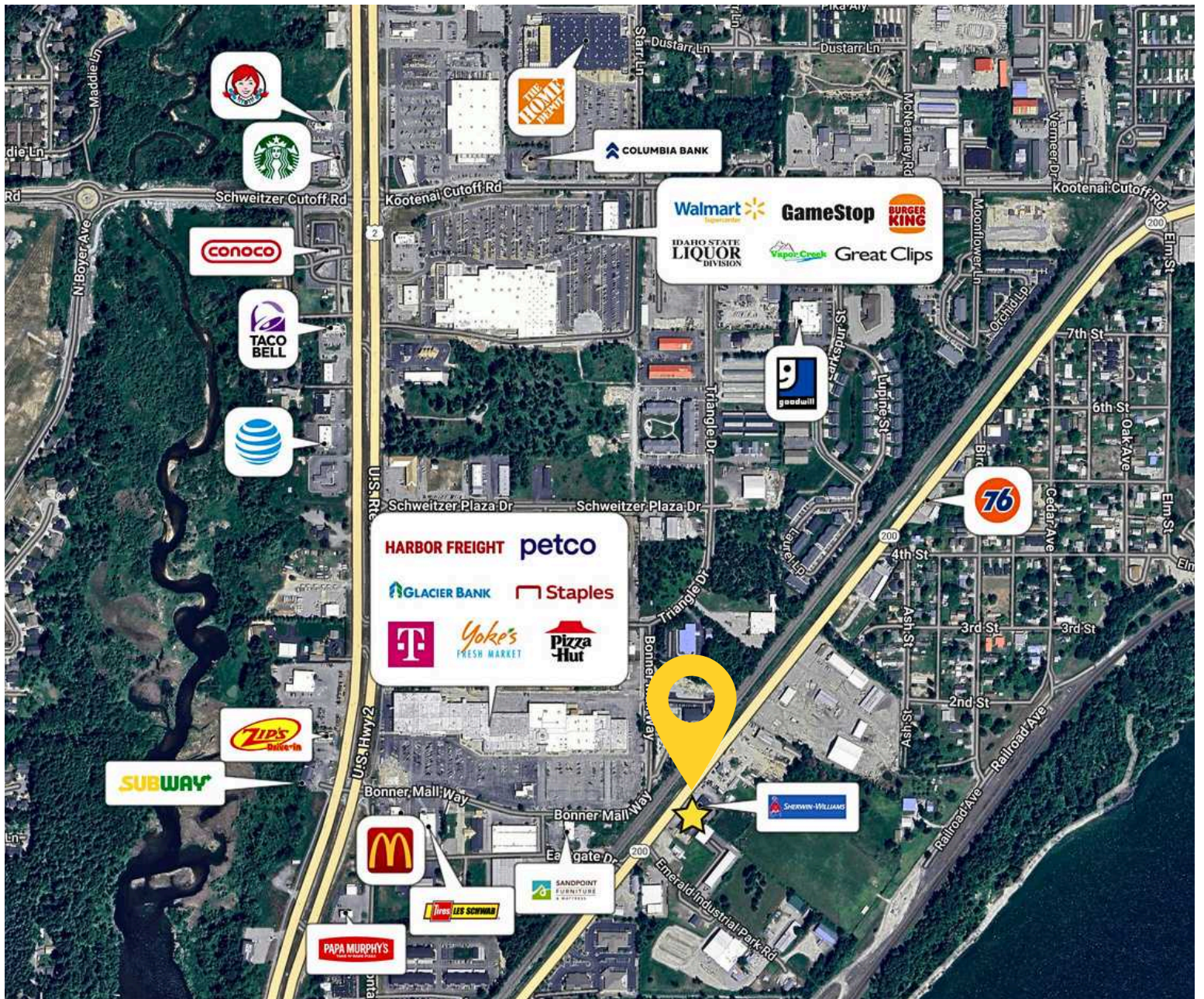

DEMOGRAPHICS	5 MI	10 MI	10 MI
Estimated Population 2025	17,117	27,998	43,301
Projected Population 2030	18,693	30,602	47,330
Projected Annual Growth (25-30)	1.8%	1.9%	1.9%
Estimated Daytime Population	15,935	21,755	30,617
Median Age	42.8	45.1	46.4
Estimated Households	7,191	11,681	18,005
2024 Average Household Income	\$96,701	\$102,299	\$101,475
2024 Median Household Income	\$72,305	\$74,205	\$71,451

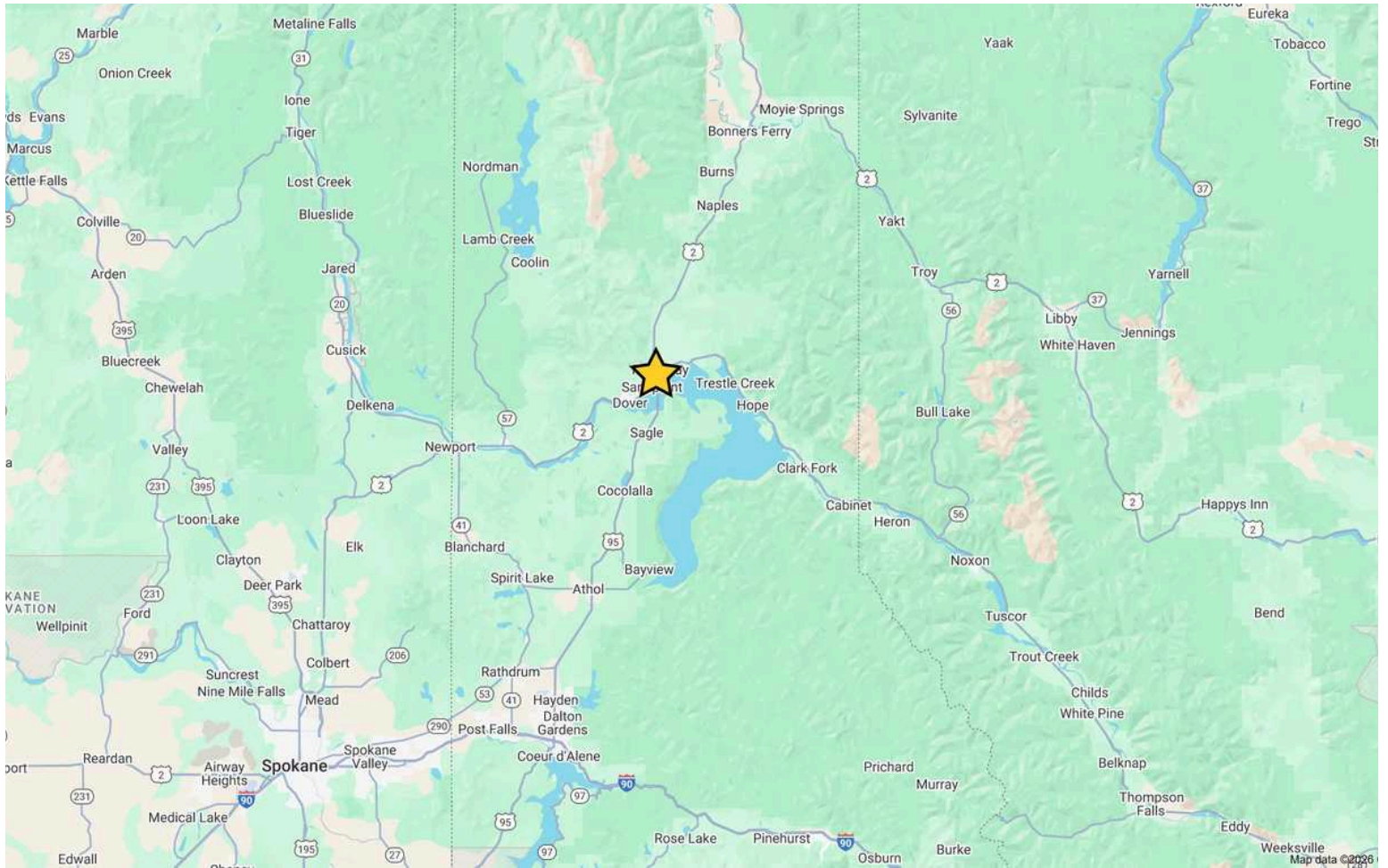

# HIGHWAY 200 FRONTAGE SUITES

30736 Highway 200 | Ponderay, ID 83856

**CHRIS SCHREIBER, CCIM**

208.770.2593 | [chris.schreiber@kiemlehagood.com](mailto:chris.schreiber@kiemlehagood.com)

**MARY KIENBAUM**

208.770.2589 | [mary.kienbaum@kiemlehagood.com](mailto:mary.kienbaum@kiemlehagood.com)

[VIEW LOCATION](#)



No warranty or representation, expressed or implied, is made by Kiemle Hagood, its agents or its employees as to the accuracy of the information contained herein. All information furnished is from sources deemed reliable and submitted subject to errors, omissions, change of terms and conditions, prior sale, lease or financing, or withdrawal without notice. No one should rely solely on the above information, but instead should conduct their own investigation to independently satisfy themselves. Kiemle Hagood respects the intellectual property of others: If you believe the copyright in your work has been violated through this Website, please contact our office for notice of claims of copyright infringement. For your complaint to be valid under the Digital Millennium Copyright Act of 1998 (DMCA), you must provide the following information when providing notice of the claimed copyright infringement: Identify the material on the Website that you believe infringes your work, with enough detail so that we may locate it on the Website; provide your address, telephone number and email address; provide a statement that you have a good faith belief that the disputed use is not authorized by the copyright owner, its agent, or the law; provide a statement that the information in the notification is accurate, and under penalty of perjury, that the complaining party is authorized to act on behalf of the owner of an exclusive right that is allegedly infringed; and provide your physical or electronic signature. Upon receiving your complaint, Kiemle Hagood will, upon review, remove content that you believe infringes your copyright if the complaint is found to be valid.

## OFFICE LOCATIONS

SPOKANE | COEUR D'ALENE | TRI-CITIES | MISSOULA

1579 W Riverstone Drive, Suite 102  
Coeur d'Alene, ID 83814