CARPENTER ARCHITECTS

100 Pine Street
Bellingham, WA 98225
curt@carpenterarch.com
(360) 714-1808

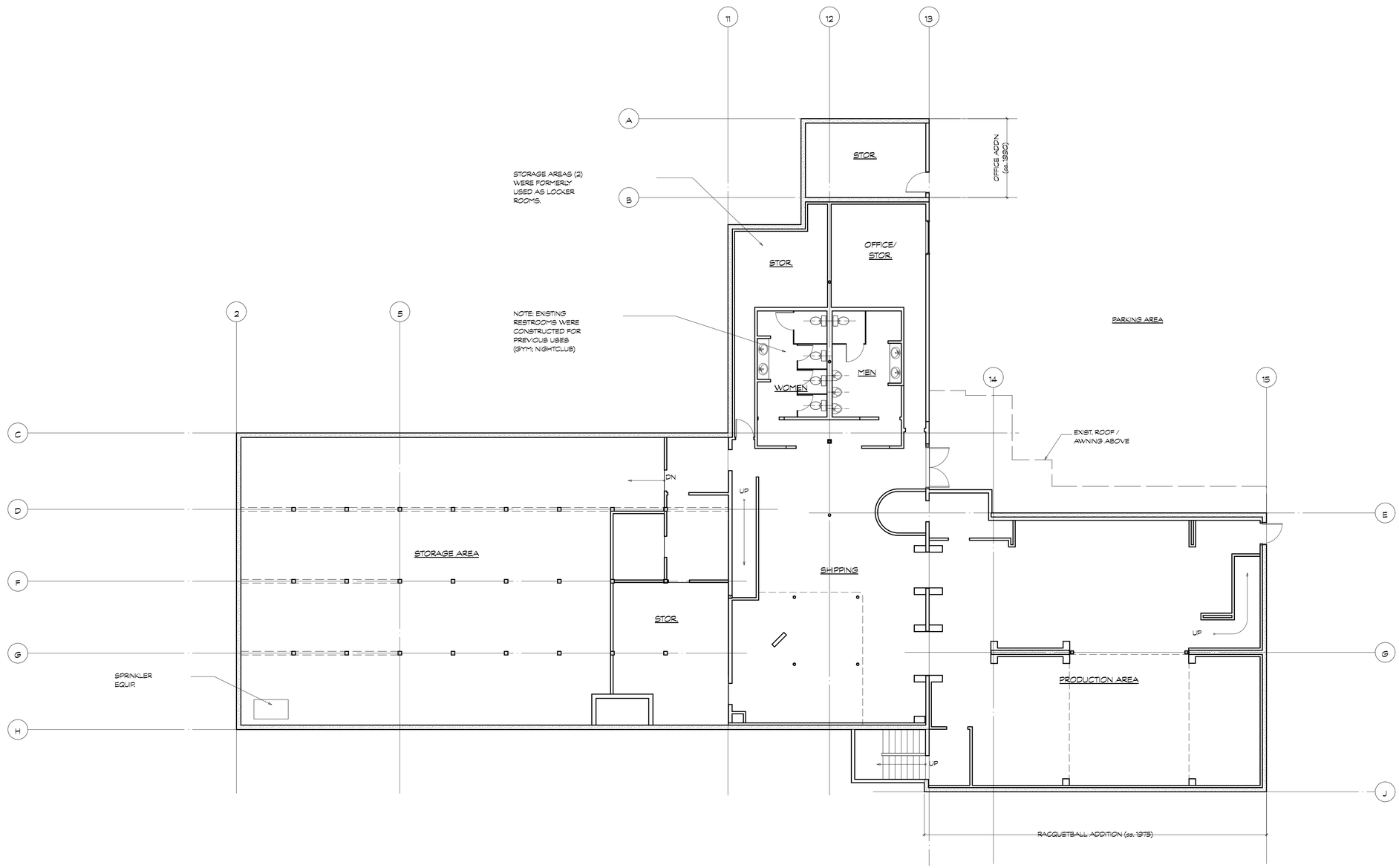

LOWER FLOOR PLAN
SCALE: 1/8" = 1'-0"

110 N SAMISH WAY BELLINGHAM, WA 98225

EXISTING

NOVEMBER 21, 2022

REVISIONS:

THIS DOCUMENT REPRESENTS A PROPRIETARY DESIGN OWNED BY THE ARCHITECT AND SHALL NOT BE USED ON OTHER PROJECTS, FOR ADDITIONS TO THIS PROJECT, OR FOR COMPLETION OF THIS PROJECT BY OTHERS, EXCEPT BY PRIOR AGREEMENT IN WRITING.
© CARPENTER ARCHITECTS

LOWER FLOOR PLAN

A1

CARPENTER ARCHITECTS

100 Pine Street
Bellingham, WA 98225
curt@carpenterarch.com
(360) 714-1808

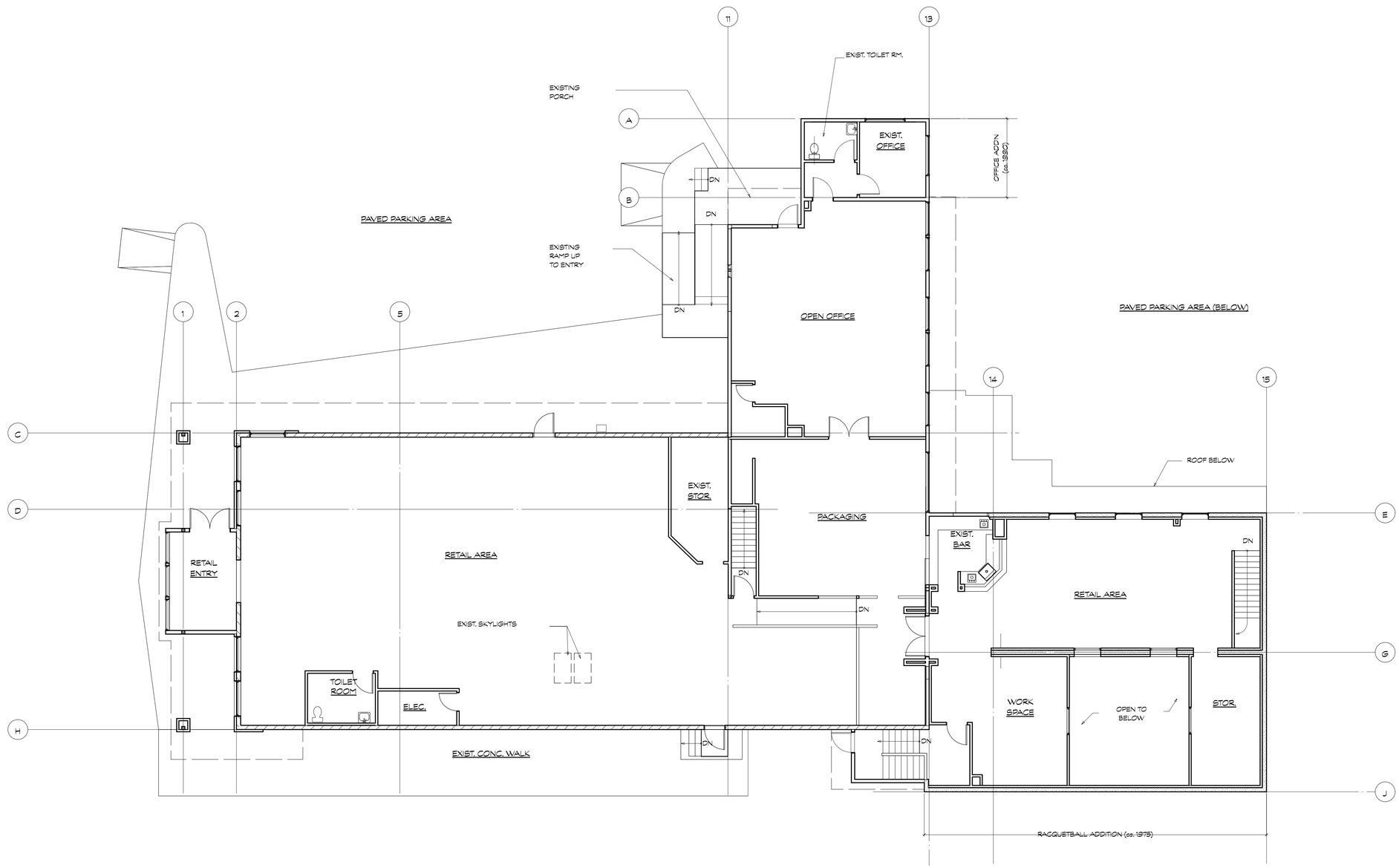

UPPER FLOOR PLAN
SCALE: 1/8" = 1'-0"

110 N SAMISH WAY BELLINGHAM, WA 98225

EXISTING

NOVEMBER 21, 2022

REVISIONS:

THIS DOCUMENT REPRESENTS A PROPRIETARY DESIGN OWNED BY THE ARCHITECT AND SHALL NOT BE USED ON OTHER PROJECTS, FOR ADDITIONS TO THIS PROJECT, OR FOR COMPLETION OF THIS PROJECT BY OTHERS, EXCEPT BY PRIOR AGREEMENT IN WRITING.
© CARPENTER ARCHITECTS

UPPER FLOOR PLAN

A2