

FOR LEASE

YOUR NAME HERE

**KIEMLE
HAGOOD**

Seltice Way Retail Space

5380 E Seltice Way, Post Falls ID 83854

MARY KIENBAUM
208.770.2589

mary.kienbaum@kiemlehagood.com

CHAD BURD, SIOR
208.770.2597

chad.burd@kiemlehagood.com

**KIEMLE
HAGOOD**

PARCEL DETAILS

Affordable Seltice Way Retail location, ±25 parking spaces shared with other tenants, Monument sign and building box sign available, 2 Offices, Open Space, Restroom.

REDUCED
LEASE RATE | ~~\$2,250~~ \$2,069 / Month
LEASE TYPE | Modified Gross

AVAILABLE SUITE	C
SUITE SIZE	±1,806 SF
LOT SIZE	±0.50 AC
PARCEL NO.	P83200010040
ZONING	I - Industrial
YEAR BUILT	1980
TOTAL BUILDING SIZE	±4,500 SF

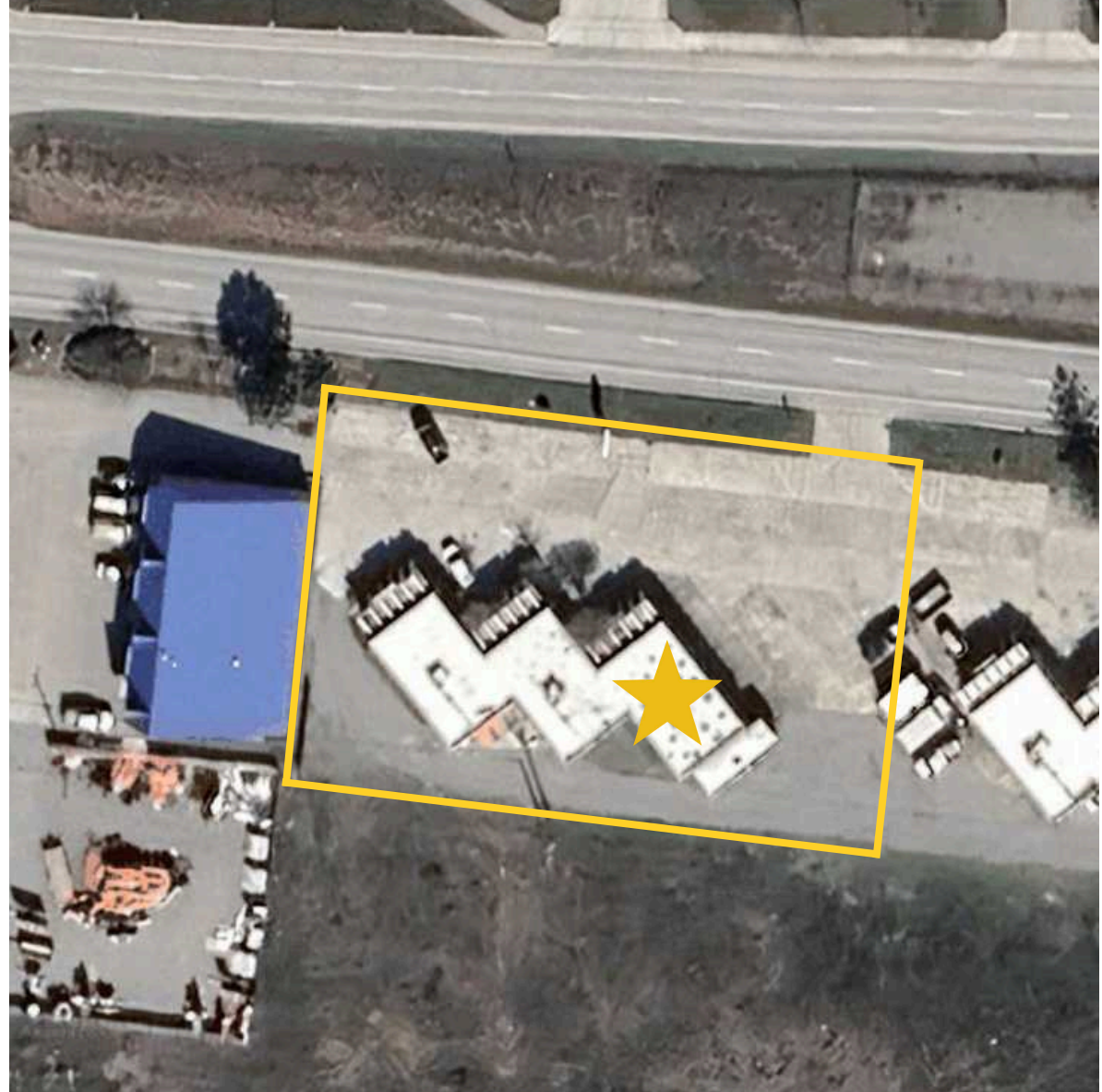

SUITE PHOTOS

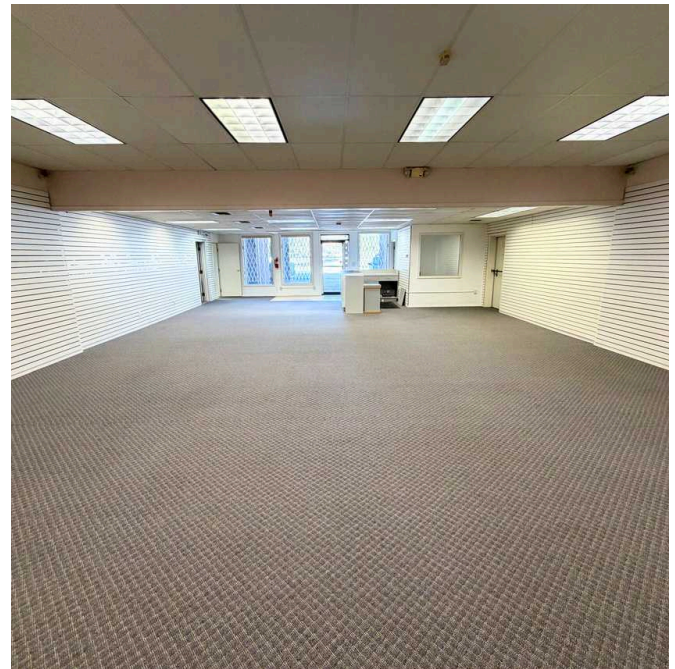
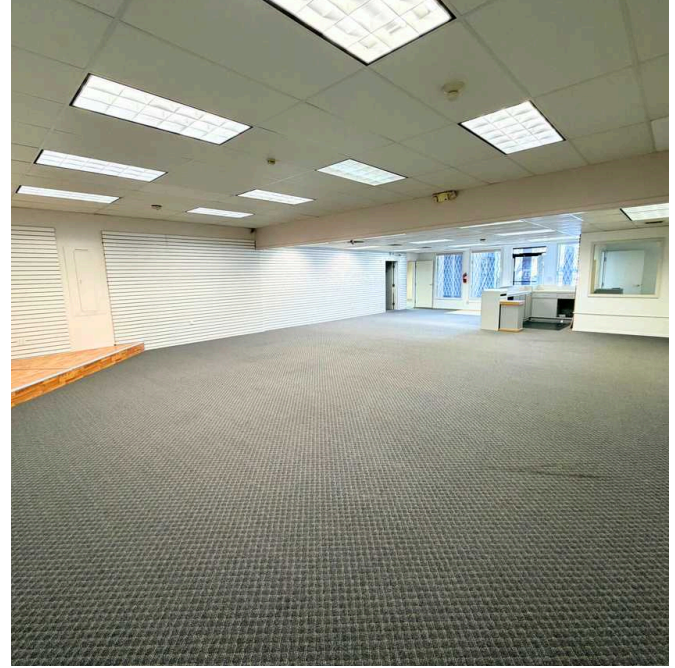

SURROUNDING AREA

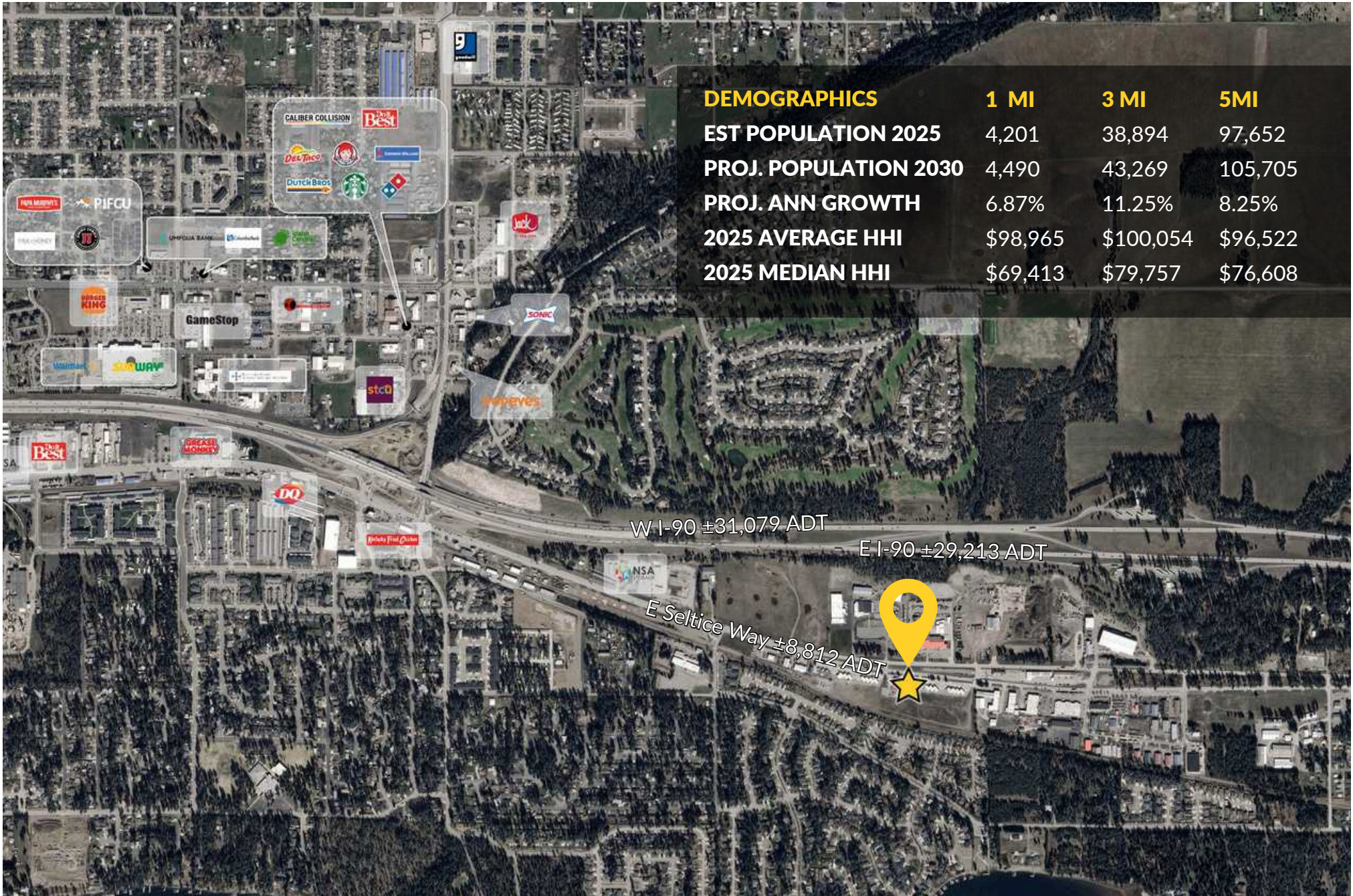



Seltice Way Retail Space

5380 E Seltice Way, Post Falls ID 83854

**KIEMLE
HAGOOD**

MARY KIENBAUM
208.770.2589

mary.kienbaum@kiemlehgood.com

CHAD BURD, SIOR
208.770.2597

chad.burd@kiemlehgood.com

No warranty or representation, expressed or implied, is made by Kiemle Hagood, its agents or its employees as to the accuracy of the information contained herein. All information furnished is from sources deemed reliable and submitted subject to errors, omissions, change of terms and conditions, prior sale, lease or financing, or withdrawal without notice. No one should rely solely on the above information, but instead should conduct their own investigation to independently satisfy themselves. Kiemle Hagood respects the intellectual property of others: If you believe the copyright in your work has been violated through this Website, please contact our office for notice of claims of copyright infringement. For your complaint to be valid under the Digital Millennium Copyright Act of 1998 (DMCA), you must provide the following information when providing notice of the claimed copyright infringement: Identify the material on the Website that you believe infringes your work, with enough detail so that we may locate it on the Website; provide your address, telephone number and email address; provide a statement that you have a good faith belief that the disputed use is not authorized by the copyright owner, its agent, or the law; provide a statement that the information in the notification is accurate, and under penalty of perjury, that the complaining party is authorized to act on behalf of the owner of an exclusive right that is allegedly infringed; and provide your physical or electronic signature. Upon receiving your complaint, Kiemle Hagood will, upon review, remove content that you believe infringes your copyright if the complaint is found to be valid.

OFFICE LOCATIONS

SPOKANE | COEUR D'ALENE | TRI-CITIES | MISSOULA

1579 W Riverstone Drive, Suite 102
Coeur d'Alene, ID 83814