

# FOR LEASE

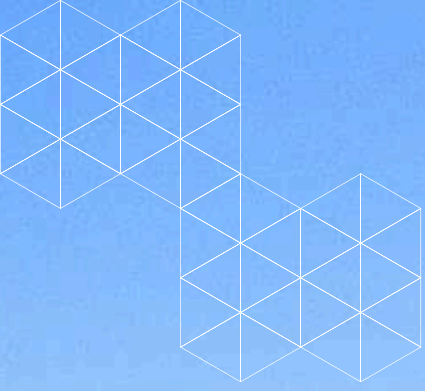

## WHITWORTH SQUARE SHOPPING CENTER

10208 N Division Street | Spokane, WA 99218

\*DO NOT DISTURB EXISTING TENANT | CALL LISTING BROKER FOR INFORMATION

### WHITWORTH SQUARE TENANTS

<u>SUITE</u>	<u>SIZE</u>	<u>DETAILS</u>
101	±5,342 SF	Leased (Auto Licensing)
102	±2,670 SF	Leased (Foxy Nails)
103	±2,662 SF	Leased (Fleet Feet)
104	±2,662 SF	Leased (McClain's Pizzeria)
105	±2,670 SF	Leased (Umi North)
<b>107</b>	<b>±1,424 SF</b>	<b>AVAILABLE</b>
108	±1,596 SF	Leased (Family Dentistry)
109	±1,402 SF	Leased (De Leon's)
110	±1,486 SF	Leased (De Leon's)
<b>PAD</b>	<b>±21,600 SF</b>	<b>AVAILABLE</b>

### AVAILABLE SPACE

<b>SUITE 107</b>	±1,424 SF
<b>LEASE RATE</b>	\$30.00 PSF /YR +NNN
<b>YEAR BUILT</b>	1947
<b>PAD SITE</b>	±6,098 SF
<b>LEASE RATE</b>	Contact Listing Broker
<b>PARCEL NO.</b>	35173.0605

**KIEMLE  
HAGOOD**

**CARL GUENZEL**  
509.755.7543  
carlg@kiemlehagood.com



**AVAILABLE SUITE | 107**

**LEASE RATE | \$30.00 PSF /YR**

**EST. NNN EXPENSE | \$6.70 PSF**

**SUITE SIZE | ±1,424 SF**

(Including real estate taxes, insurance and common area maintenance)

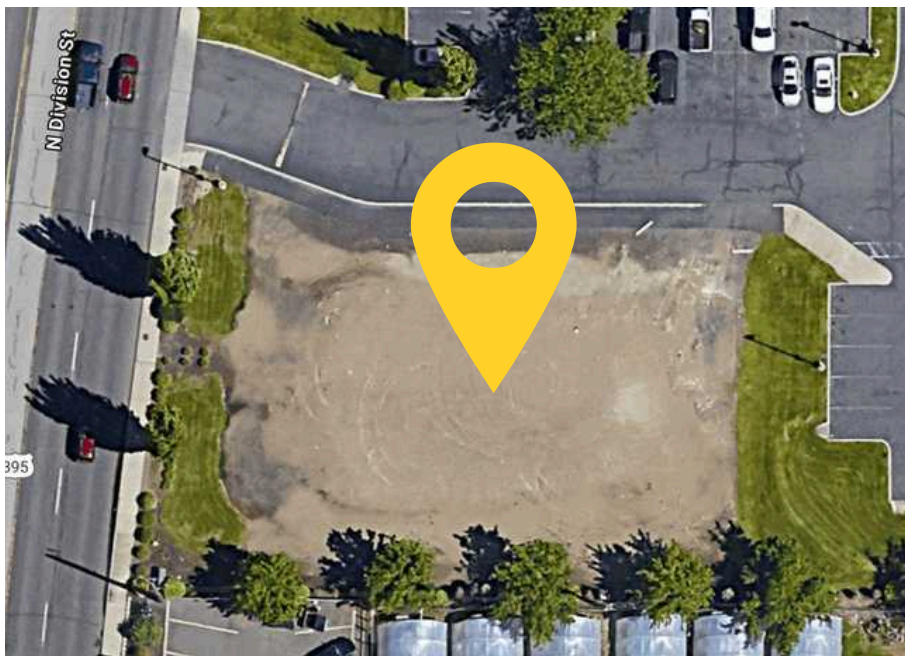
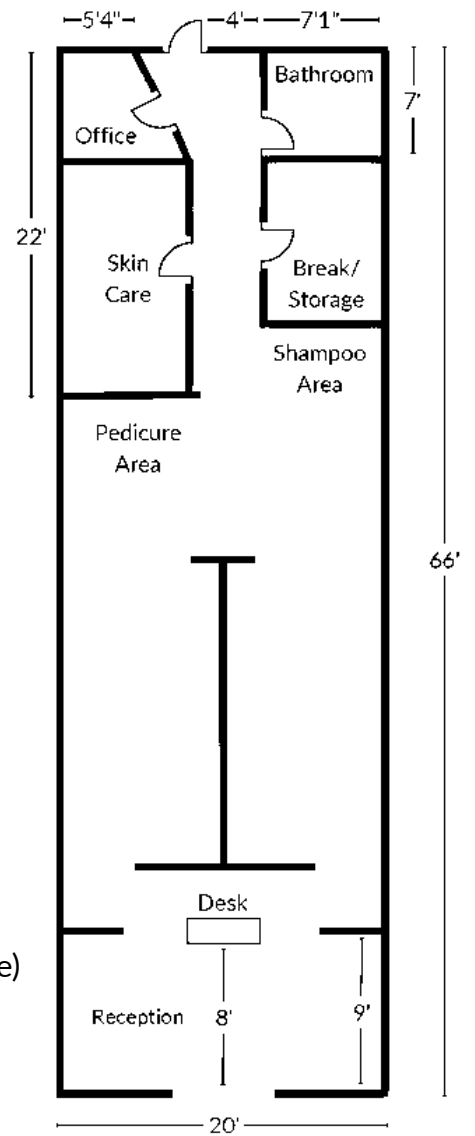

**AVAILABLE PAD SITE |**

**LEASE RATE | \$6,000 /Month**

**LAND SIZE | ±21,600 SF**

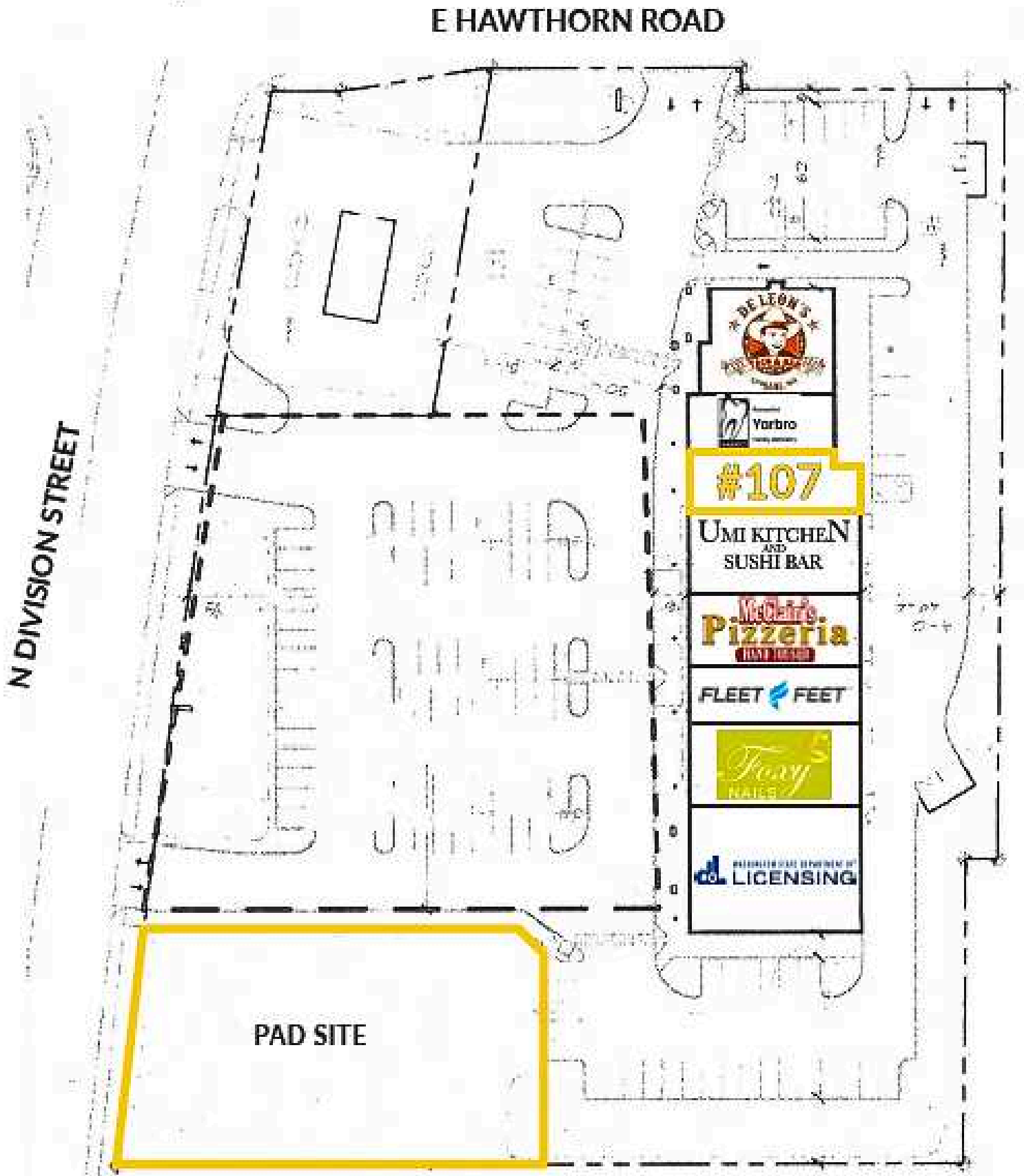

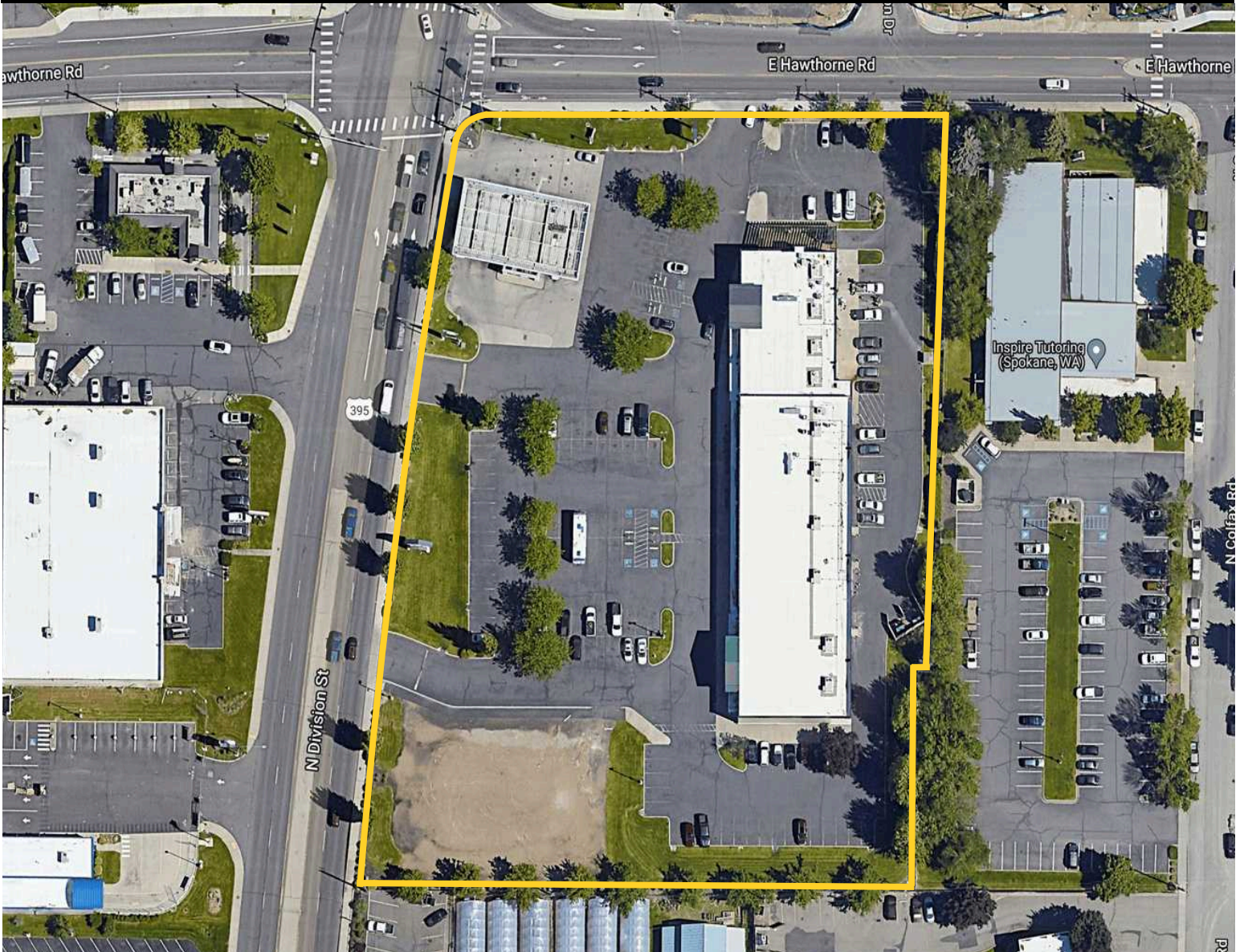

# WHITWORTH SQUARE SHOPPING CENTER

10208 N Division Street | Spokane, WA 99218

**CARL GUENZEL**

509.755.7543 | carlg@kiemlehagood.com

[VIEW LOCATION](#)



No warranty or representation, expressed or implied, is made by Kiemle Hagood, its agents or its employees as to the accuracy of the information contained herein. All information furnished is from sources deemed reliable and submitted subject to errors, omissions, change of terms and conditions, prior sale, lease or financing, or withdrawal without notice. No one should rely solely on the above information, but instead should conduct their own investigation to independently satisfy themselves. Kiemle Hagood respects the intellectual property of others: If you believe the copyright in your work has been violated through this Website, please contact our office for notice of claims of copyright infringement. For your complaint to be valid under the Digital Millennium Copyright Act of 1998 (DMCA), you must provide the following information when providing notice of the claimed copyright infringement: Identify the material on the Website that you believe infringes your work, with enough detail so that we may locate it on the Website; provide your address, telephone number and email address; provide a statement that you have a good faith belief that the disputed use is not authorized by the copyright owner, its agent, or the law; provide a statement that the information in the notification is accurate, and under penalty of perjury, that the complaining party is authorized to act on behalf of the owner of an exclusive right that is allegedly infringed; and provide your physical or electronic signature. Upon receiving your complaint, Kiemle Hagood will, upon review, remove content that you believe infringes your copyright if the complaint is found to be valid.

## OFFICE LOCATIONS

SPOKANE | COEUR D'ALENE | TRI-CITIES | MISSOULA

601 W MAIN AVENUE, SUITE 400  
SPOKANE WA 99201