RETAIL PAD

FOR SALE, LEASE, OR BUILD TO SUIT

22010 Meridian East
Graham, WA 98338

GRAHAM TOWN CENTER PADS

Jacob Fors | Jameson Sullivan

First Western Properties—Tacoma Inc. | 253.472.0404
6402 Tacoma Mall Blvd, Tacoma, WA 98409 | fwp-inc.com

SUMMARY

22010 MERIDIAN EAST is positioned along the primary commercial corridor serving the rapidly growing Graham and South Hill markets, offering excellent visibility and strong daily traffic exposure. The property benefits from direct frontage on Meridian East (SR-161), providing convenient access for both local and commuter traffic. Surrounded by expanding residential communities, established retail, and daily-needs services, the location draws consistent customer activity throughout the day.

AVAILABLE | CALL FOR DETAILS

Available with Lot 2
Easement for pylon sign off Meridian.

LOT 2: 1.16 ACRES (50,587SF)
LOT 3: 0.40 ACRES (17,437 SF)

Regis - 2025	Population	Average HH Income	Daytime Population
Mile 3	53,326	$145,606	18,389
Mile 5	116,183	$146,304	43,904
Mile 10	346,548	$137,658	159,145

CO-TENANTS

NEARBY TENANTS

FIRST WESTERN PROPERTIES

CENTER IMAGES

FIRST WESTERN PROPERTIES

CENTER IMAGES

FIRST WESTERN PROPERTIES

LOCATION AERIAL

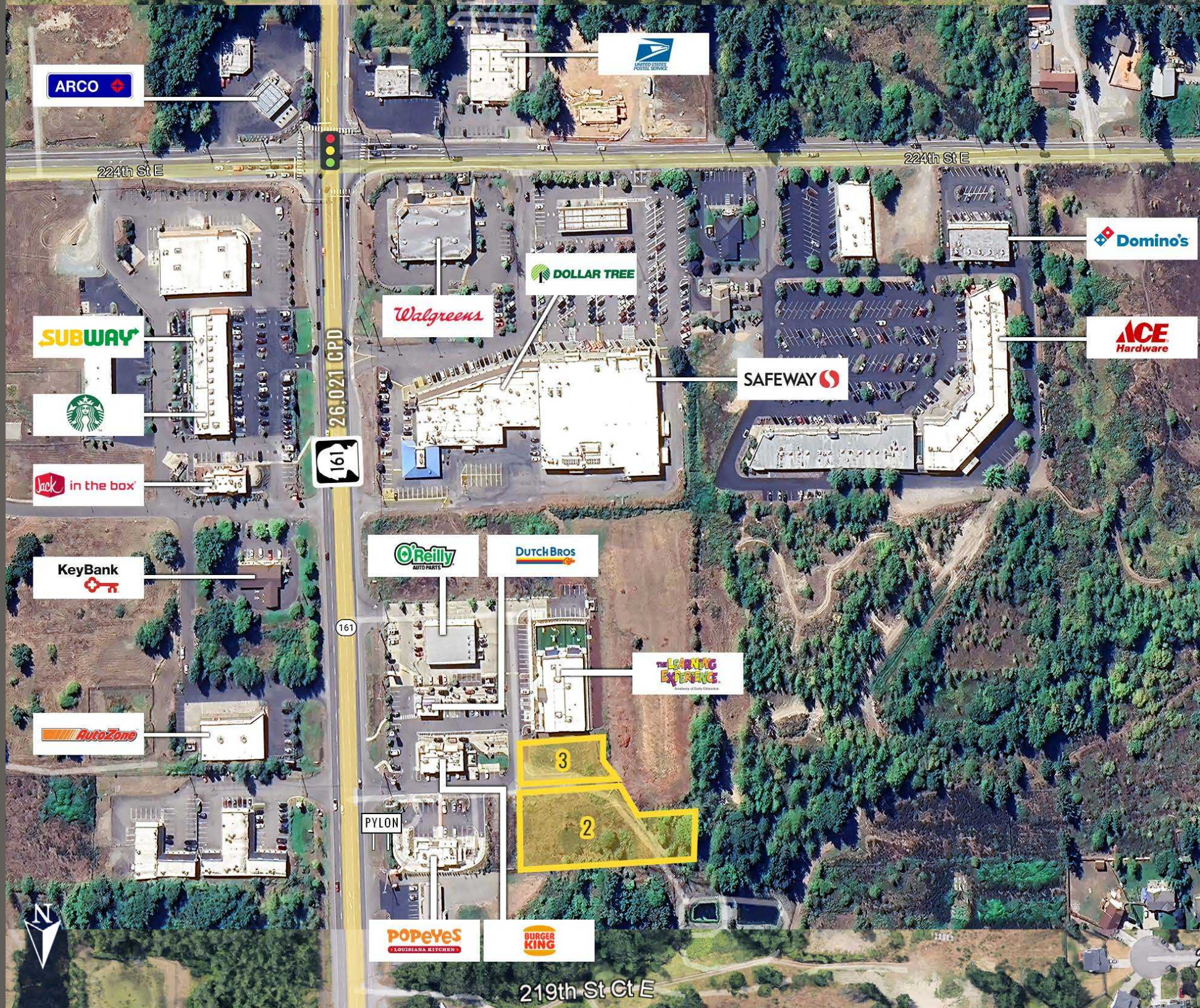

FIRST WESTERN PROPERTIES

TACOMA | KIRKLAND | PORTLAND | SEATTLE

RELATIONSHIP FOCUSED. RESULTS DRIVEN.

JAMESON SULLIVAN

253.471.5508

jsullivan@firstwesternproperties.com

JACOB FORS

253.472.0472

jfors@firstwesternproperties.com

FIRST WESTERN PROPERTIES

First Western Properties—Tacoma Inc. | 253.472.0404
6402 Tacoma Mall Blvd, Tacoma, WA 98409 | fwp-inc.com

© First Western Properties, Inc. DISCLAIMER: The above information has been secured from sources believed to be reliable, however, no representations are made to its accuracy. Prospective tenants or buyers should consult their professional advisors and conduct their own independent investigation. Properties are subject to change in price and/or availability without notice.