

FOR SUBLEASE

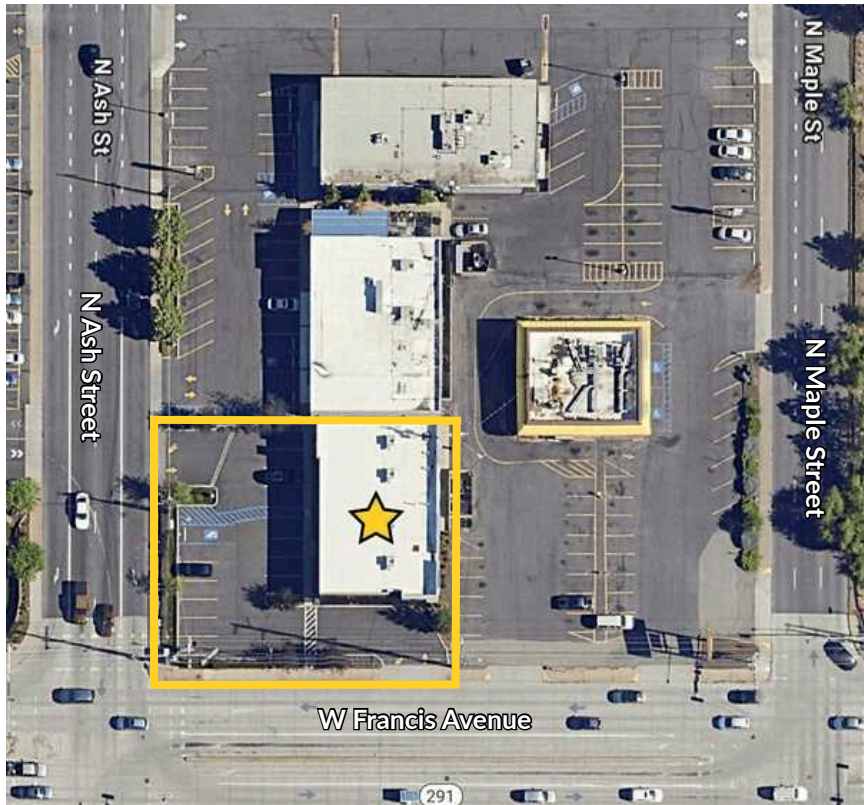

Office Space Sublease

1628 W Francis Avenue
Spokane WA 99205

AVAILABLE	SUITE A
SUBLEASE RATE	\$18.75 PSF/YR
Est NNN 2025	\$5.23 SF
SUBLEASE TERM EXPIRATION	3/31/2029
SPACE SIZE	±2,538 SF
PARCEL NO.	26254.1502
ZONING	CB-55
YEAR BUILT	2008
PARKING	In front and behind premises

**KIEMLE
HAGOOD**

CRAIG SOEHREN
509.755.7548
craigs@kiemlehagood.com

CHRISTIAN ALFARO
509.755.7505
christian.alfaro@kiemlehagood.com

PRIME FRANCIS AVENUE LOCATION | SUITE A

Modern ±2,538 SF suite available in a 2008-built building, perfectly positioned for maximum exposure along busy Francis Avenue. Situated on a ±15,465 SF lot, this well-maintained property offers excellent visibility, strong traffic counts, and a professional presence for your business.

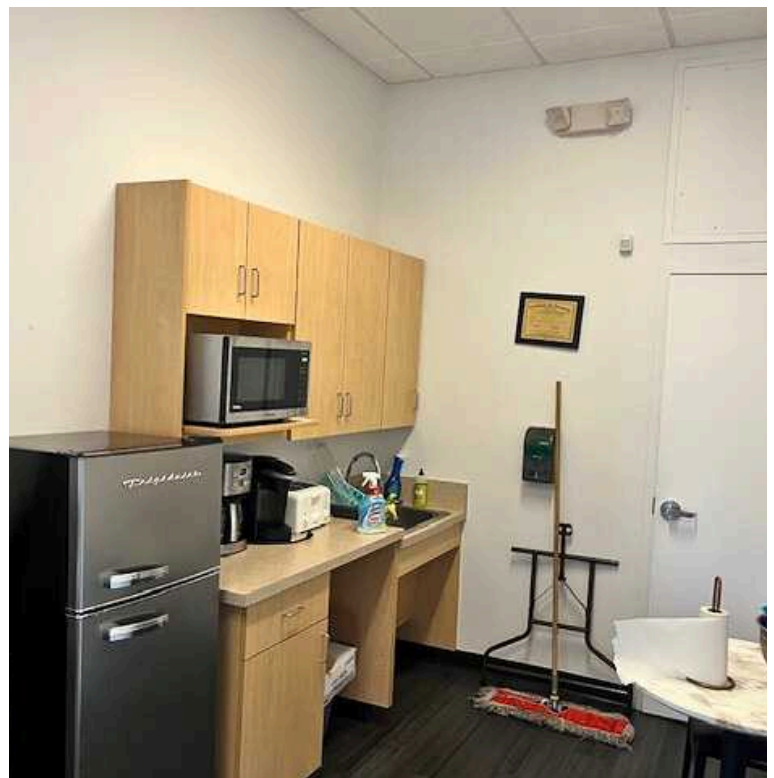

TRAFFIC | DEMOGRAPHICS

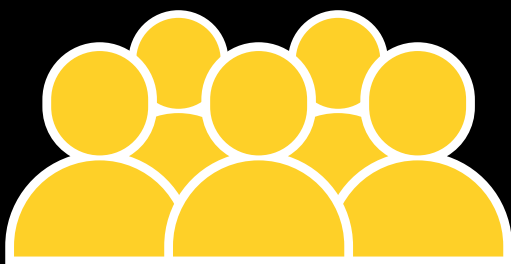
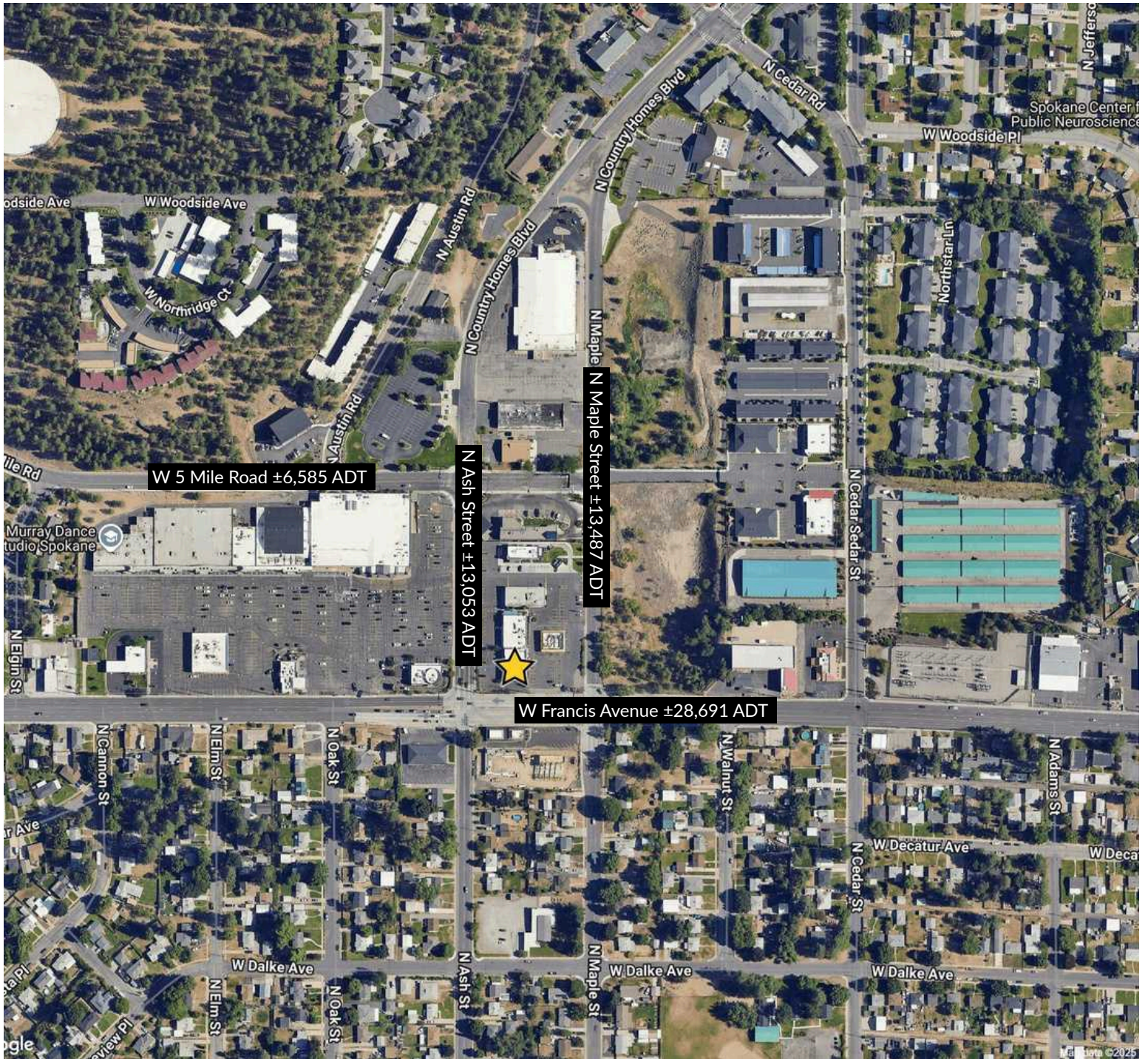

DEMOGRAPHICS

	1 MI	3 MI	5 MI
EST POPULATION 2025	14,675	114,800	199,143
PROJ. POPULATION 2030	14,263	113,528	198,644
ADJ. DAYTIME DEMOS	6,677	65,088	165,884
2025 AVERAGE HHI	\$101,460	\$98,888	\$94,471
2025 MEDIAN HHI	\$81,858	\$76,377	\$70,154

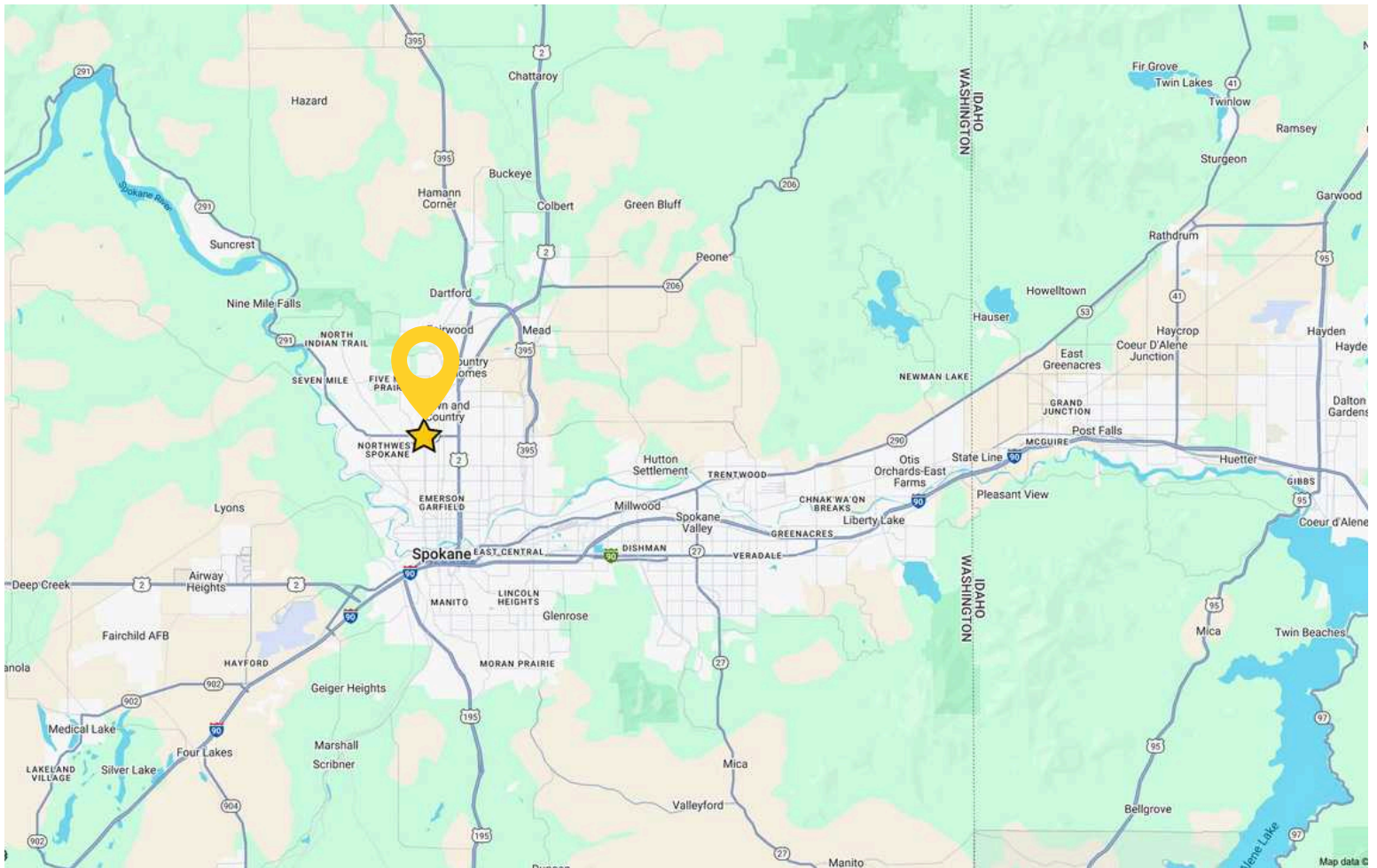

Office Space Sublease

1628 W Francis Avenue, Spokane WA 99205

CRAIG SOEHREN

509.755.7548 | craigs@kiemlehagood.com

CHRISTIAN ALFARO

509.755.7505 | christian.alfaro@kiemlehagood.com

[VIEW LOCATION](#)



No warranty or representation, expressed or implied, is made by Kiemle Hagood, its agents or its employees as to the accuracy of the information contained herein. All information furnished is from sources deemed reliable and submitted subject to errors, omissions, change of terms and conditions, prior sale, lease or financing, or withdrawal without notice. No one should rely solely on the above information, but instead should conduct their own investigation to independently satisfy themselves. Kiemle Hagood respects the intellectual property of others: If you believe the copyright in your work has been violated through this Website, please contact our office for notice of claims of copyright infringement. For your complaint to be valid under the Digital Millennium Copyright Act of 1998 (DMCA), you must provide the following information when providing notice of the claimed copyright infringement: Identify the material on the Website that you believe infringes your work, with enough detail so that we may locate it on the Website; provide your address, telephone number and email address; provide a statement that you have a good faith belief that the disputed use is not authorized by the copyright owner, its agent, or the law; provide a statement that the information in the notification is accurate, and under penalty of perjury, that the complaining party is authorized to act on behalf of the owner of an exclusive right that is allegedly infringed; and provide your physical or electronic signature. Upon receiving your complaint, Kiemle Hagood will, upon review, remove content that you believe infringes your copyright if the complaint is found to be valid.

OFFICE LOCATIONS

SPOKANE | COEUR D'ALENE | TRI-CITIES | MISSOULA

601 W Main Avenue, Suite 400
Spokane WA 99201