



MERCER VILLAGE SHOPPING CENTER

8441 SE 68TH STREET, MERCER ISLAND WASHINGTON



FEATURES

- Former Rite Aid space
- Only retail center on the southern half of Mercer Island.
- High visibility and adjacent to QFC and Starbucks
- Open floor plan
- Ample parking
- Strong demographic area

LEASE INFORMATION

Lease Type	NNN (~\$12.00)
Available	Available April 1st
Rent	\$32.00 SF
Available Space	3,700 SF

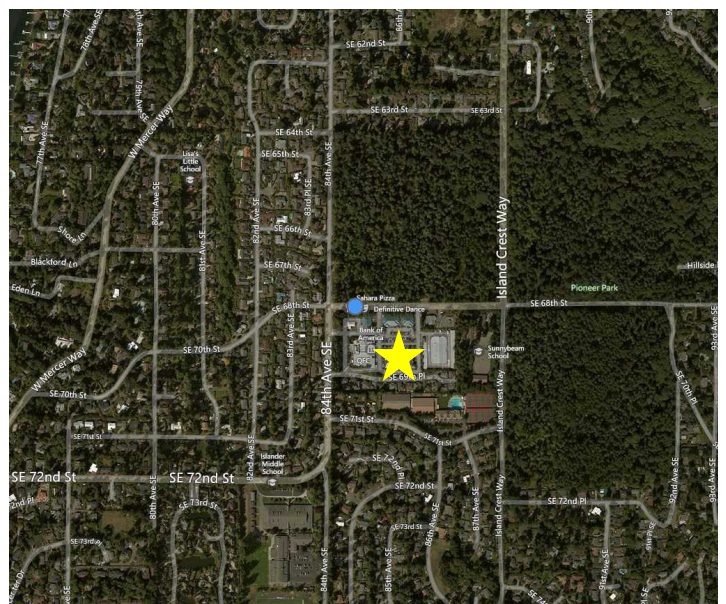

MARK O'SHEA

425-974-4201
 425-922-5468
 moshea@azose.com



JAY AZOSE

425.974.4203
 206-650-4100
 jazose@azose.com



MERCER VILLAGE SHOPPING CENTER

8441 SE 68TH STREET, MERCER ISLAND WASHINGTON

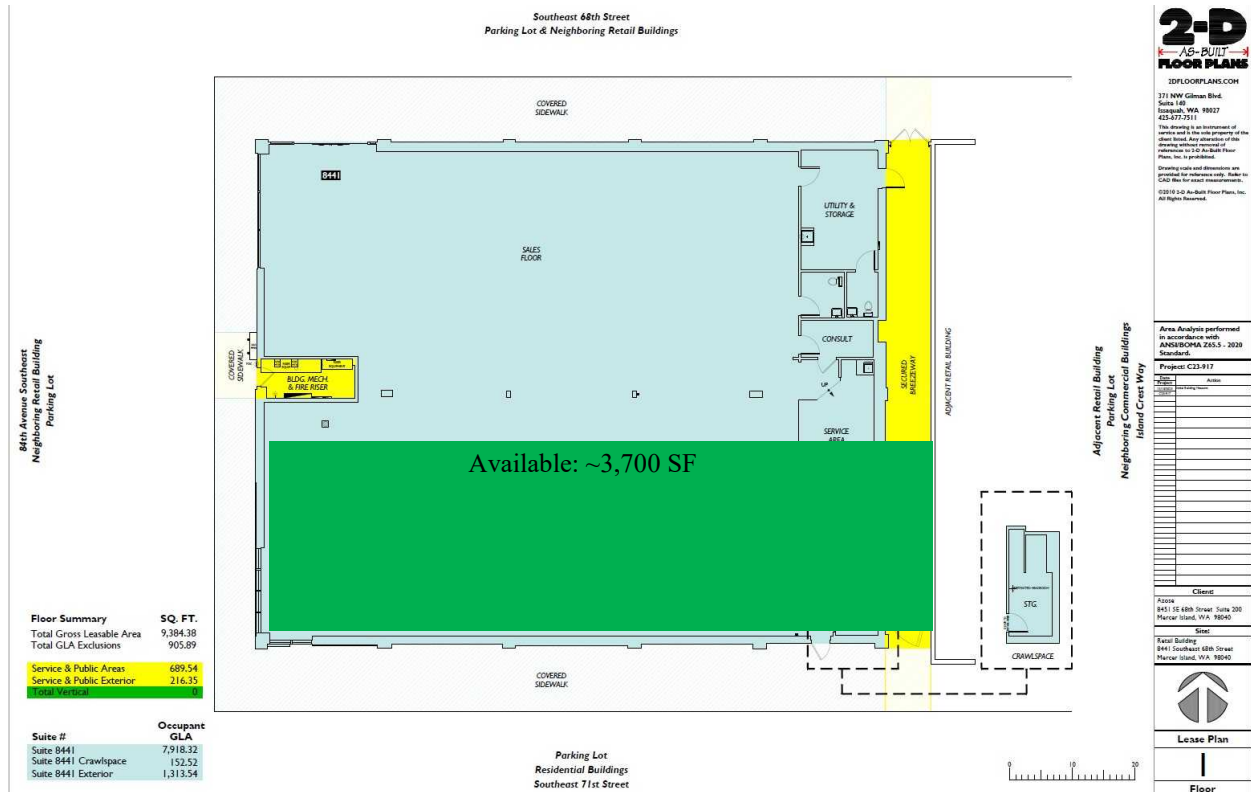

2-D
AS-BUILT
FLOOR PLANS
3DFLOORPLANS.COM
371 NW Gilman Blvd.
Suite 140
Issaquah, WA 98027
425-877-2511

This drawing is an instrument of service and shall not be construed as a contract. Any other terms of the contract shall prevail. This drawing is for informational purposes only. It is not intended to be used for construction. All rights reserved.

Area Analysis performed in accordance with ANSRBCOMA 285.5 - 2020 Standard
Project: C23-917
Client:
Address:
Site:
Parcel Building:
8441 Southeast 68th Street
Mercer Island, WA 98040

Lease Plan
Floor

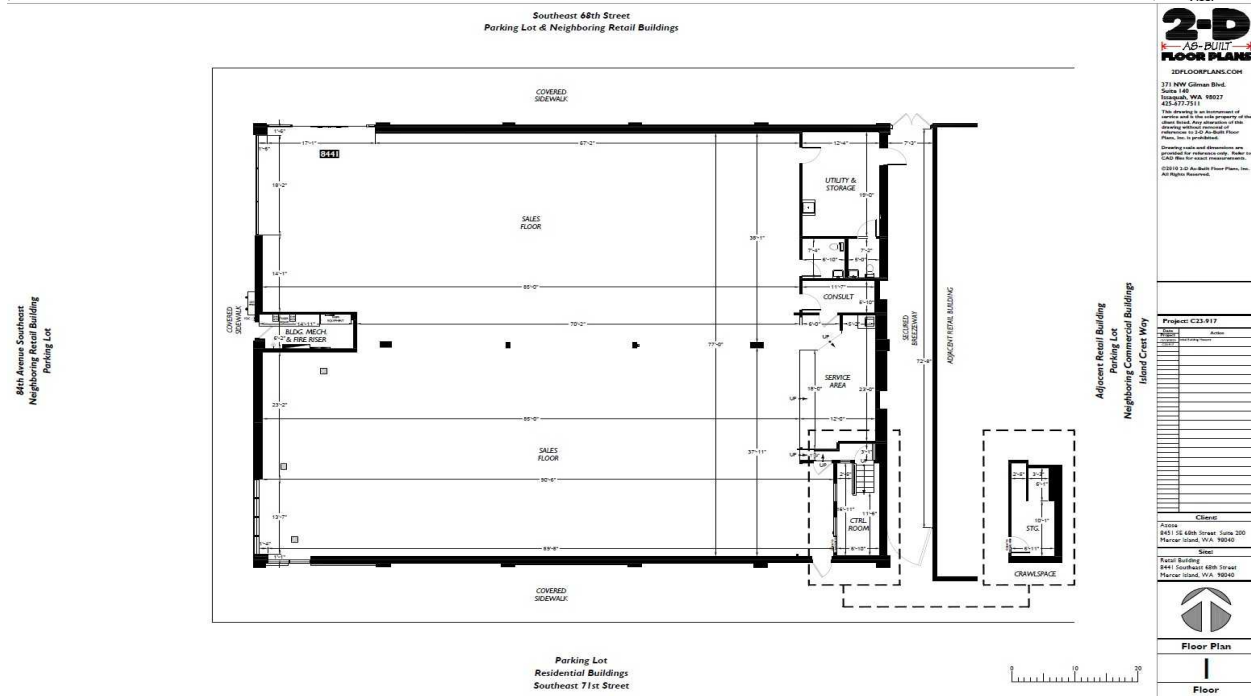

2-D
AS-BUILT
FLOOR PLANS
3DFLOORPLANS.COM
371 NW Gilman Blvd.
Suite 140
Issaquah, WA 98027
425-877-2511

This drawing is an instrument of service and shall not be construed as a contract. Any other terms of the contract shall prevail. This drawing is for informational purposes only. It is not intended to be used for construction. All rights reserved.

Project: C23-917
Client:
Address:
Site:
Parcel Building:
8441 Southeast 68th Street
Mercer Island, WA 98040

Floor Plan
Floor

MARK O'SHEA
425-974-4201
425-92-5468
moshea@azose.com



MARK O'SHEA
425.974-4203
206-650-4100
jazose@azose.com