



FOR LEASE



Coming Spring 2026

Building 3 | Warehouse Space for Lease

2740 N Eagle Lane | Liberty Lake WA 99019

KIEMLEHAGOOD

MARY KIENBAUM
208.770.2589
mary.kienbaum@kiemlehagood.com

JON HAGER, with Hager Realty Services, Inc
425.830.8165
jon@jhager.com

NEW CONSTRUCTION | COMING SPRING 2026

New construction warehouse space is available at Knox Lane III – Building 3, the final phase of the Knox Lane Development. Available spaces feature four ±2,250 SF units, each with one (1) 14’ OH door. These heated and insulated units include a sprinkler system and the option for additional office space that can be build out by the Landlord. Units can be combined for a maximum of 9,000 SF.

Photos shown throughout flyer are of Building 2, and are not exact depictions of available Building 3 once constructed. Architectural style to be comparable.

BUILDING 3 | SPACE AVAILABLE FOR LEASE

AVAILABLE SPACE	±2,250 - 9,000 SF
TOTAL BUILDING SIZE	±11,250 SF
BUILDING FLOORS	1
NEW CONSTRUCTION	Coming Spring 2026
ZONING	C1 Community Commercial - Liberty Lake

SUITES AVAILABLE

SUITE #	SUITE SF	LEASE RATE	EST. CAMS
102	±2,250 SF	\$1.25 PSF/MO	±\$0.28 PSF/MO
103	±2,250 SF	\$1.25 PSF/MO	±\$0.28 PSF/MO
104	±2,250 SF	\$1.25 PSF/MO	±\$0.28 PSF/MO
105	±2,250 SF	\$1.25 PSF/MO	±\$0.28 PSF/MO

- Final phase of Knox Lane Development
- Heated + Insulated
- Includes Sprinkler System
- One (1) 14 foot OH door in each unit

Additional Office Space: \$2.00 PSF for office specific space, basic level of finishes. Tenant to submit requested plan.

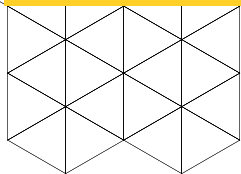
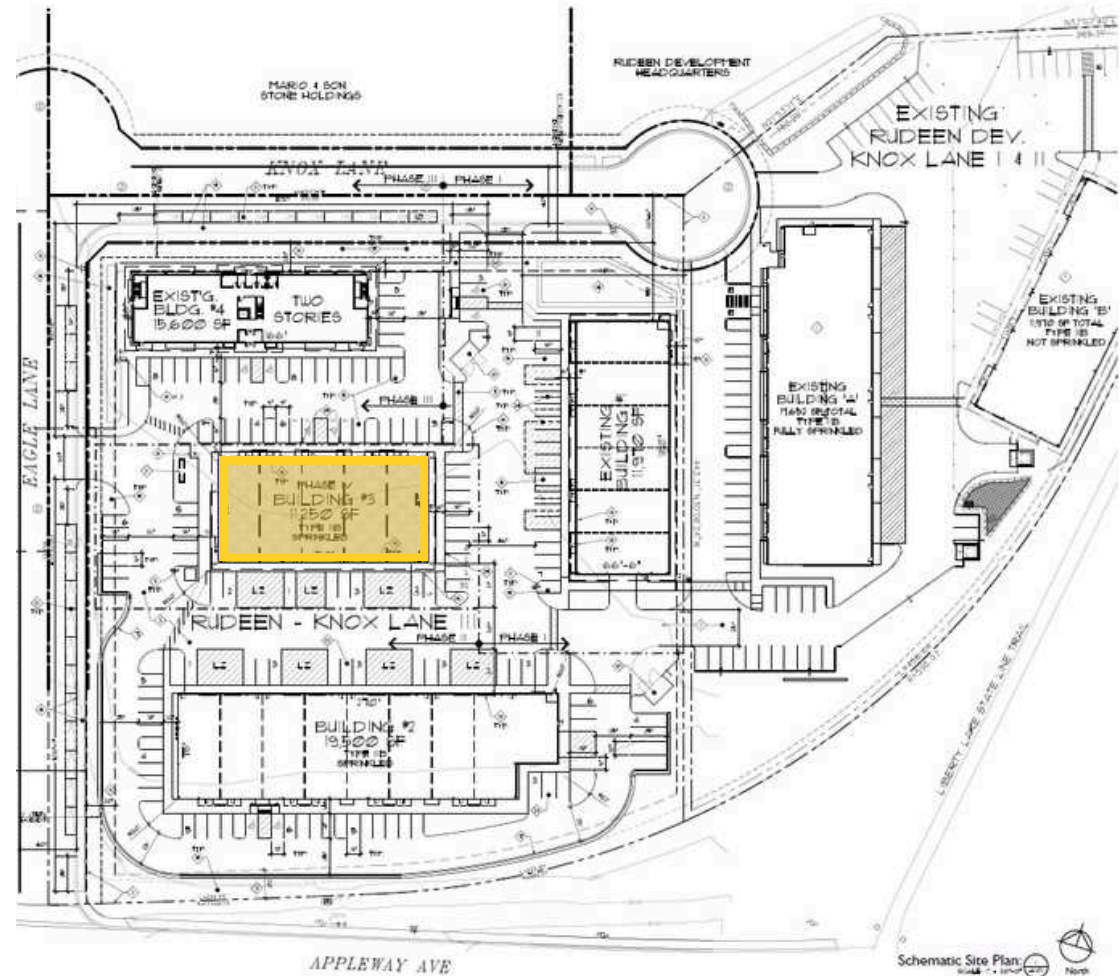

FLOOR PLAN

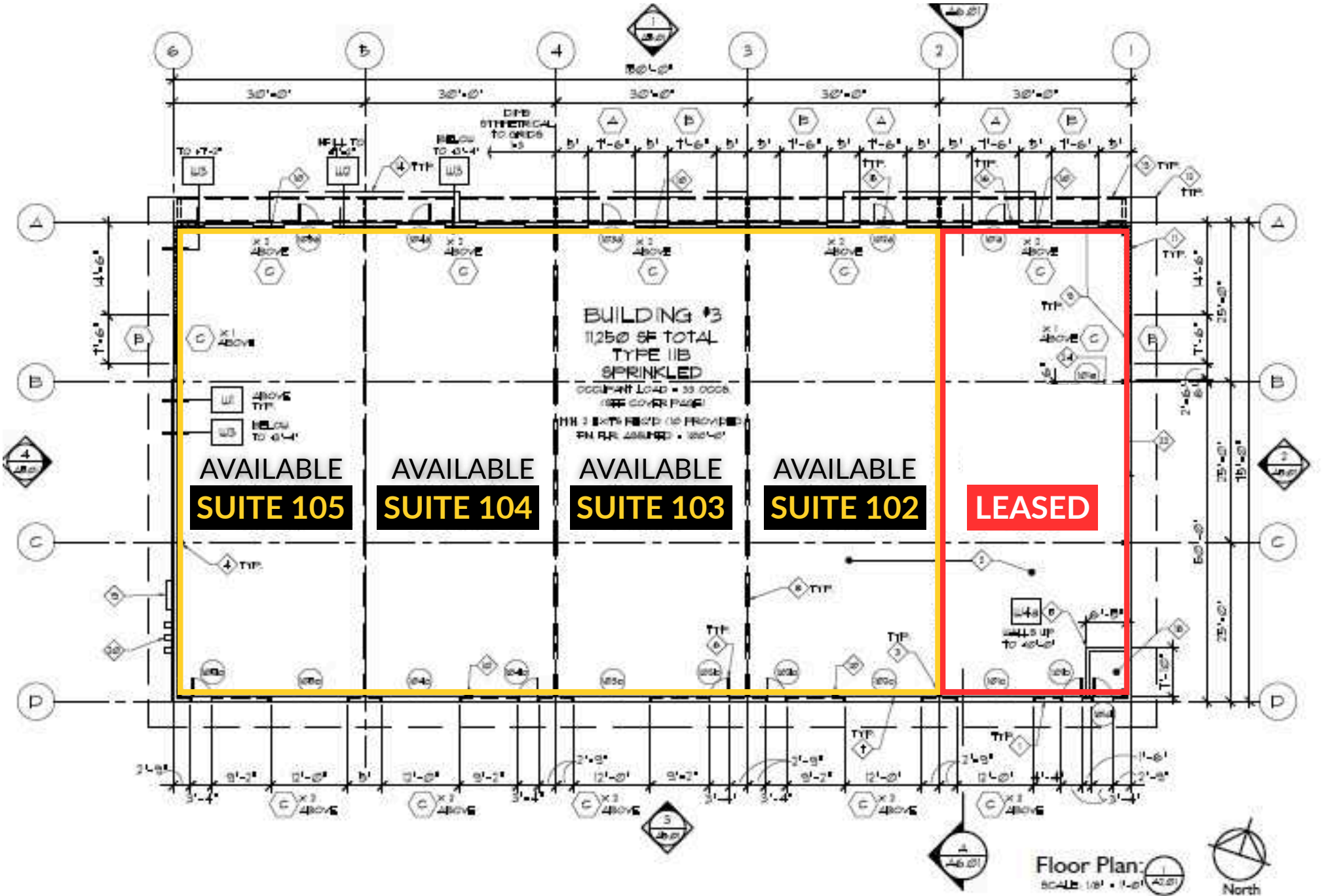

SITE MAP

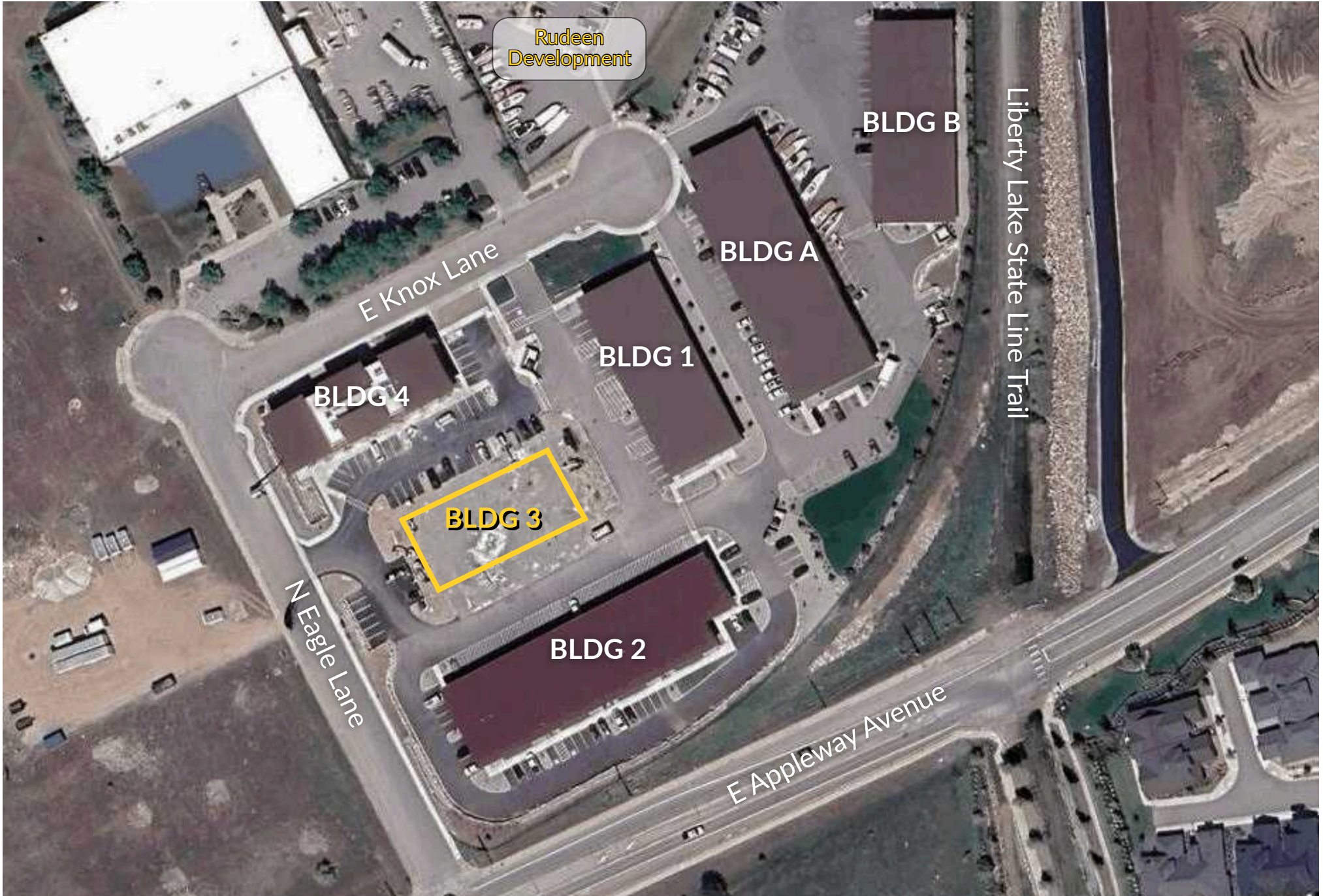

BUILDING 3 | UNDER CONSTRUCTION



BUILDING 2

Photos shown throughout flyer are of Building 2, and are not exact depictions of available Building 3 once constructed. Architectural style to be comparable.



SURROUNDING AREA

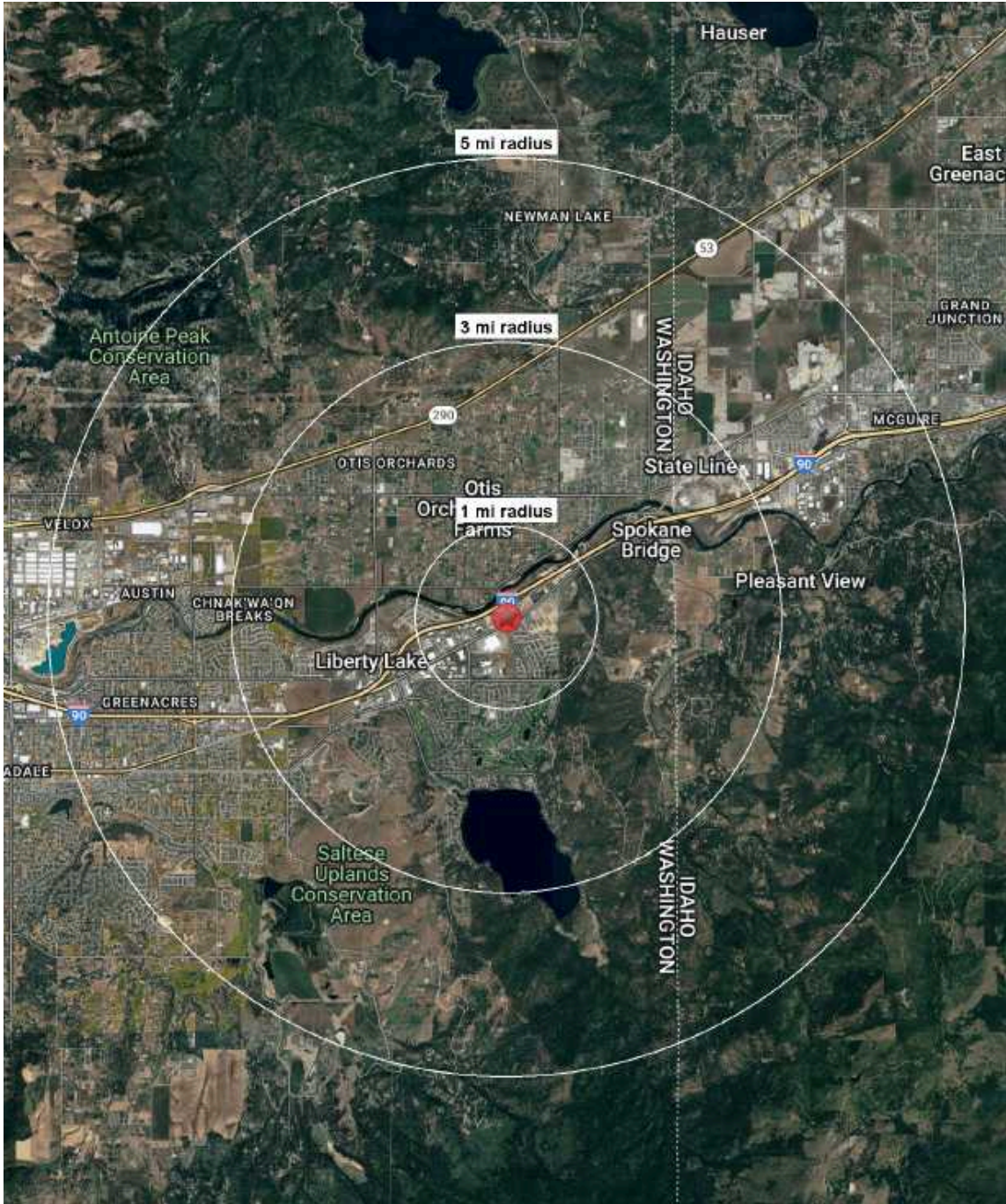

DEMOGRAPHICS

	1 MI	3 MI	5 MI
Est Pop 2025	4,197	22,020	49,568
Projected Pop 2030	4,244	22,629	52,377
Proj Ann Growth (25-30)	1.11%	2.77%	5.67%
Est Daytime Pop	4,422	14,371	31,037
2024 Average HHI	\$154,333	\$143,372	\$123,497
2024 Median HHI	\$123,084	\$108,044	\$94,477



DISTANCE & DRIVE TIMES

SPOKANE VALLEY, WA

±14 Minutes, ±9 Miles

SPOKANE, WA

±22 Minutes, ±18 Miles

POST FALLS, ID

±11 Minutes, ±8 Miles

COEUR D'ALENE, ID

±22 Minutes, ±16 Miles

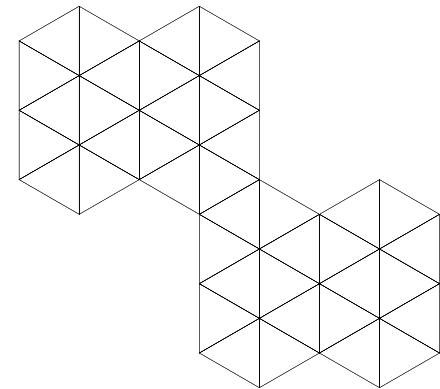

SURROUNDING AREA



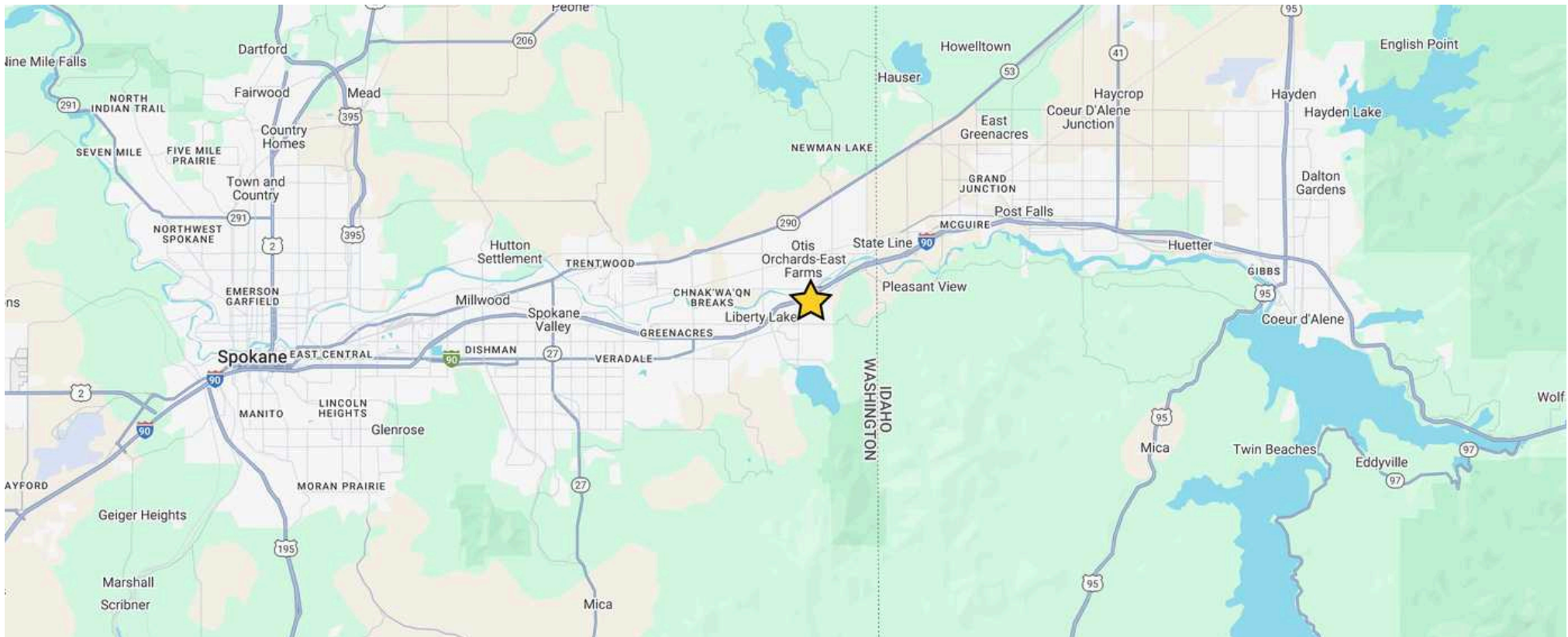

Knox Lane III - Warehouse Space for Lease

2740 N Eagle Lane, Liberty Lake WA 99019



MARY KIENBAUM
208.770.2589
mary.kienbaum@kiemlehagood.com



JON HAGER, with Hager Realty Services, Inc
425.830.8165
jon@jhager.com

No warranty or representation, expressed or implied, is made by Kiemle Hagood, its agents or its employees as to the accuracy of the information contained herein. All information furnished is from sources deemed reliable and submitted subject to errors, omissions, change of terms and conditions, prior sale, lease or financing, or withdrawal without notice. No one should rely solely on the above information, but instead should conduct their own investigation to independently satisfy themselves. Kiemle Hagood respects the intellectual property of others: If you believe the copyright in your work has been violated through this Website, please contact our office for notice of claims of copyright infringement. For your complaint to be valid under the Digital Millennium Copyright Act of 1998 (DMCA), you must provide the following information when providing notice of the claimed copyright infringement: Identify the material on the Website that you believe infringes your work, with enough detail so that we may locate it on the Website; provide your address, telephone number and email address; provide a statement that you have a good faith belief that the disputed use is not authorized by the copyright owner, its agent, or the law; provide a statement that the information in the notification is accurate, and under penalty of perjury, that the complaining party is authorized to act on behalf of the owner of an exclusive right that is allegedly infringed; and provide your physical or electronic signature. Upon receiving your complaint, Kiemle Hagood will, upon review, remove content that you believe infringes your copyright if the complaint is found to be valid.

OFFICE LOCATIONS

SPOKANE | COEUR D'ALENE | TRI-CITIES | MISSOULA

1579 W Riverside Dr, Suite 102
Coeur d'Alene, ID 83814