

FOR LEASE

RIVER RIDGE SHOPPING CENTER

4503-4507 W Wellesley Avenue | Spokane, WA 99205

LEASE RATE	\$14.00 PSF /YR
LEASE TYPE	NNN
TOTAL BUILDING SIZE	±50,724 SF
YEAR BUILT	1952 & 1972
YEAR RENOVATED	1994 & 2012
TOTAL LOT SIZE	±150,718 SF (±3.46 AC)
PARCEL NO.	25031.0117
ZONING	Neighborhood Retail (NR-35)
PARKING	±131 Stalls
SIGNAGE	Facade

AVAILABLE SPACES

SUITE 4503

LEASE RATE:	\$14.00 PSF /YR
SUITE SIZE:	±8,000 SF

SUITE 4507

LEASE RATE:	\$14.00 PSF / YR
SUITE SIZE:	± 22,050 SF

TIM KESTELL

509.755.7542

tim.kestell@kiemleahagood.com

JAY CARSON

509.862.5454

jay.carson@kiemleahagood.com

**KIEMLE
HAGOOD**

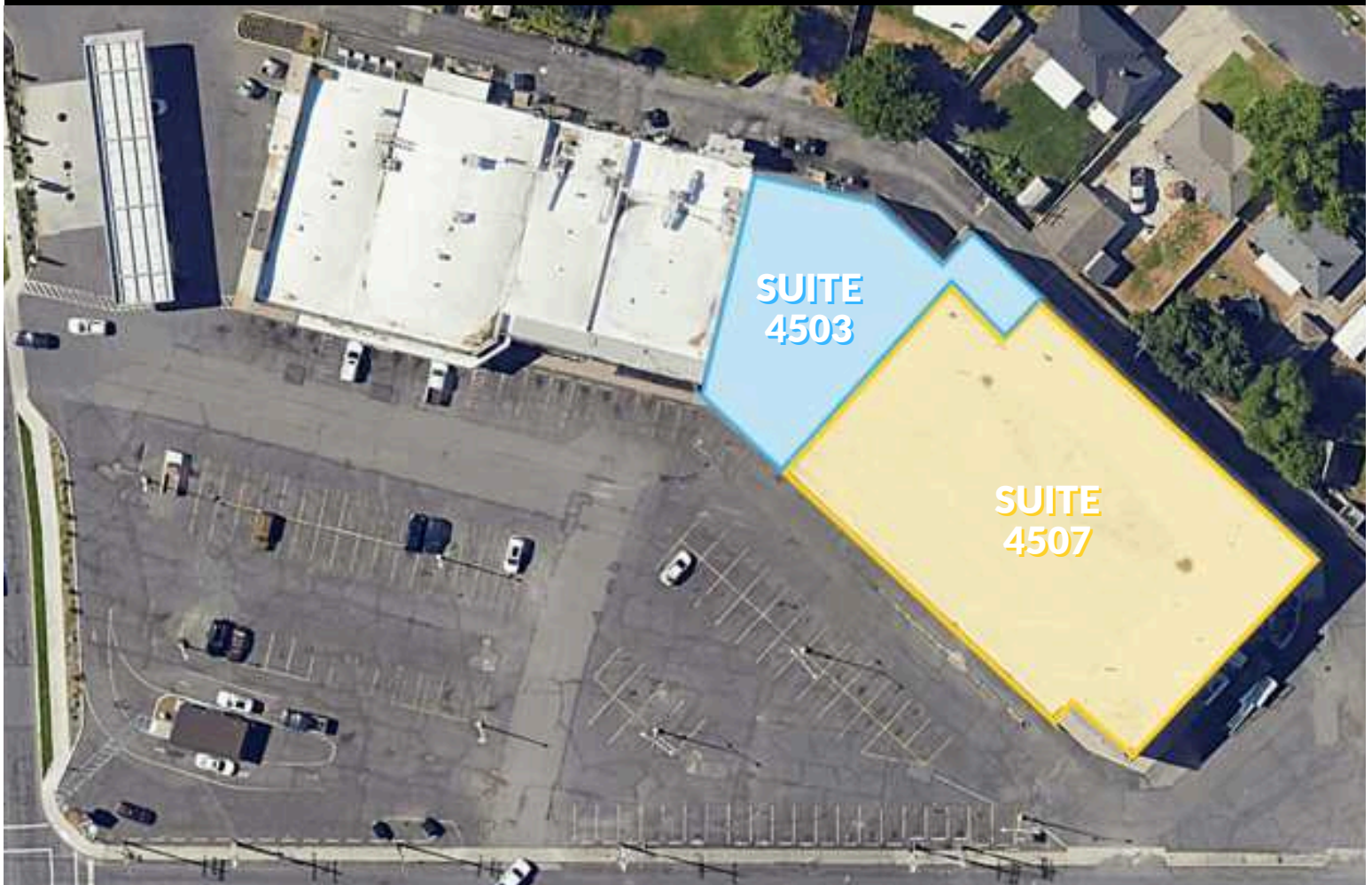

LEASE DETAILS

LEASE RATE:
\$14.00 PSF /YR. + NNN

AVAILABLE SPACE:
SUITE 4503:
±8,000 SF

SUITE 4507:
±22,050 SF

PROPERTY HIGHLIGHTS

- High visibility Retail Center
- Located on controlled intersection
- Access via Assembly Street & Wellesley Avenue
- Adjacent to VA Hospital and Dwight Merkel Sports Complex
- Co-Tenants include: Fieldhouse Pizza, Full Stop Gas, Daily Habit, Chesters Chicken & Outlaw BBQ

FLOOR PLAN: **Suite 4503**

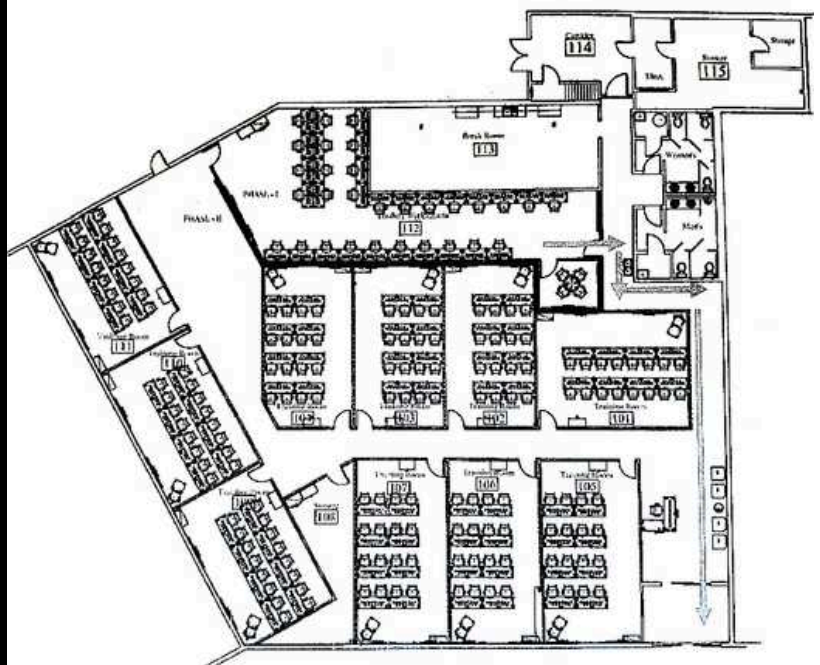

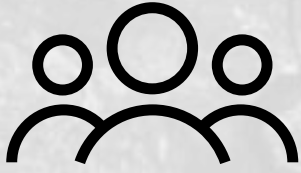

DEMOGRAPHICS

1 MI

3 MI

5MI

	1 MI	3 MI	5MI
EST POPULATION 2025	7,504	66,580	177,896
PROJ. POPULATION 2030	7,168	65,308	177,420
MEDIAN AGE	38.3	37.3	36.3
ADJ. DAYTIME DEMO	3,579	32,618	150,302
2025 AVERAGE HHI	\$98,810	\$110,020	\$95,958
2025 MEDIAN HHI	\$85,244	\$85,308	\$71,448



TRAFFIC COUNTS

*Average Daily Traffic

W Wellesley Avenue | ±2,296 ADT

N Assembly Street | ±9,206 ADT



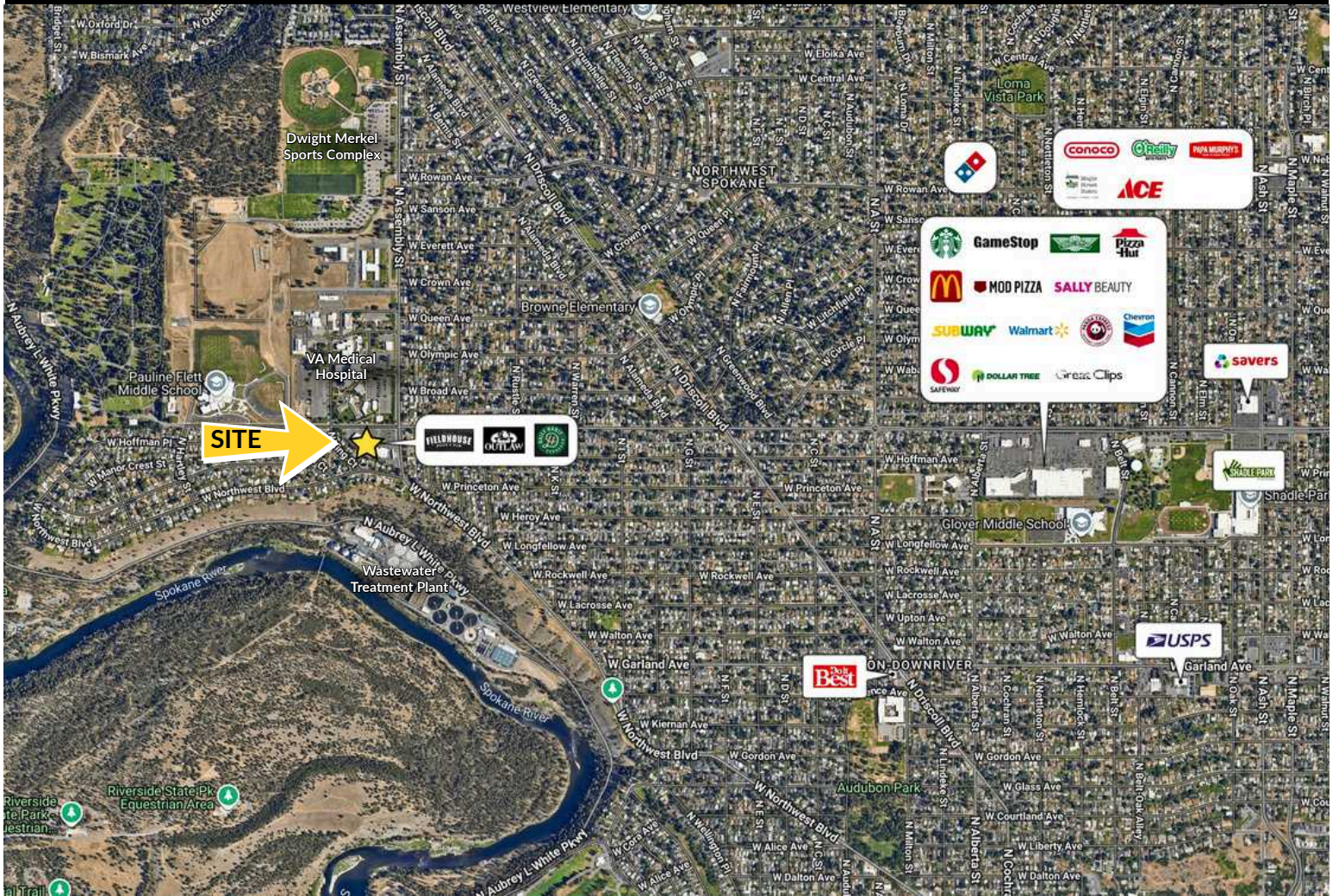

RIVER RIDGE SHOPPING CENTER

[VIEW LOCATION](#)

4503-4507 W Wellesley Avenue | Spokane, WA 99205

TIM KESTELL
509.755.7542 | tim.kestell@kiemlehagood.com

JAY CARSON
509.862.5454 | jar.carson@kiemlehagood.com



No warranty or representation, expressed or implied, is made by Kiemle Hagood, its agents or its employees as to the accuracy of the information contained herein. All information furnished is from sources deemed reliable and submitted subject to errors, omissions, change of terms and conditions, prior sale, lease or financing, or withdrawal without notice. No one should rely solely on the above information, but instead should conduct their own investigation to independently satisfy themselves. Kiemle Hagood respects the intellectual property of others; if you believe the copyright in your work has been violated through this Website, please contact our office for notice of claims of copyright infringement. For your complaint to be valid under the Digital Millennium Copyright Act of 1998 (DMCA), you must provide the following information when providing notice of the claimed copyright infringement: identify the material on the Website that you believe infringes your work, with enough detail so that we may locate it on the Website; provide your address, telephone number and email address; provide a statement that you have a good faith belief that the disputed use is not authorized by the copyright owner, its agent, or the law; provide a statement that the information in the notification is accurate, and under penalty of perjury, that the complaining party is authorized to act on behalf of the owner of an exclusive right that is allegedly infringed; and provide your physical or electronic signature. Upon receiving your complaint, Kiemle Hagood will, upon review, remove content that you believe infringes your copyright if the complaint is found to be valid.

OFFICE LOCATIONS
SPOKANE | COEUR D'ALENE | TRI-CITIES | MISSOULA

601 W MAIN AVENUE, SUITE 400
SPOKANE WA 99201