

FOR LEASE



WHEATLAND SHOPPING CENTER

1630 - 1690 S Grand Avenue | Pullman, WA 99163



- SUITE ADDRESS** | 1656 S Grand Ave (Suite C2)
- LEASE RATE** | \$16.00 PSF/YR, NNN
- EST. NNN RATE** | \$6.00 PSF
- SPACE SIZE** | ±1,530 SF

ANDY BUTLER, CCIM

509.385.9121

andy.butler@kiemleahagood.com

GUNNAR KNUTSON

509.755.7520

gunnar.knutson@kiemleahagood.com

KIEMLEHAGOOD

Retail Space Available immediately! Take advantage of this ±1,530 SF retail suite (#C2) for lease at the Wheatland Shopping Center, located on S Grand Ave (HWY 27). With high visibility, popular neighboring retailers and minutes from the WSU Campus, this location offers an excellent opportunity for your business. Don't miss out on this prime retail space!



DEMOGRAPHICS

	1 MI	3 MI	5 MI
Est Pop 2024	5,393	33,360	33,929
Projected Pop 2029	5,549	34,675	35,286
Proj Ann Growth (24-29)	2.89%	3.94%	3.99%
Est Daytime Pop	3,708	17,908	18,226
2024 Average HHI	\$126,201	\$81,391	\$81,983
2024 Median HHI	\$69,547	\$46,094	\$46,441

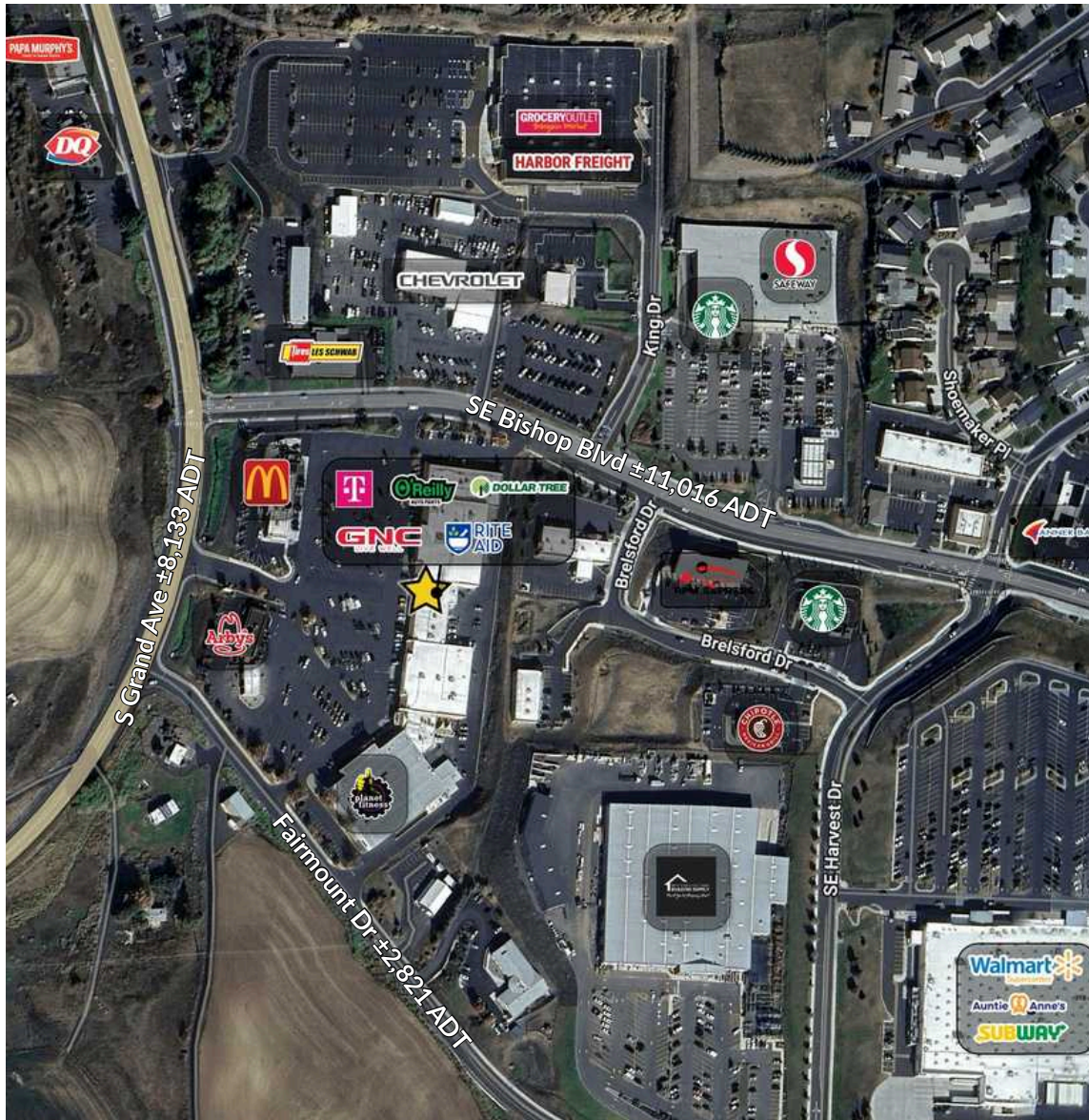

Current Tenants

- O'Reilly Auto Parts
- Dollar Tree
- T-Mobile
- South Fork Public House
- Arby's
- Mc Donald's
- Planet Fitness
- Palouse Pediatric Dentistry
- Willamette Dental
- Hollywood Nails
- GNC
- Pets Are People Too

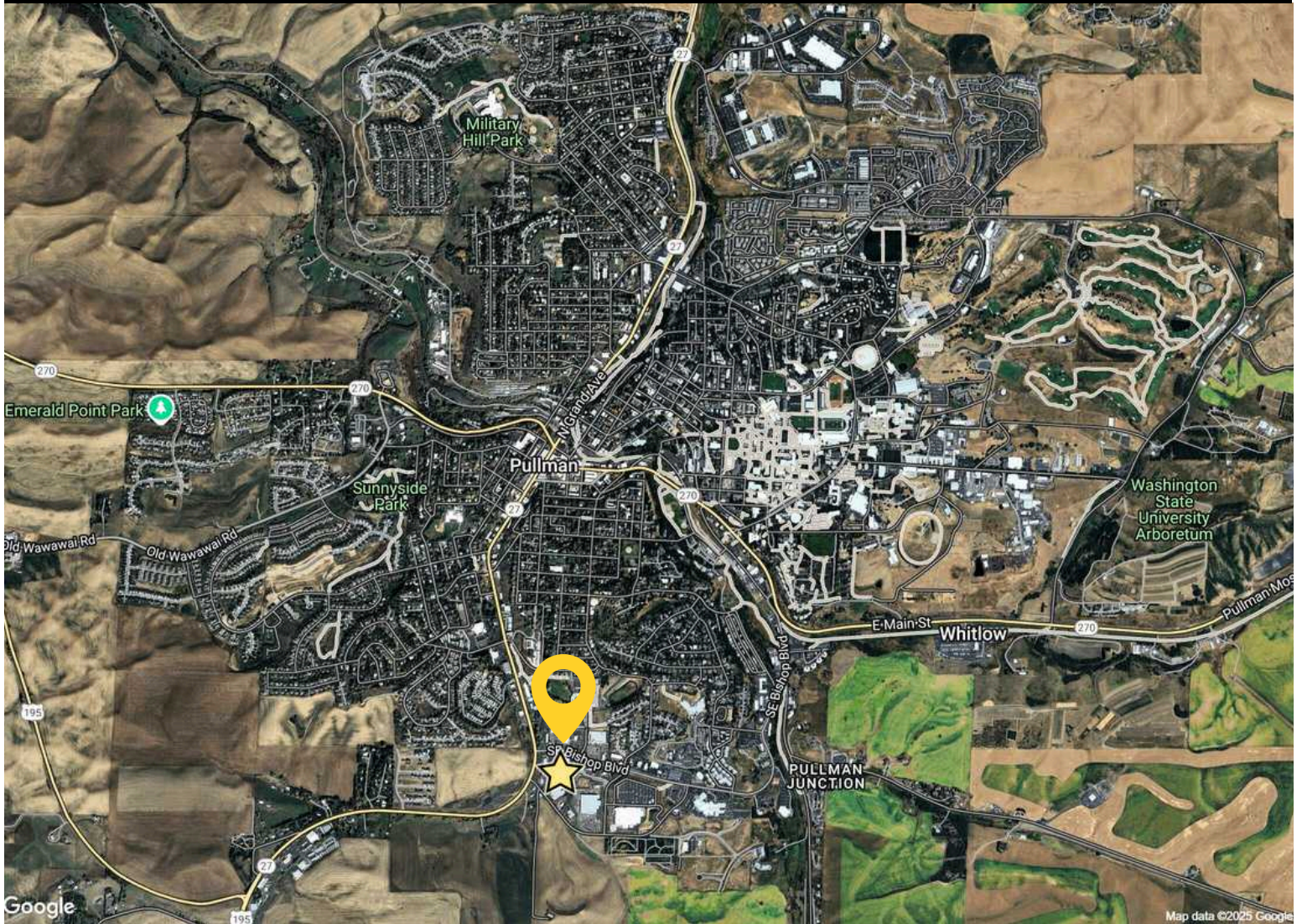

WHEATLAND SHOPPING CENTER

1630 - 1690 S Grand Avenue | Pullman, WA 99163

ANDY BUTLER, CCIM

509.385.9121 | andy.butler@kiemlehagood.com

GUNNAR KNUTSON

509.755.7520 | gunnar.knutson@kiemlehagood.com

[VIEW LOCATION](#)



No warranty or representation, expressed or implied, is made by Kiemle Hagood, its agents or its employees as to the accuracy of the information contained herein. All information furnished is from sources deemed reliable and submitted subject to errors, omissions, change of terms and conditions, prior sale, lease or financing, or withdrawal without notice. No one should rely solely on the above information, but instead should conduct their own investigation to independently satisfy themselves. Kiemle Hagood respects the intellectual property of others: If you believe the copyright in your work has been violated through this Website, please contact our office for notice of claims of copyright infringement. For your complaint to be valid under the Digital Millennium Copyright Act of 1998 (DMCA), you must provide the following information when providing notice of the claimed copyright infringement: Identify the material on the Website that you believe infringes your work, with enough detail so that we may locate it on the Website; provide your address, telephone number and email address; provide a statement that you have a good faith belief that the disputed use is not authorized by the copyright owner, its agent, or the law; provide a statement that the information in the notification is accurate, and under penalty of perjury, that the complaining party is authorized to act on behalf of the owner of an exclusive right that is allegedly infringed; and provide your physical or electronic signature. Upon receiving your complaint, Kiemle Hagood will, upon review, remove content that you believe infringes your copyright if the complaint is found to be valid.

OFFICE LOCATIONS

SPOKANE | COEUR D'ALENE | TRI-CITIES | MISSOULA

601 W MAIN AVENUE, SUITE 400
SPOKANE WA 99201