

FOR LEASE

Suite #100



OFFICE / WAREHOUSE SUITE FOR LEASE |

1620 E. HOUSTON, SPOKANE, WA 99217

Suite #	Total SF	Office SF	Whse SF	Monthly Base Rent (80¢/SF/Mo)	2025 Est. NNNs (30.5¢/SF/Mo)	Total Monthly Rent	Notes
100	±3,000	±662	±2,338	\$2,400	\$915/Mo	\$3,315	10'W x 12'H grade level overhead door; A/C in office area. Available August 2026. Former location of Botanical Designs.

LOCATION: Great north Spokane location just north west of the intersection of Francis and Pittsburg

SITE: A portion of a multi-tenanted site which consists of ±40,500 SF. Parcel #: 36283.1910

ZONING: LI, Light Industrial, per City of Spokane

UTILITIES: Avista Utilities services gas & electric; units are separately metered and tenant pays utility charges

AGE: 1995

SEWER & WATER: City of Spokane

All square footage is approximate. All critical measurements should be verified. Total building footprint: 15,000 SF

Mark Lucas, SIOR | 509.755.7524 or mlucas@kiemleahagood.com

Tracy Lucas | 509.755.7558 or tracyl@kiemleahagood.com

**KIEMLE
HAGOOD**

SITE

1620 E. Houston,
Spokane, WA 99217

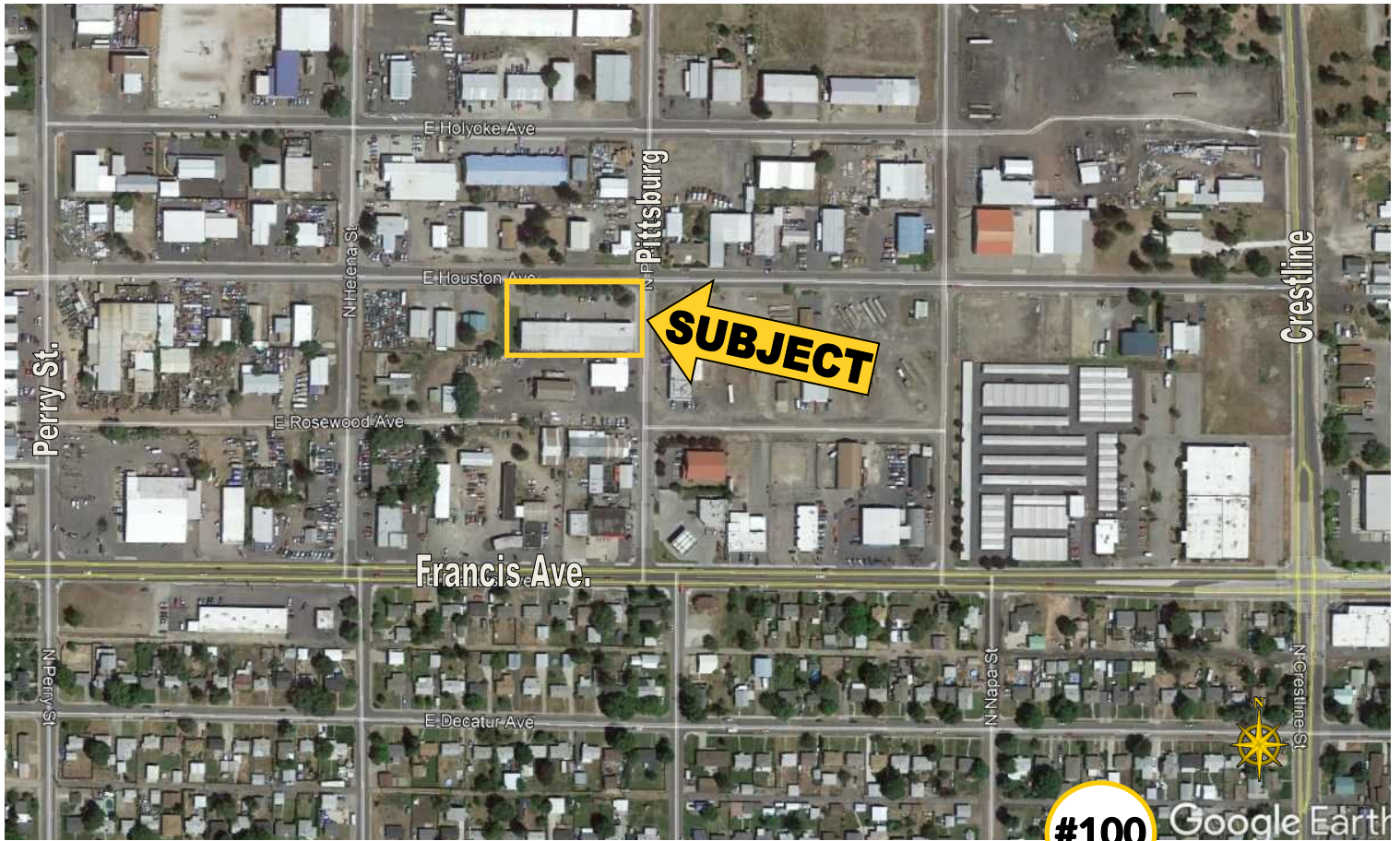

#100

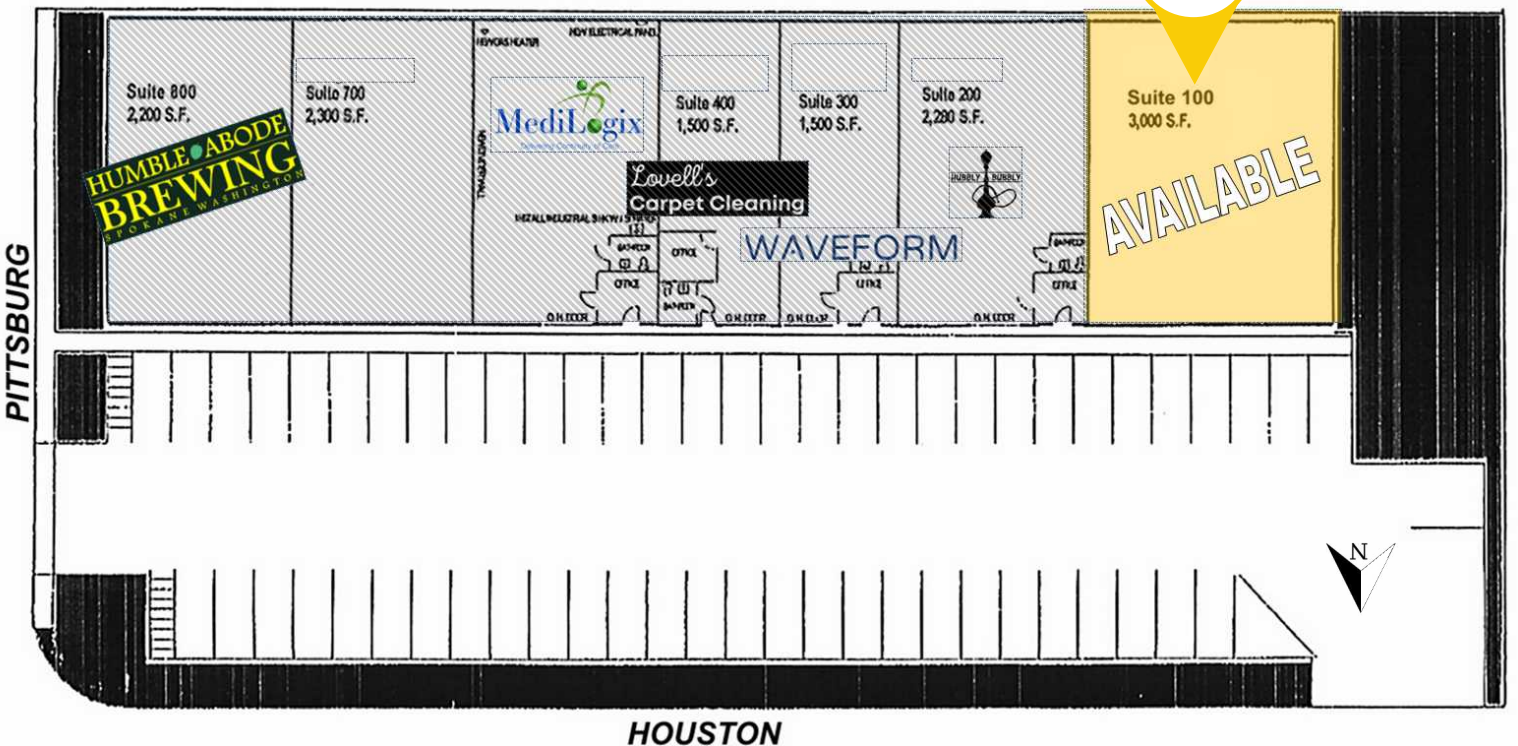

HOUSTON

Kiemle Hagood respects the intellectual property of others: If you believe the copyright in your work has been violated through this Website, please contact our office for notice of claims of copyright infringement. For your complaint to be valid under the Digital Millennium Copyright Act of 1998 (DMCA), you must provide the following information when providing notice of the claimed copyright infringement: Identify the material on the Website that you believe infringes your work, with enough detail so that we may locate it on the Website; provide your address, telephone number and email address; provide a statement that you have a good faith belief that the disputed use is not authorized by the copyright owner, its agent, or the law; provide a statement that the information in the notification is accurate, and under penalty of perjury, that the complaining party is authorized to act on behalf of owner of an exclusive right that is allegedly infringed; provide your physical or electronic signature. Upon receiving your complaint, Kiemle Hagood will, upon review, remove content that you believe infringes your copyright if the complaint is found valid.

KIEMLE HAGOOD

FLOOR PLAN SUITE 100

1620 E. Houston,
Spokane, WA 99217

THIS DRAWING IS FOR CONVENIENCE ONLY. ALL CRITICAL MEASUREMENTS SHOULD BE VERIFIED BY PURCHASER OR LESSEE. ALL RIGHTS RESERVED. NO PART OF THIS DOCUMENT MAY BE REPRODUCED IN ANY FORM OR BY ANY MEANS WITHOUT WRITTEN PERMISSION FROM MARK & TRACY LUCAS.

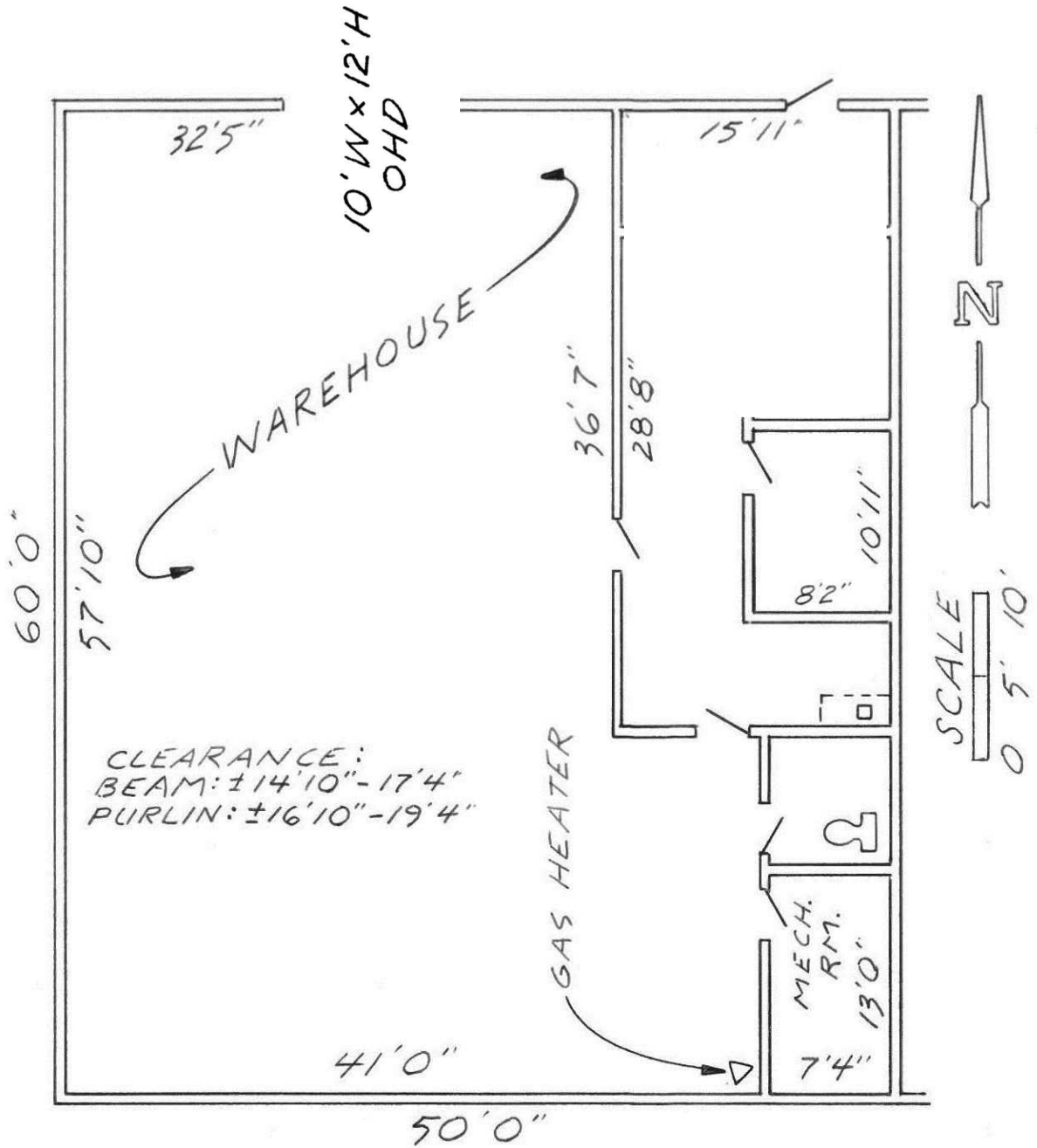

Mark Lucas, SIOR | 509.755.7524 or mlucas@kiemleahagood.com
Tracy Lucas | 509.755.7558 or tracyl@kiemleahagood.com

KIEMLE
HAGOOD

PHOTOS SUITE 100

1620 E. Houston,
Spokane, WA 99217

