

FLEX/INDUSTRIAL UNIT FOR LEASE



Images are for illustration purposes only

Offered at

\$5,000

Per Month, Modified Gross

(CAM average \$380 a month).

AIN: 141161

Acres: 3.13

Zoned: Industrial

Treaty Rock Center is an excellent multi tenant project with I-90 visibility in Post Falls, Idaho. Located west of Spokane & Seltice Way intersection and only ½ mile from I-90 access. This former commercial kitchen is a total of 4,870 sqft with 5 roll-up doors/bays, showroom/office, an upstairs private office, 2 restrooms, and laundry hookups. The building was originally a Meineke Auto Care center. Landlord may consider automotive use again. 200 amp 208 3-Phase and upgraded plumbing including a commercial grease trap and floor drains for an automotive oil water separator. Great parking, abundant glass, metal siding and membrane roof. Excellent signage including a monument sign on Seltice Way.



420 W Seltice Way, Post Falls, ID 83854

CRAIG HUNTER, CCIM

208.929.2929

hunter@ccim.net

VISIT
CCIMTEAM.COM

**KIEMLE
HAGOOD**

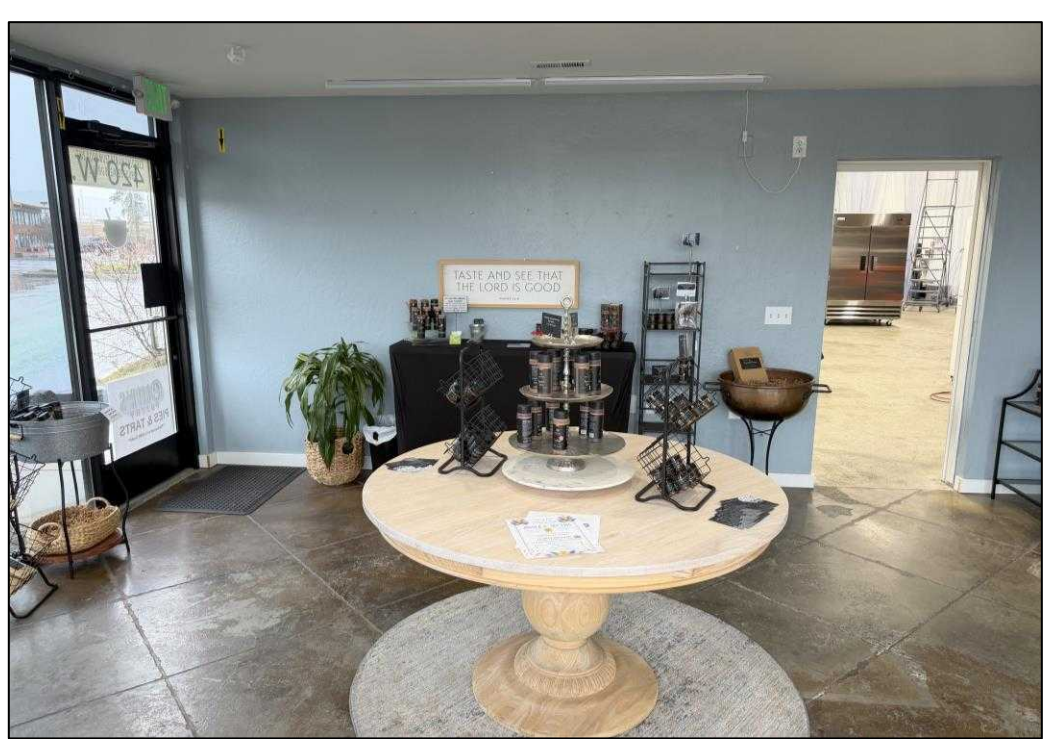



NEARBY BUSINESSES |

FLEX/INDUSTRIAL UNIT FOR LEASE



For visual purposes only



TRAFFIC COUNTS | 1-MILE

FLEX/INDUSTRIAL UNIT FOR LEASE

Distance: Street:

0.1	West Seltice Way N Chase Rd	23,500
0.1	N Spokane St	7,700
0.1	W Seltice Way N Compton St	9,180
0.1	N Spokane St	6,400
0.1	West Mullan Avenue N Chase Rd	1,500
0.2	N Compton St W Seltice Way	410
0.2	I-90	60,500
0.2	W7th Ave N Compton Street	880
0.2	West Seltice Way N Compton St	16,000
0.2	W Mullan Ave W Mullan AvE	1,600
0.2	W Seltice Way N Catherine Ave	15,500
0.2	W Mullan Ave N Catherine Ave	5,800
0.2	North Chase Road W 8th St	5,800
0.2	N Chase Road W Mullan Avenue	5,300
0.2	W 7th Ave N Catherine Ave	1,046
0.3	E 13th St N Catherine Ave	4,400
0.3	East 7th Avenue N Frederick St	20,500
0.3	N Spokane Street W Seltice Way	23,500
0.3	East 7th Avenue N Frederick St	22,500
0.3	N Spokane St N Spokane St	23,500
0.3	N Spokane St E 7th Ave	20,000
0.3	N Spokane Street E 13th St	15,000
0.3	W Seltice Way N Chase Road	21,500
0.3	N Spokane St I-90	16,000
0.3	West Seltice Way N Wilson St	20,500





Interstate 90

Seltice Way

Images are for illustration purposes only



420 W Seltice Way,
Post Falls, ID 83854

CRAIG HUNTER, CCIM
208.929.2929
hunter@ccim.net
CCIMTEAM.COM

OFFICE LOCATIONS
SPOKANE | COEUR D'ALENE | TRI-CITIES | MISSOULA

No warranty or representation, expressed or implied, is made by Kiemle Hagood, its agents or its employees as to the accuracy of the information contained herein. All information furnished is from sources deemed reliable and submitted subject to errors, omissions, change of terms and conditions, prior sale, lease or financing, or withdrawal without notice. No one should rely solely on the above information, but instead should conduct their own investigation to independently satisfy themselves.

Kiemle Hagood respects the intellectual property of others: If you believe the copyright in your work has been violated through this Website, please contact our office for notice of claims of copyright infringement. For your complaint to be valid under the Digital Millennium Copyright Act of 1998 (DMCA), you must provide the following information when providing notice of the claimed copyright infringement: Identify the material on the Website that you believe infringes your work, with enough detail so that we may locate it on the Website; provide your address, telephone number and email address; provide a statement that you have a good faith belief that the disputed use is not authorized by the copyright owner, its agent, or the law; provide a statement that the information in the notification is accurate, and under penalty of perjury, that the complaining party is authorized to act on behalf of the owner of an exclusive right that is allegedly infringed; and provide your physical or electronic signature. Upon receiving your complaint, Kiemle Hagood will, upon review, remove content that you believe infringes your copyright if the complaint is found to be valid.

**KIEMLE
HAGOOD**

1579 W Riverstone Drive #102
Coeur d'Alene, ID 83814

