



OFFICE SPACES FOR LEASE

725 N. Stanley St.,
Medical Lake, WA 99022

LOCATION:	Located 13 miles west of City of Spokane's Central Business District in Medical Lake at the corner of SR 902 and Stanley Street.
SITE:	±49,264 SF; parcel #14076.4101
ZONING:	City of Medical Lake, C-1, Commercial
IMPROVEMENTS:	Total Available Area: ±7,710 SF Main Floor Suite B: ±1,710 SF Lower Level Suite: ±6,000 SF, formerly Rockwood Clinic Heat & Power: Avista Utilities Sewer & Water: Medical Lake Public Works Department Construction Type: Concrete with new composite roof in 2024 Age: 2005 Parking: Paved surface lot with ±42 car parks plus 4 handicapped Availability: Immediately
LEASE PRICE:	\$12.00/SF/YR/NNN
NNN:	\$4.88/SF/YR estimated for 2026 Building also available for sale. Total Building SF: 12,484 on two floors per architectural plans available to qualified purchaser.

**View
Location**



MARK LUCAS, SIOR

509.755.7524

mlucas@kiemleahagood.com

TRACY LUCAS

509.755.7558

tracyl@kiemleahagood.com

**KIEMLE
HAGOOD**

LOCATION

725 N. Stanley St.
Medical Lake WA 99022

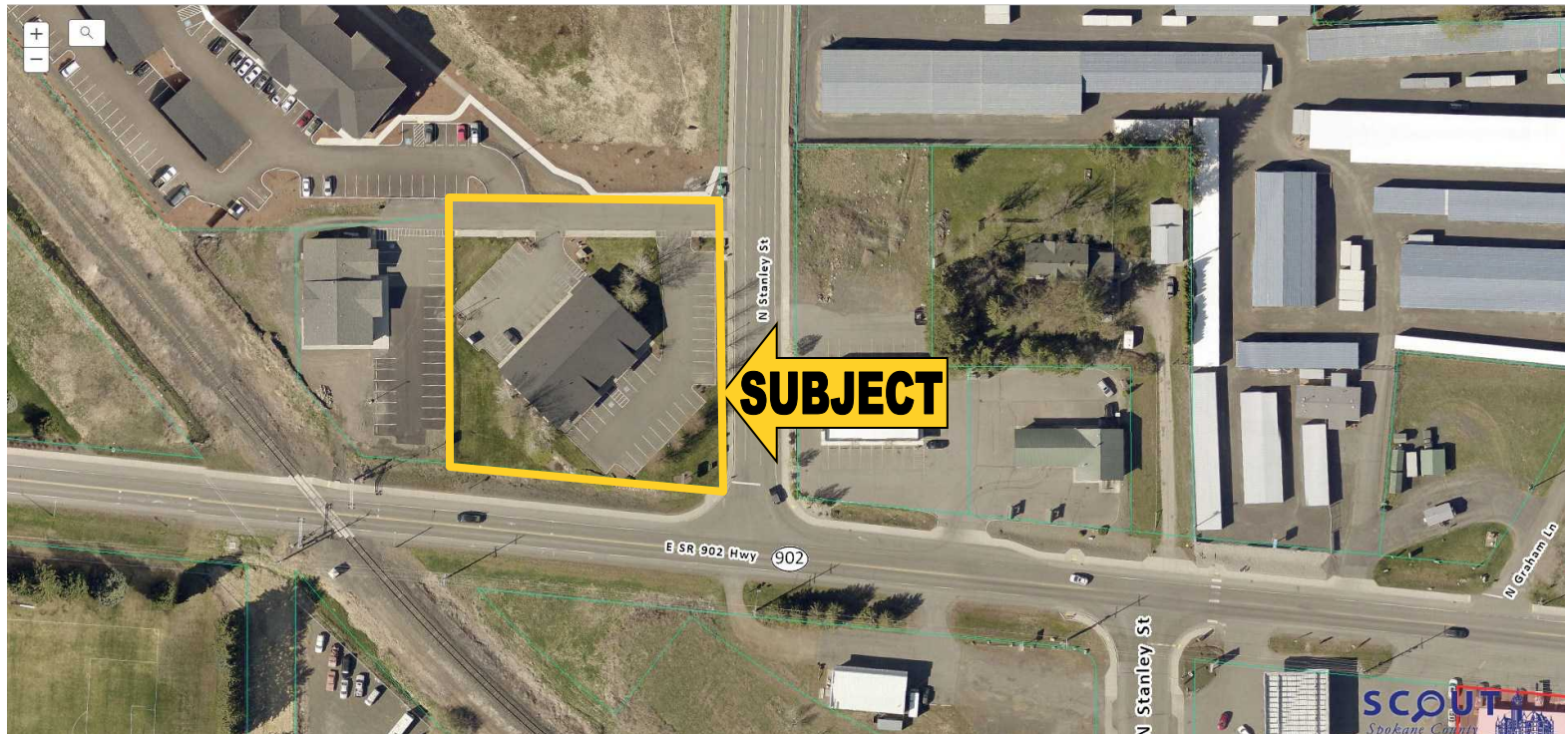
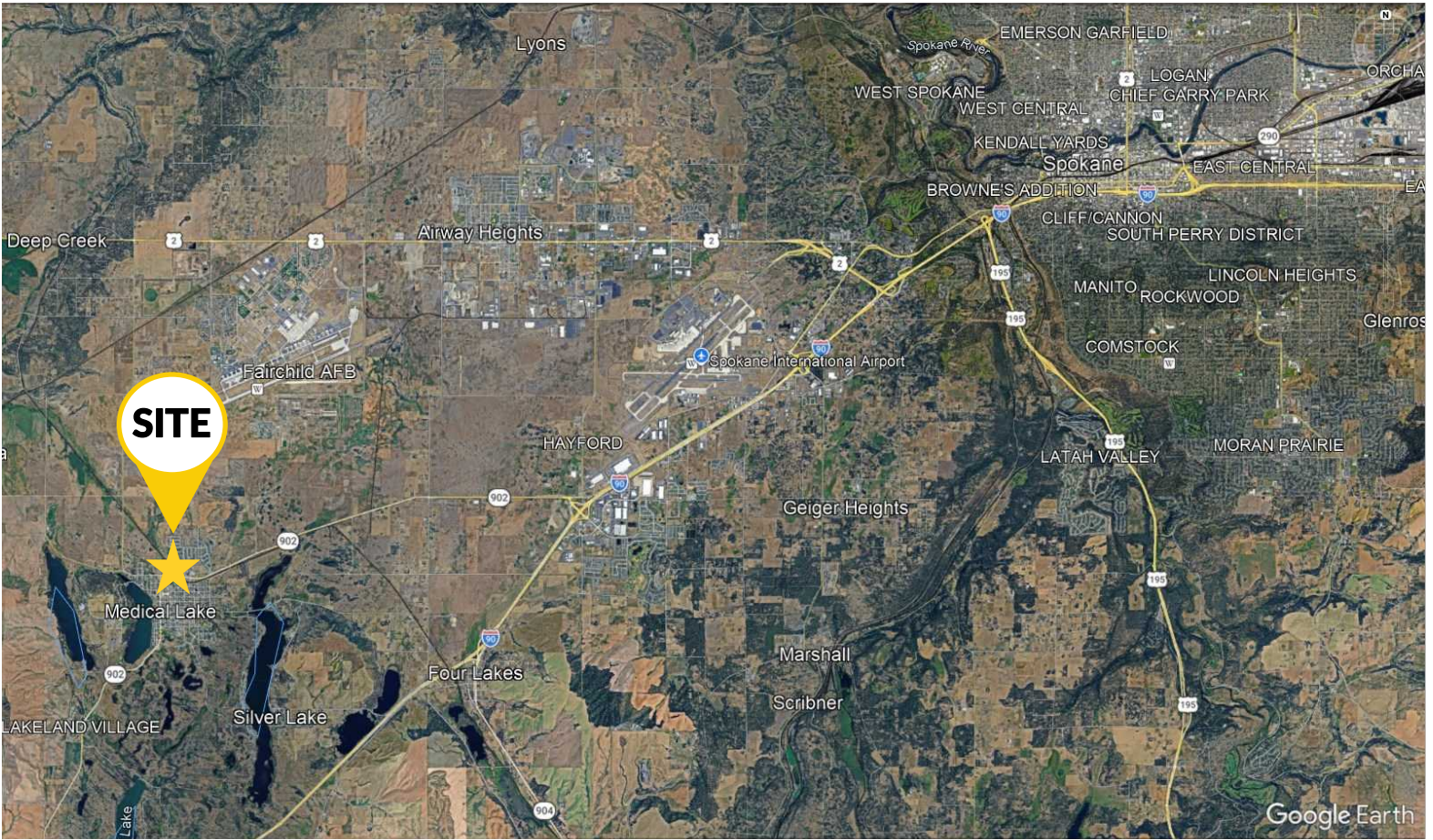

Tracy Lucas | 509.755.75258 or tracyl@kiemlehagood.com

Mark Lucas, SIOR | 509.755.7524 or mlucas@kiemlehagood.com

KIEMLEHAGOOD

Kiemle Hagood respects the intellectual property of others: If you believe the copyright in your work has been violated through this Website, please contact our office for notice of claims of copyright infringement. For your complaint to be valid under the Digital Millennium Copyright Act of 1998 (DMCA), you must provide the following information when providing notice of the claimed copyright infringement: Identify the material on the Website that you believe infringes your work, with enough detail so that we may locate it on the Website; provide your address, telephone number and email address; provide a statement that you have a good faith belief that the disputed use is not authorized by the copyright owner, its agent, or the law; provide a statement that the information in the notification is accurate, and under penalty of perjury, that the complaining party is authorized to act on behalf of owner of an exclusive right that is allegedly infringed; provide your physical or electronic signature. Upon receiving your complaint, Kiemle Hagood will, upon review, remove content that you believe infringes your copyright if the complaint is found valid.

FLOOR PLAN SUITE B

725 N. Stanley St.
Medical Lake, WA 99022

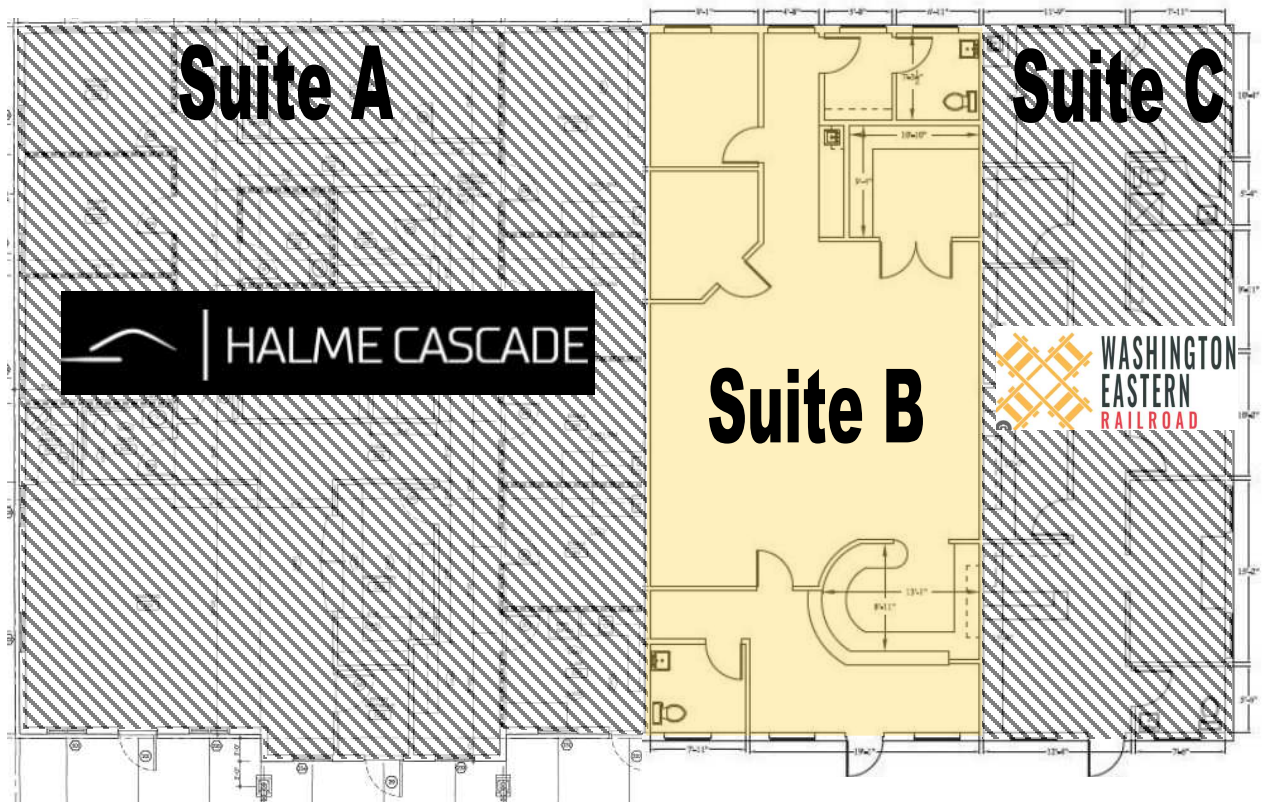

THIS PLAN IS FOR CONVENIENCE ONLY. ALL CRITICAL MEASUREMENTS SHOULD BE VERIFIED BY PURCHASER OR LESSEE

Mark Lucas, SIOR | 509.755.7524 or mlucas@kiemlehaood.com
Tracy Lucas | 509.755.7558 or tracyl@kiemlehaood.com

KIEMLEHAGOOD

FLOOR PLAN LOWER LEVEL

725 N. Stanley St.
Medical Lake, WA 99022

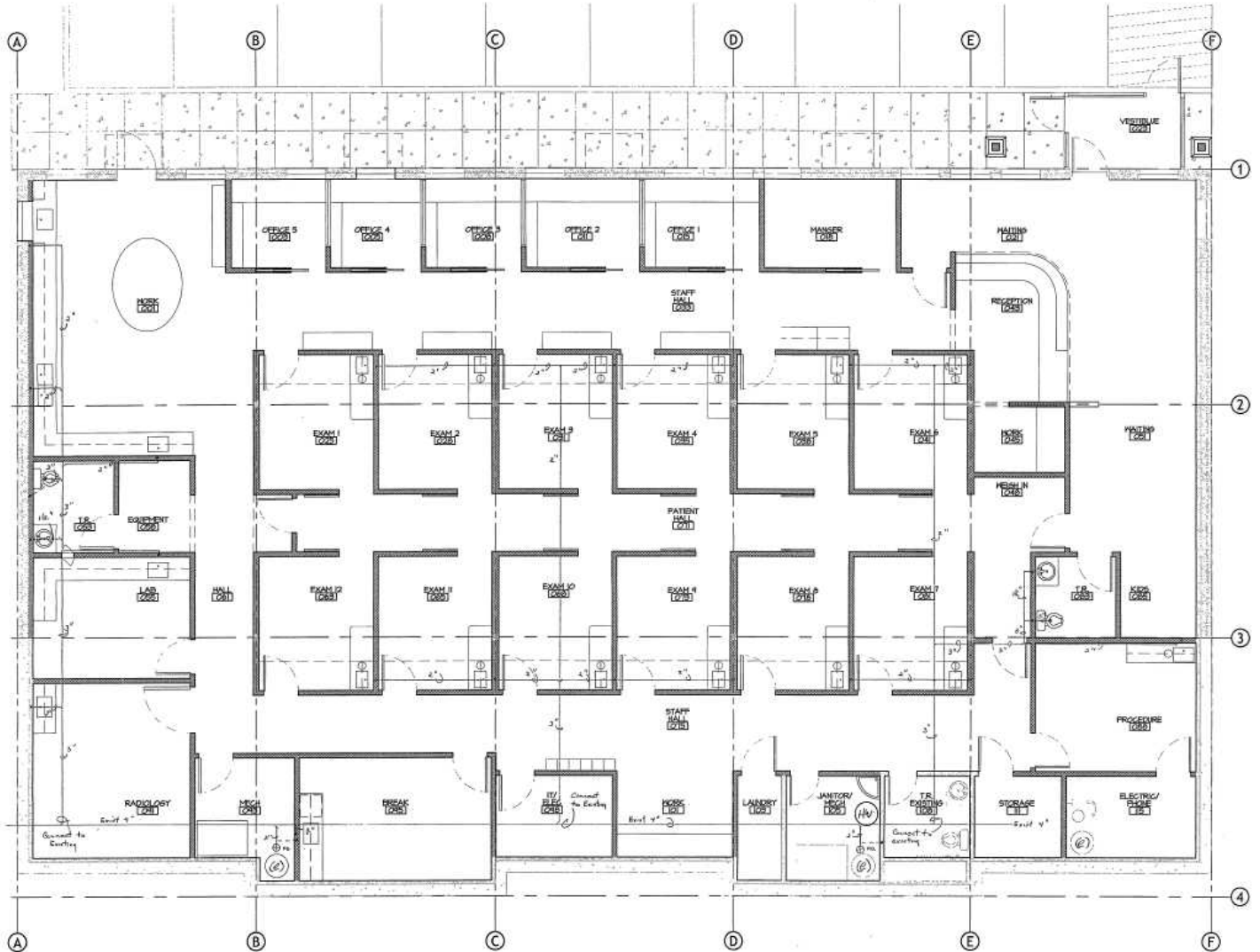

THIS PLAN IS FOR CONVENIENCE ONLY. ALL CRITICAL MEASUREMENTS SHOULD BE VERIFIED BY PURCHASER OR LESSEE

Mark Lucas, SIOR | 509.755.7524 or mlucas@kiemlehgood.com
Tracy Lucas | 509.755.7558 or tracyl@kiemlehgood.com

KIEMLEHAGOOD

725 N. Stanley St.
Medical Lake, WA 99022

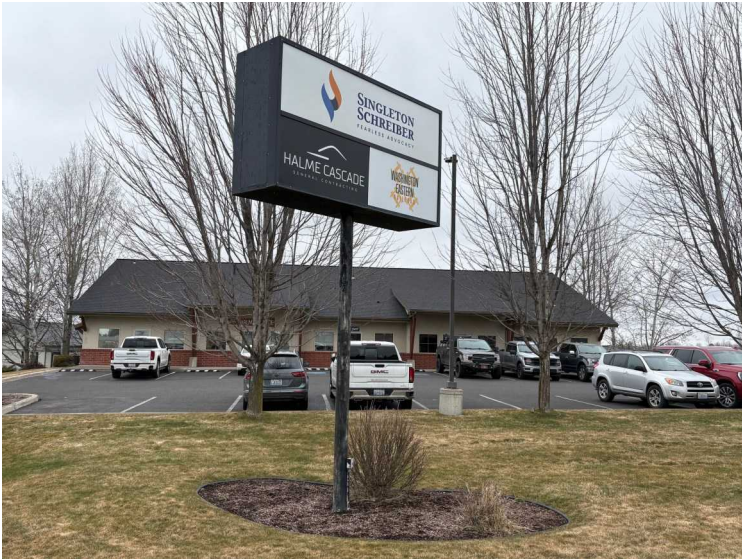

SUITE B

725 N. Stanley St.
Medical Lake, WA 99022



LOWER LEVEL OFFICE SUITE

725 N. Stanley St.
Medical Lake, WA 99022

