



Retail/Office Space for Sublease



1020 West Francis Ave

1020 WEST FRANCIS AVE, SPOKANE, WA 99205

PRESENTED BY:

GUY D. BYRD, SIOR
O: 509.321.2000
guy.byrd@svn.com
WA #17968

PROPERTY SUMMARY

1020 W FRANCIS AVE SUBLEASE

1020 WEST FRANCIS AVE - SUITE H
SPOKANE, WA 99205

OFFERING SUMMARY

SUBLEASE RATE:	\$6.82 SF/YR/NNN \$7,388/ MO/NNN
ARCADE LEASE:	Through March 2027
LEASE RATE: (POST SUBLEASE)	\$14.00/SF/YR/NNN \$15,167/ MO/NNN
NNN EST.	\$5.01/SF/YR \$5,428/MO
BUILDING SIZE:	15,925 SF
AVAILABLE SF:	13,000 SF
LOT SIZE:	1.06 Acres
ADT:	28,445 from Francis Ave

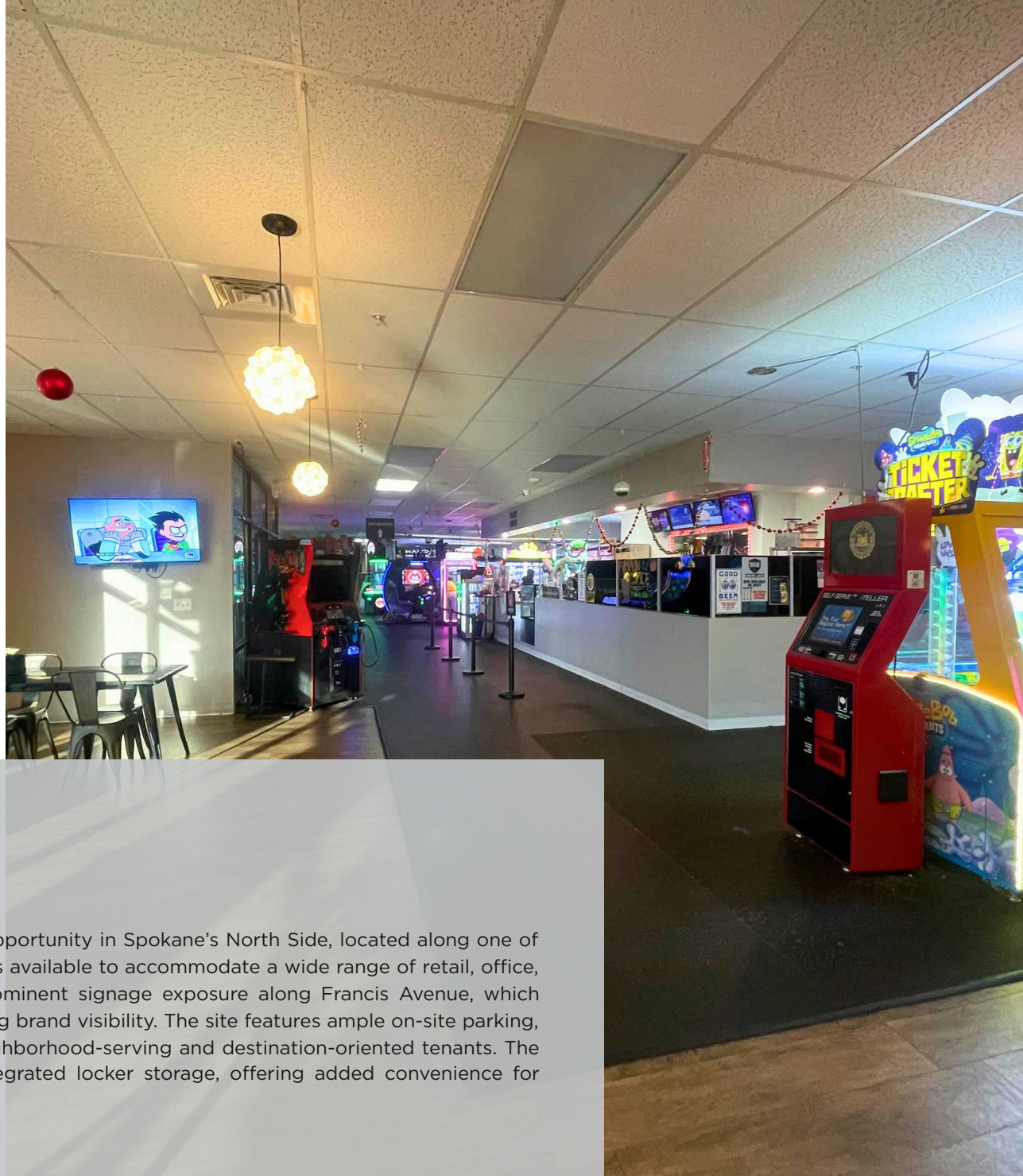

PROPERTY SUMMARY

1020 W Francis Avenue offers a high-visibility retail leasing opportunity in Spokane's North Side, located along one of the area's primary east-west arterials. The ±13,000 SF space is available to accommodate a wide range of retail, office, service, or showroom users. The property benefits from prominent signage exposure along Francis Avenue, which carries approximately 28,445 vehicles per day, providing strong brand visibility. The site features ample on-site parking, convenient access, and a flexible layout suitable for both neighborhood-serving and destination-oriented tenants. The space also includes men's and women's restrooms with integrated locker storage, offering added convenience for employee-focused or service-oriented uses.

PROPERTY HIGHLIGHTS

- Current lease through March 2027
- Prominent frontage on Francis Avenue
- ±28,445 average daily traffic from Francis Ave
- ±1.06-acre site with ample parking
- Located within an established retail corridor
- Strong surrounding residential density supporting neighborhood retail demand
- Nearby national and regional retailers driving consistent consumer activity
- High daytime and commuter traffic driven by Francis Avenue's east-west connectivity



**Established Retail
Corridor**



**Ample On-Site
Parking**



**Strong Daily
Traffic**

ARCADE

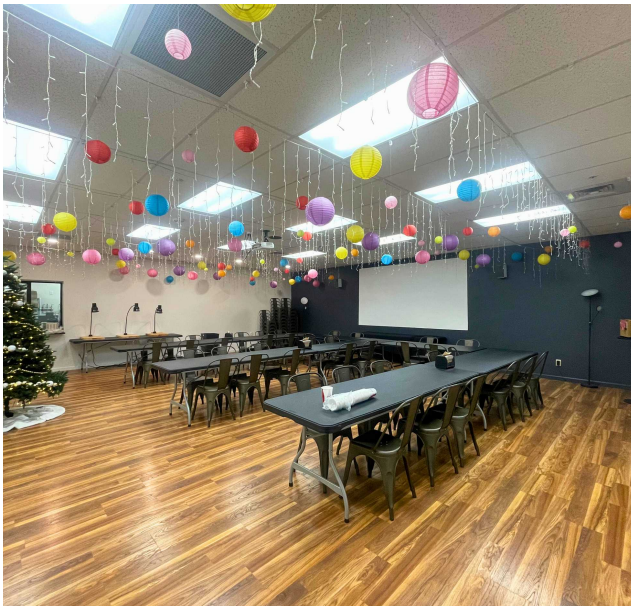
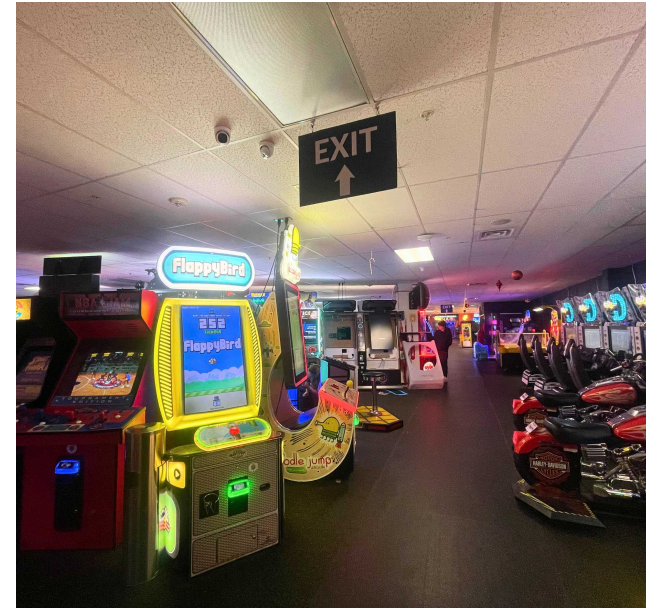
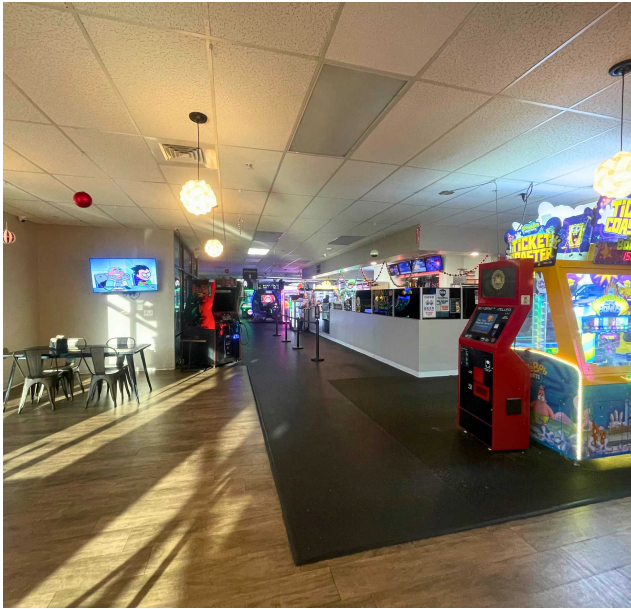

REMAINING BALANCE THROUGH CURRENT LEASE TERM

	Suite H	Rent	CAMs	Monthly Rent
\$6.27 psf	13,000sf			
4/1/2026	2.5% +			
	Mar	6,622.87	5,010.46	11,633.33
	April	6,788.44	5,010.46	11,798.90
	May	6,788.44	5,010.46	11,798.90
	June	6,788.44	5,010.46	11,798.90
	July	6,788.44	5,010.46	11,798.90
	Aug	6,788.44	5,010.46	11,798.90
	Sept	6,788.44	5,010.46	11,798.90
	Oct	6,788.44	5,010.46	11,798.90
	Nov	6,788.44	5,010.46	11,798.90
	Dec	6,788.44	5,010.46	11,798.90
	2027			
	Jan	6,788.44	5,010.46	11,798.90
	Feb	6,788.44	5,010.46	11,798.90
	Mar	6,788.44	5,010.46	11,798.90
		<u>88,084.15</u>	<u>65,135.98</u>	<u>153,220.13</u>

SITE PLAN

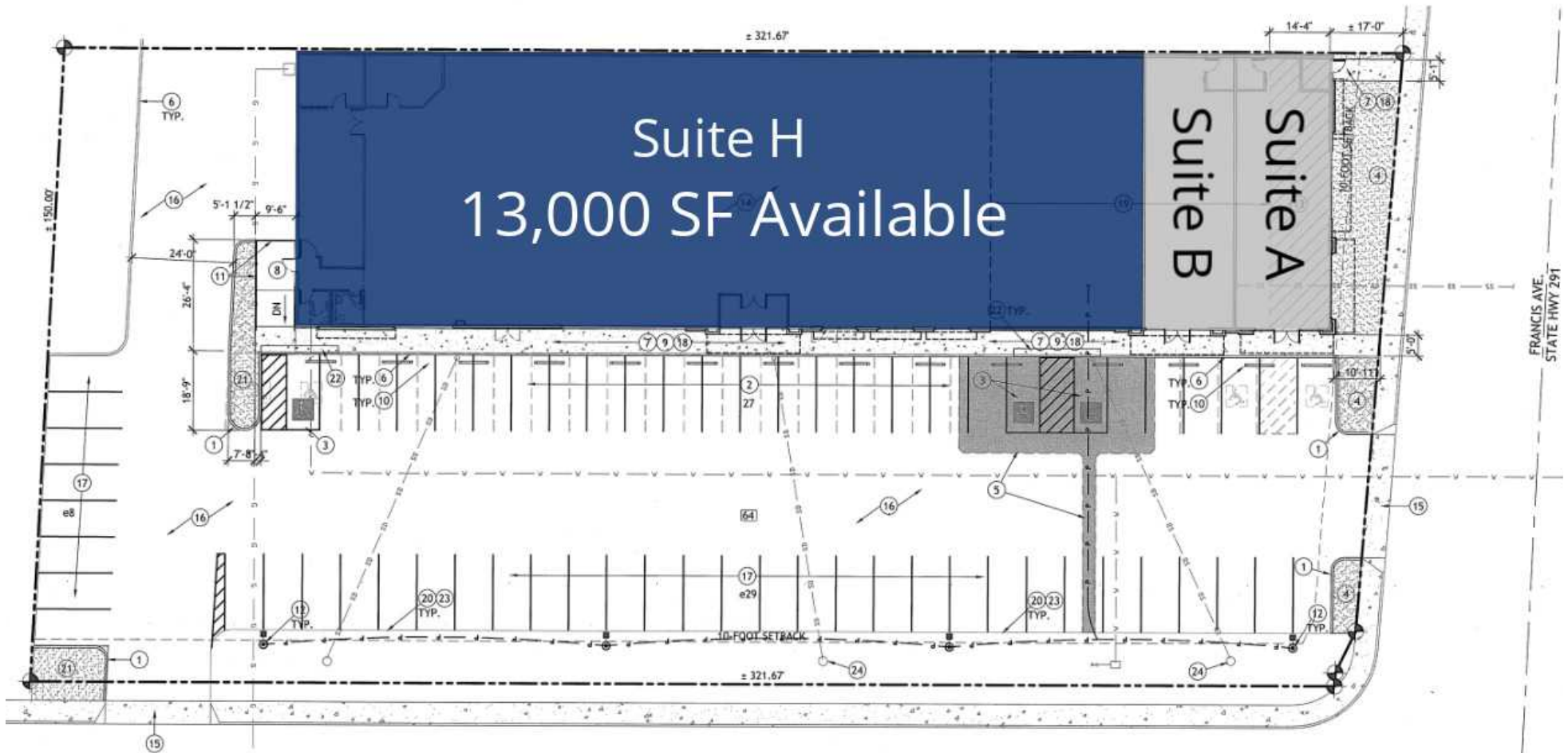

LEGEND

Available

Unavailable

RETAILER MAP



Google

Imagery ©2026 Airbus, Maxar Technologies, USDA/FPAC/GEO

DEMOGRAPHICS MAP & REPORT

POPULATION	1 MILE	3 MILES	5 MILES
TOTAL POPULATION	14,997	122,508	204,271
AVERAGE AGE	40	39	39
AVERAGE AGE (MALE)	39	38	38
AVERAGE AGE (FEMALE)	42	40	40

HOUSEHOLDS & INCOME	1 MILE	3 MILES	5 MILES
TOTAL HOUSEHOLDS	6,292	48,885	83,091
# OF PERSONS PER HH	2.4	2.5	2.5
AVERAGE HH INCOME	\$76,512	\$80,678	\$83,381
AVERAGE HOUSE VALUE	\$354,387	\$373,002	\$404,966

Demographics data derived from AlphaMap

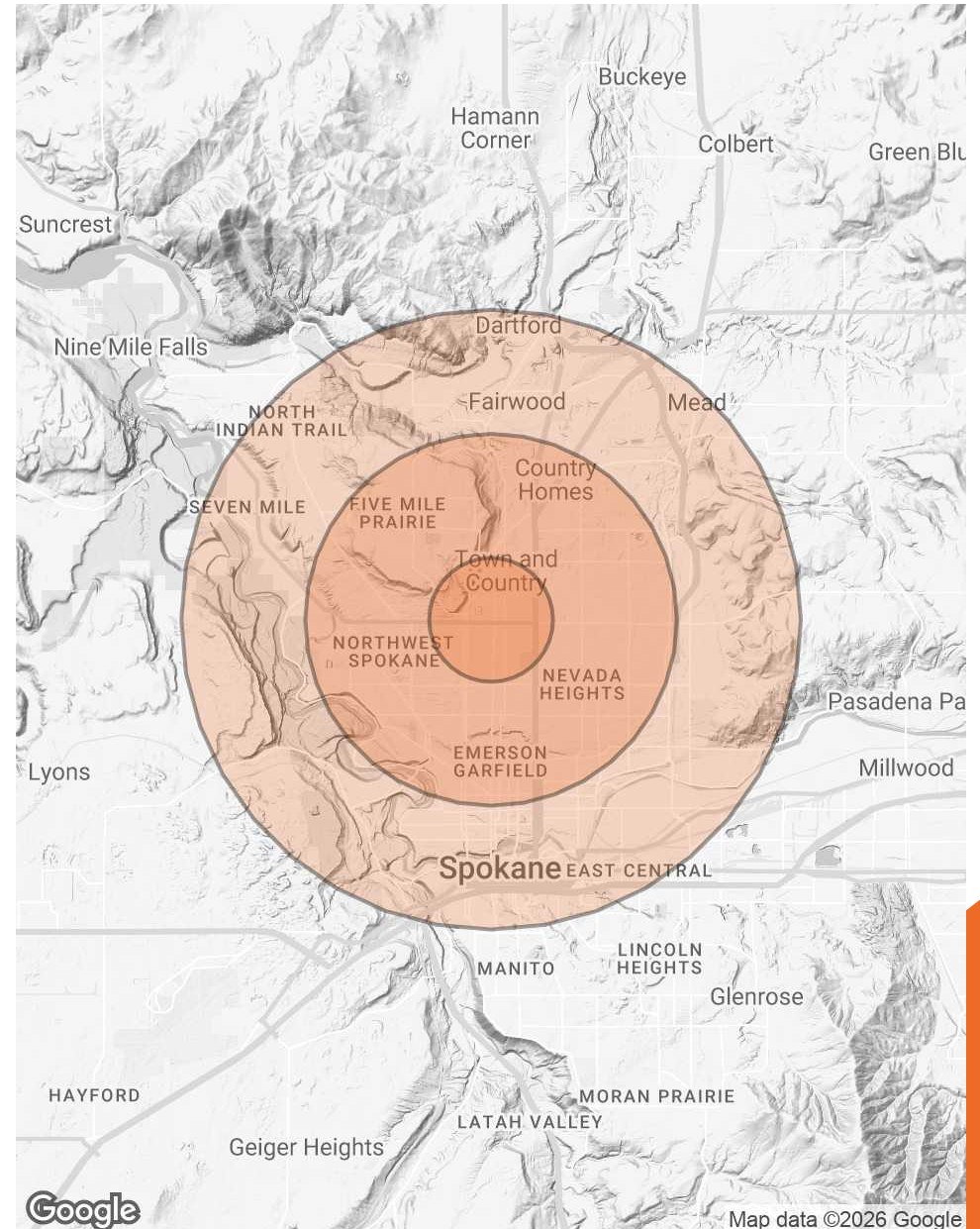



DISCLAIMER

The material contained in this Offering Memorandum is furnished solely for the purpose of considering the purchase of the property within and is not to be used for any other purpose. This information should not, under any circumstances, be photocopied or disclosed to any third party without the written consent of the SVN® Advisor or Property Owner, or used for any purpose whatsoever other than to evaluate the possible purchase of the Property.

The only party authorized to represent the Owner in connection with the sale of the Property is the SVN Advisor listed in this proposal, and no other person is authorized by the Owner to provide any information or to make any representations other than contained in this Offering Memorandum. If the person receiving these materials does not choose to pursue a purchase of the Property, this Offering Memorandum must be returned to the SVN Advisor.

Neither the SVN Advisor nor the Owner make any representation or warranty, express or implied, as to the accuracy or completeness of the information contained herein, and nothing contained herein is or shall be relied upon as a promise or representation as to the future representation of the Property. This Offering Memorandum may include certain statements and estimates with respect to the Property. These Assumptions may or may not be proven to be correct, and there can be no assurance that such estimates will be achieved. Further, the SVN Advisor and the Owner disclaim any and all liability for representations or warranties, expressed or implied, contained in or omitted from this Offering Memorandum, or any other written or oral communication transmitted or made available to the recipient. The recipient shall be entitled to rely solely on those representations and warranties that may be made to it in any final, fully executed and delivered Real Estate Purchase Agreement between it and Owner.

The information contained herein is subject to change without notice and the recipient of these materials shall not look to Owner or the SVN Advisor nor any of their officers, employees, representatives, independent contractors or affiliates, for the accuracy or completeness thereof. Recipients of this Offering Brochure are advised and encouraged to conduct their own comprehensive review and analysis of the Property.

This Offering Memorandum is a solicitation of interest only and is not an offer to sell the Property. The Owner expressly reserves the right, at its sole discretion, to reject any or all expressions of interest to purchase the Property and expressly reserves the right, at its sole discretion, to terminate negotiations with any entity, for any reason, at any time with or without notice. The Owner shall have no legal commitment or obligation to any entity reviewing the Offering Memorandum or making an offer to purchase the Property unless and until the Owner executes and delivers a signed Real Estate Purchase Agreement on terms acceptable to Owner, in Owner's sole discretion. By submitting an offer, a prospective purchaser will be deemed to have acknowledged the foregoing and agreed to release the Owner and the SVN Advisor from any liability with respect thereto.

To the extent Owner or any agent of Owner corresponds with any prospective purchaser, any prospective purchaser should not rely on any such correspondence or statements as binding Owner. Only a fully executed Real Estate Purchase Agreement shall bind the property and each prospective purchaser proceeds at its own risk.



Collective Strength, Accelerated Growth

1311 N. WASHINGTON STREET
SUITE D
SPOKANE, WA 99201



[HTTP:SVNCORNERSTONE.COM](http://svncornerstone.com)