

FOR LEASE MEDICAL/DENTAL SPACE

12509 E MISSION AVE
SPOKANE VALLEY, WA 99216



PROPERTY HIGHLIGHTS

- Valley Mission Professional Building
- Available Space:
 - Suite 203: ± 2,075 SF
- Great Parking On-Site:
 - 6.51/1,000 with one covered car park included with Suite 203
- Pylon Signage Available along Mission Avenue
- Excellent location across the street from the Valley Hospital & Medical Center
- Easy Access to/from I-90
- Suite 203 comes with a heated storage unit
- *Tenant pays their own Janitorial & Electric*

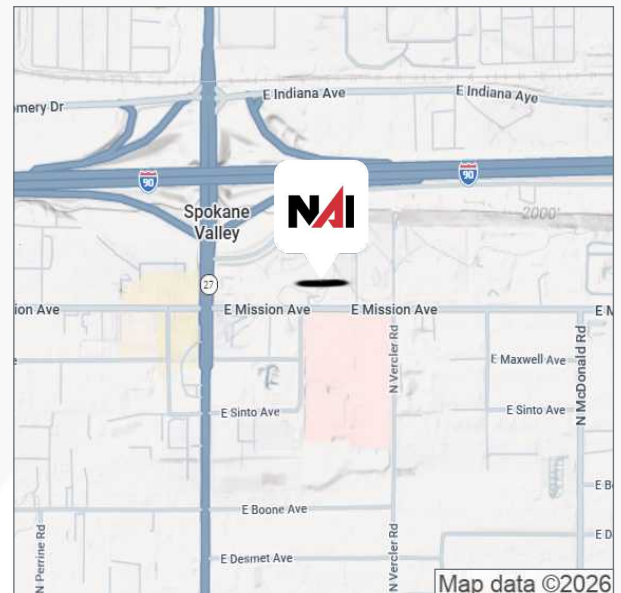

**Lease Rate \$21.00/SF Full Service
(excl. In-Suite Janitorial, Data/Phone)**

JON JEFFREYS, SIOR
Office (509) 622 3566
jjeffreys@naiblack.com

NAI Black

801 W RIVERSIDE AVE STE 300 SPOKANE, WA 99201

naiblack.com 509 623 1000

NAI Black respects the intellectual property rights of others. If you believe that your intellectual property rights have been violated by NAI Black or by a third party who has uploaded Content on our Site, please provide the following information to NAI Black designated copyright agent as addressed below: a. A description of the copyrighted work or other intellectual property that you claim has been infringed; b. A specific description of where the material that you claim is infringing is located on the Site so the agent is able to locate it; c. An address, telephone number, e-mail address where NAI Black can contact you and, if different, an e-mail address where the alleged infringing party, if not NAI Black, can contact you; d. A signed statement that you have a good-faith belief that the material use is not authorized by the copyright owner or other intellectual property rights owner, by its agent, or by law. E. A signed statement by you under penalty of perjury that the information in claims. NAI Black may request additional information before removing any infringing material. NAI Black may provide the alleged infringing party with your e-mail address so that person can respond to your allegations. NAI Black has registered a designated agent with the Copyright Office pursuant to 17 U.S.C. 512(c). If you believe your copyright material is being used on this Site without permission, please notify the designated agent as follows:
By e-mail: maryl@commercialmis.com Subject Line: Copyright Concern
By mail: Commercial Brokers Association Attn: DMCA Designated Agent 12131 113th Ave NE Suite 101 Kirkland, WA 98034

If e-mailing your copyright infringement notice, then NAI Black must receive the signed statement(s) mentioned above by mail, or attached to the e-mail, before we are required to take action.

FOR LEASE MEDICAL/DENTAL SPACE

12509 E MISSION AVE
SPOKANE VALLEY, WA 99216



NAI Black

801 W RIVERSIDE AVE STE 300 SPOKANE, WA 99201

naiblack.com 509 623 1000

NAI Black respects the intellectual property rights of others. If you believe that your intellectual property rights have been violated by NAI Black or by a third party who has uploaded Content on our Site, please provide the following information to NAI Black designated copyright agent as addressed below: a. A description of the copyrighted work or other intellectual property that you claim has been infringed; b. A specific description of where the material that you claim is infringing is located on the Site so the agent is able to locate it; c. An address, telephone number, e-mail address where NAI Black can contact you and, if different, an e-mail address where the alleged infringing party, if not NAI Black, can contact you; d. A signed statement that you have a good-faith belief that the material use is not authorized by the copyright owner or other intellectual property rights owner, by its agent, or by law. E. A signed statement by you under penalty of perjury that the information in claims. NAI Black may request additional information before removing any infringing material. NAI Black may provide the alleged infringing party with your e-mail address so that person can respond to your allegations. NAI Black has registered a designated agent with the Copyright Office pursuant to 17 U.S.C. 512(c). If you believe your copyright material is being used on this Site without permission, please notify the designated agent as follows:
By e-mail: maryl@commercialclaims.com Subject Line: Copyright Concern
By mail: Commercial Brokers Association Attn: DMCA Designated Agent 12131 113th Ave NE Suite 101 Kirkland, WA 98034

If e-mailing your copyright infringement notice, then NAI Black must receive the signed statement(s) mentioned above by mail, or attached to the e-mail, before we are required to take action.

FOR LEASE MEDICAL/DENTAL SPACE

12509 E MISSION AVE
SPOKANE VALLEY, WA 99216

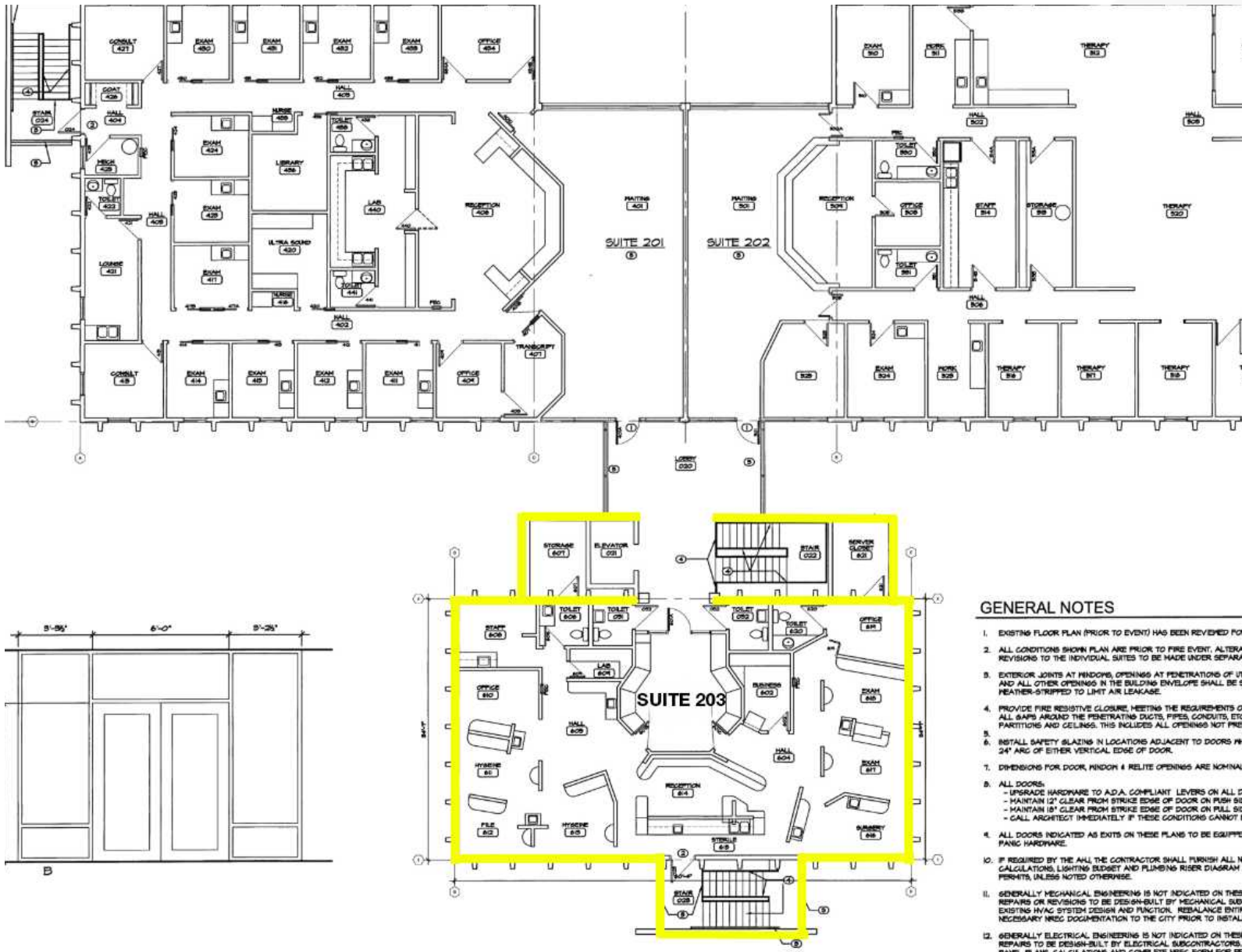

- ### GENERAL NOTES
- EXISTING FLOOR PLAN (PRIOR TO EVENT) HAS BEEN REVIEWED FOR
 - ALL CONDITIONS SHOWN PLAN ARE PRIOR TO FIRE EVENT; ALTERA REVISIONS TO THE INDIVIDUAL SUITES TO BE MADE UNDER SEPARA
 - EXTERIOR JOINTS AT WINDOWS, OPENINGS AT PENETRATIONS OF UT AND ALL OTHER OPENINGS IN THE BUILDING ENVELOPE SHALL BE 5 WEATHER-STRIPPED TO LIMIT AIR LEAKAGE.
 - PROVIDE FIRE RESISTIVE CLOSURE, MEETING THE REQUIREMENTS OF ALL GAPS AROUND THE PENETRATING DUCTS, PIPES, CONDUITS, ETC PARTITIONS AND CEILING. THIS INCLUDES ALL OPENINGS NOT PRE
 - INSTALL SAFETY BLAZING IN LOCATIONS ADJACENT TO DOORS WITH 24" ARC OF EITHER VERTICAL EDGE OF DOOR.
 - DIMENSIONS FOR DOOR, WINDOW & RELITE OPENINGS ARE NOMINAL
 - ALL DOORS:
 - UPGRADE HARDWARE TO A.D.A. COMPLIANT LEVERS ON ALL D
 - MAINTAIN 12" CLEAR FROM STRIKE EDGE OF DOOR ON PUSH SIG
 - MAINTAIN 18" CLEAR FROM STRIKE EDGE OF DOOR ON PULL SIG
 - CALL ARCHITECT IMMEDIATELY IF THESE CONDITIONS CANNOT B
 - ALL DOORS INDICATED AS EXITS ON THESE PLANS TO BE EQUIPPED PANIC HARDWARE.
 - IF REQUIRED BY THE A.H.J. THE CONTRACTOR SHALL FURNISH ALL N CALCULATIONS, LIGHTING BUDGET AND PLUMBING RISER DIAGRAM / PERMITS, UNLESS NOTED OTHERWISE.
 - GENERALLY MECHANICAL ENGINEERING IS NOT INDICATED ON THESE REPAIRS OR REVISIONS TO BE DESIGN-BUILT BY MECHANICAL SUB; EXISTING HVAC SYSTEM DESIGN AND FUNCTION. REBALANCE ENTIR NECESSARY MISC DOCUMENTATION TO THE CITY PRIOR TO INSTALL
 - GENERALLY ELECTRICAL ENGINEERING IS NOT INDICATED ON THESE REPAIRS TO BE DESIGN-BUILT BY ELECTRICAL SUBCONTRACTORS. PANEL PLANS, CALCULATIONS AND COMPLETE MISC FORM FOR PE



801 W RIVERSIDE AVE STE 300 SPOKANE, WA 99201

naiblack.com 509 623 1000

NAI Black respects the intellectual property rights of others. If you believe that your intellectual property rights have been violated by NAI Black or by a third party who has uploaded Content on our Site, please provide the following information to NAI Black designated copyright agent as addressed below: a. A description of the copyrighted work or other intellectual property that you claim has been infringed; b. A specific description of where the material that you claim is infringing is located on the Site so the agent is able to locate it; c. An address, telephone number, e-mail address where NAI Black can contact you and, if different, an e-mail address where the alleged infringing party, if not NAI Black, can contact you; d. A signed statement that you have a good-faith belief that the material use is not authorized by the copyright owner or other intellectual property rights owner, by its agent, or by law. E. A signed statement by you under penalty of perjury that the information in claims. NAI Black may request additional information before removing any infringing material. NAI Black may provide the alleged infringing party with your e-mail address so that person can respond to your allegations. NAI Black has registered a designated agent with the Copyright Office pursuant to 17 U.S.C. 512(c). If you believe your copyright material is being used on this Site without permission, please notify the designated agent as follows:
By e-mail: maryl@commerclaimis.com Subject Line: Copyright Concern
By mail: Commercial Brokers Association Attn: DMCA Designated Agent 12131 113th Ave NE Suite 101 Kirkland, WA 98034

If e-mailing your copyright infringement notice, then NAI Black must receive the signed statement(s) mentioned above by mail, or attached to the e-mail, before we are required to take action.

FOR LEASE MEDICAL/DENTAL SPACE

12509 E MISSION AVE
SPOKANE VALLEY, WA 99216



NAI Black

801 W RIVERSIDE AVE STE 300 SPOKANE, WA 99201

naiblack.com 509 623 1000

NAI Black respects the intellectual property rights of others. If you believe that your intellectual property rights have been violated by NAI Black or by a third party who has uploaded Content on our Site, please provide the following information to NAI Black designated copyright agent as addressed below: a. A description of the copyrighted work or other intellectual property that you claim has been infringed; b. A specific description of where the material that you claim is infringing is located on the Site so the agent is able to locate it; c. An address, telephone number, e-mail address where NAI Black can contact you and, if different, an e-mail address where the alleged infringing party, if not NAI Black, can contact you; d. A signed statement that you have a good-faith belief that the material use is not authorized by the copyright owner or other intellectual property rights owner, by its agent, or by law. E. A signed statement by you under penalty of perjury that the information in claims. NAI Black may request additional information before removing any infringing material. NAI Black may provide the alleged infringing party with your e-mail address so that person can respond to your allegations. NAI Black has registered a designated agent with the Copyright Office pursuant to 17 U.S.C. 512(c). If you believe your copyright material is being used on this Site without permission, please notify the designated agent as follows:
By e-mail: maryl@commerclaims.com Subject Line: Copyright Concern
By mail: Commercial Brokers Association Attn: DMCA Designated Agent 12131 113th Ave NE Suite 101 Kirkland, WA 98034

If e-mailing your copyright infringement notice, then NAI Black must receive the signed statement(s) mentioned above by mail, or attached to the e-mail, before we are required to take action.