

FOR LEASE



OFFICE/WAREHOUSE SUITES

11115 E. Montgomery
Spokane Valley, WA 99206

Suite #	Total Main Floor SF	Office SF	Whse SF	Mezzanine	Monthly Base Rent	2026 Est. NNNs (26¢/SF/Mo)	Total Monthly Rent	Notes
C	±2,000	±1,000	±1,000	± 1,000 STORAGE	\$1,850	\$520	\$2,370	dock and grade loading

LOCATION: On the north side of the Montgomery corridor between Argonne Road and Pines Road I-90 Interchanges, offering excellent exposure and easy I-90 access.

SITE: A portion of a multi-tenanted complex totaling ±43,124 SF per County Records; Parcel #: 45092.9064

ZONING: I, Industrial, per City of Spokane Valley

UTILITIES: Avista Utilities services gas and electric; units are separately metered and tenant pays utility charges & garbage

POWER: Tenants to verify **AGE:** 1991 **CONSTRUCTION TYPE:** Wood frame

LOADING: Tenants to verify that dock doors and grade loading will accommodate their use

PARKING: Currently striped for 27 plus 2 handicap car parks for the entire complex

NOTE: Owner is a Washington LLC and members are licensed real estate brokers in the state of Washington

All square footage is approximate. All critical measurements should be verified. Total building rentable area: 15,475 SF

MARK LUCAS, SIOR
509.755.7524
mlucas@kiemleahagood.com

TRACY LUCAS
509.755.7558
tracyl@kiemleahagood.com

KIEMLEHAGOOD

Aerials and Site Plan

11115 E. Montgomery | Spokane Valley, WA 99206

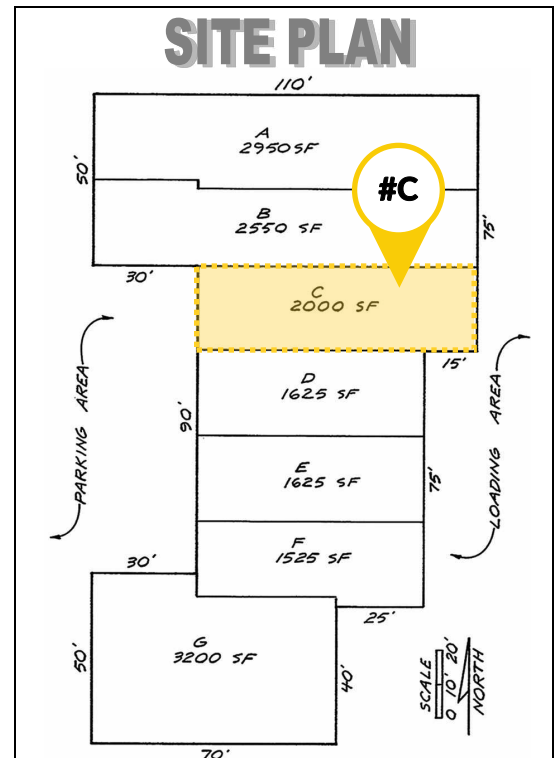
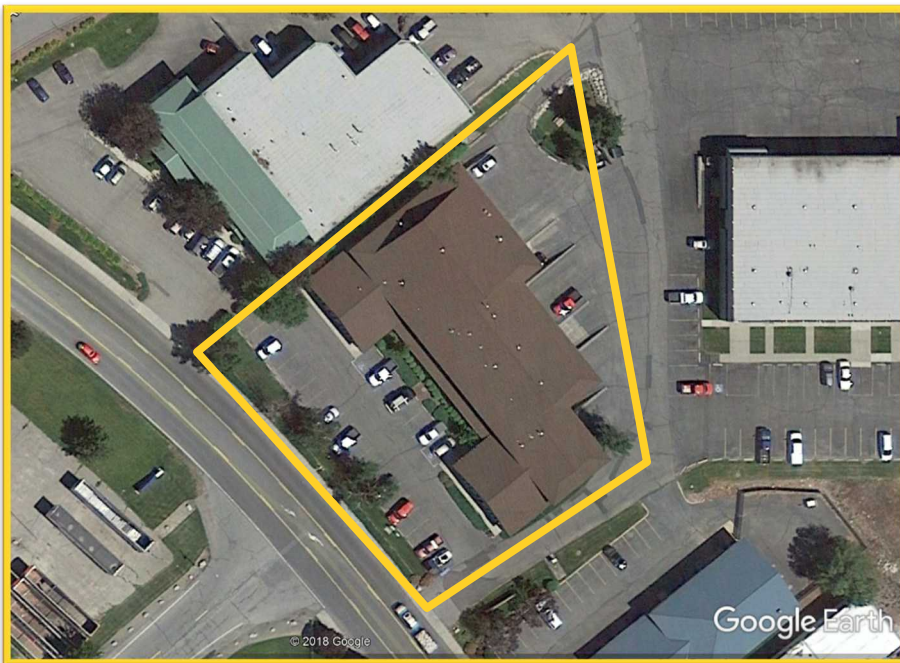
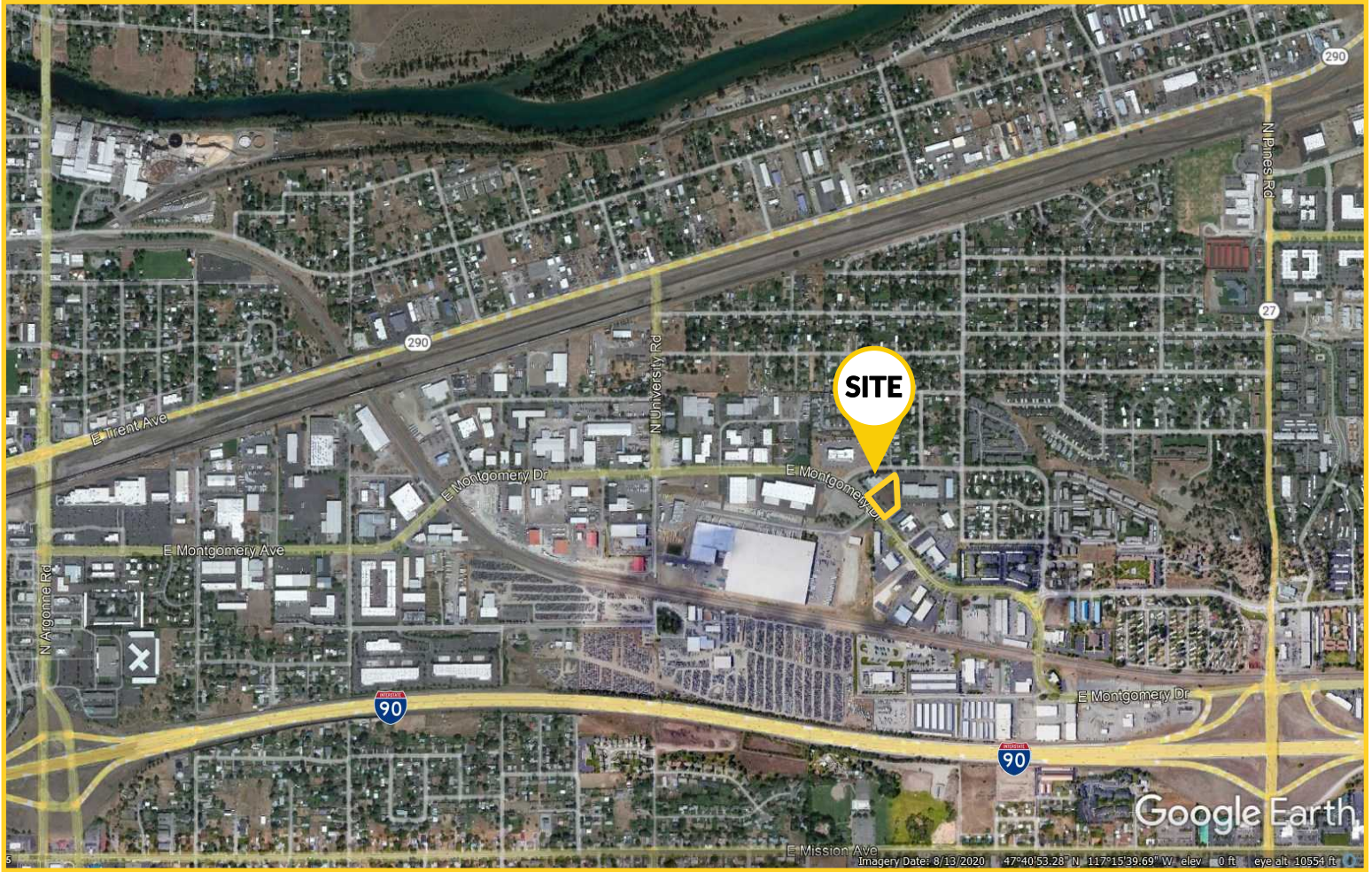

Mark Lucas, SIOR | 509.755.7524 or mlucas@kiemleahagood.com

Tracy Lucas | 509.755.7558 or tracyl@kiemleahagood.com

Kiemle Hagood respects the intellectual property of others: If you believe the copyright in your work has been violated through this Website, please contact our office for notice of claims of copyright infringement. For your complaint to be valid under the Digital Millennium Copyright Act of 1998 (DMCA), you must provide the following information when providing notice of the claimed copyright infringement: Identify the material on the Website that you believe infringes your work, with enough detail so that we may locate it on the Website; provide your address, telephone number and email address; provide a statement that you have a good faith belief that the disputed use is not authorized by the copyright owner, its agent, or the law; provide a statement that the information in the notification is accurate, and under penalty of perjury, that the complaining party is authorized to act on behalf of owner of an exclusive right that is allegedly infringed; provide your physical or electronic signature. Upon receiving your complaint, Kiemle Hagood will, upon review, remove content that you believe infringes your copyright if the complaint is found valid.

SUITE C

11115 E. Montgomery, Spokane Valley,

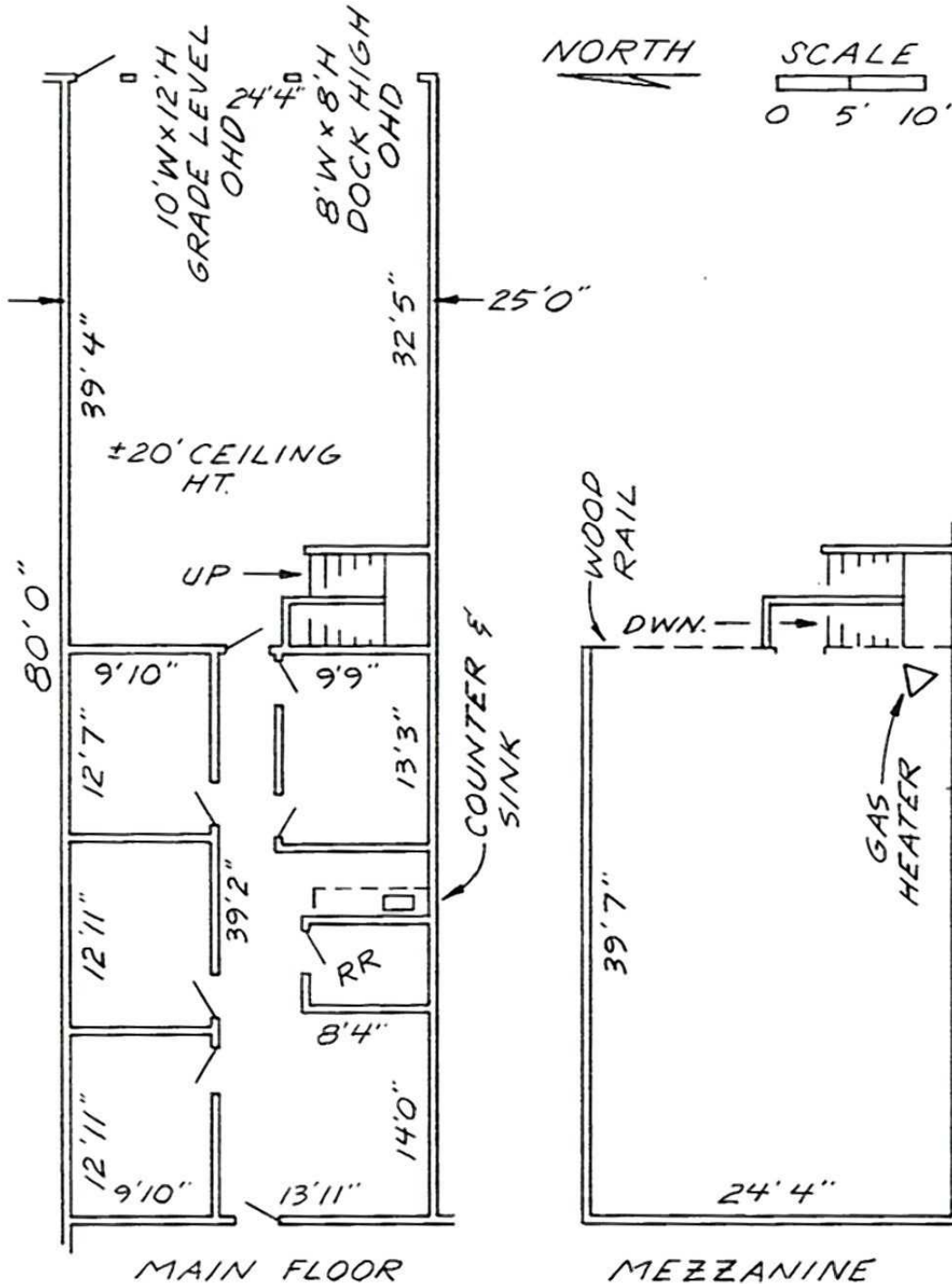

Mark Lucas, SIOR |

509.755.7524

mlucas@kiemleahood.com

THIS DRAWING IS FOR CONVENIENCE ONLY. ALL CRITICAL MEASUREMENTS SHOULD BE VERIFIED BY PURCHASER OR LESSEE. ALL RIGHTS RESERVED. NO PART OF THIS DOCUMENT MAY BE REPRODUCED IN ANY FORM OR BY ANY MEANS WITHOUT WRITTEN PERMISSION FROM MARK & TRACY LUCAS.

Tracy Lucas |

509.755.7558

tracyl@kiemleahood.com

SUITE C

11115 E. Montgomery, Spokane Valley,

