



FOR SALE OR LEASE

COMMERCIAL PROPERTY OPPORTUNITY

223 W 2nd Avenue | Spokane, WA 99201

KIEMLEHAGOOD

BRANDON PETERSON

509.755.7541

brandonp@kiemlehagood.com

COMMERCIAL PROPERTY OPPORTUNITY FOR SALE OR LEASE

223 W 2nd Avenue
Spokane, WA 99201

OFFERING PRICE		\$525,000
OFFERING PRICE		\$475,000
LEASE RATE		\$16.00 PSF/YR (\$4,133/Month)
LEASE RATE		\$12.39 PSF/YR (\$3,200/Month)
EST. NNN RATE		\$3.00 PSF
TOTAL BUILDING SF		±3,100 SF
PARCEL NO.		35191.1103
TOTAL LOT SIZE		±7,000 SF
YEAR BUILT		1903
PARKING		10 Stalls

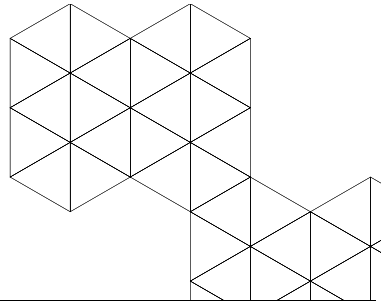

223 W 2nd Avenue presents a rare Live/Work opportunity in the heart of downtown Spokane. Originally built in 1903 and remodeled in 1999, the property blends historic character with modern functionality. The two-story building totals approximately ±3,100 square feet on a ±7,000 square foot lot with excellent on-site and street parking.

The ±1,550 SF main floor is professionally built out for office or retail use, featuring five private offices, a large conference room, reception area, kitchenette, and an impressive ±800 SF outdoor patio, an uncommon downtown amenity. The ±1,550 SF second floor is configured as a 2.5-bedroom, 2-bath apartment with a private deck, ideal for owner occupancy or rental income.

Within walking distance of downtown businesses and attractions, this flexible property offers a unique blend of parking, outdoor space, and dual-use potential, well suited for owner-users, entrepreneurs, or investors seeking long-term value in a central Spokane location.

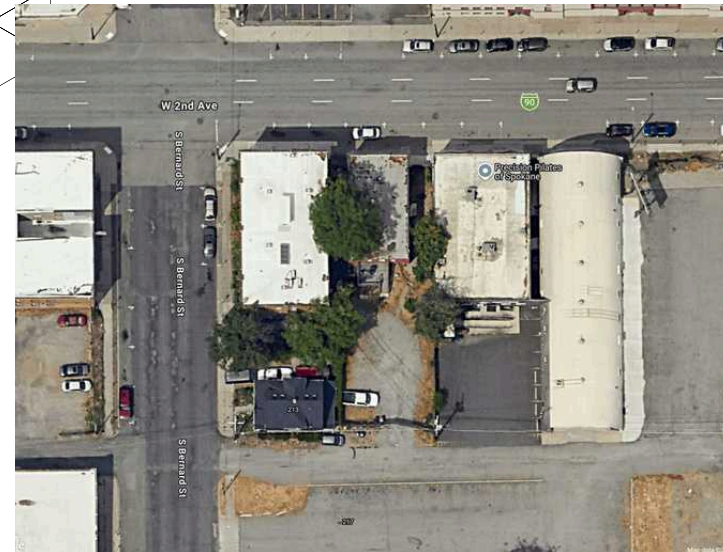

BUILDING OVERVIEW

- Address: 223 W 2nd Ave, Spokane, WA
- Year Built: 1903
- Total Building Size: ±3,100 SF (two floors)
- Lot Size: ±7,000 SF
- Remodel: 1999 (both floors)
- Parking: Excellent on-site parking plus ample street parking
- Use: Live / Work Commercial Property Main Floor, Office / Retail (±1,550 SF + Patio)
- Professionally built-out office space
- Five (5) private offices
- Oversized conference room suitable for client meetings or team use
- Reception / waiting area
- Kitchenette / break area
- ±800 SF outdoor patio, a rare and valuable downtown feature
- Ideal for professional office, creative services, wellness, or boutique retail
- Second Floor – Residential Apartment (±1,550 SF)
- Fully built-out apartment
- 2.5 bedrooms
- 2 full bathrooms
- Well-suited for owner occupancy or rental income
- Functional layout with strong potential for creative upgrades to elevate appeal





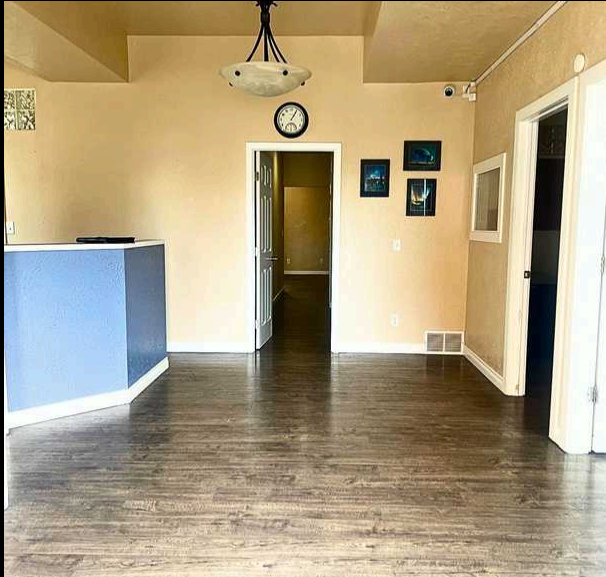

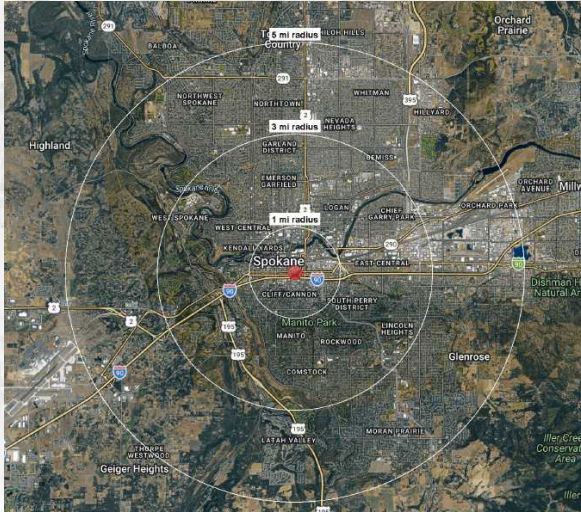

DEMOGRAPHICS



	1 MI	3 MI	5MI
EST POPULATION 2025	15,805	114,000	224,906
PROJ. POPULATION 2030	16,250	113,504	222,659
MEDIAN AGE	38.0	36.8	37.1
ADJ. DAYTIME DEMO	46,873	116,158	189,898
2025 AVERAGE HHI	\$71,406	\$92,008	\$99,177
2025 MEDIAN HHI	\$49,489	\$66,381	\$73,619

DISTANCE & DRIVE TIMES

- Spokane International Airport** | ±10 Minutes | ±6.4 Miles
- Newport, WA** | ±1 Hour, 2 Minutes | ±49 Miles
- Pullman, WA** | ±1 Hour, 21 Minutes | ±74 Miles
- Spokane Valley, WA** | ±11 Minutes | ±9 Miles
- Coeur d'Alene, ID** | ±36 Minutes | ±32 Miles

TRAFFIC COUNTS

*Average Daily Traffic



- W 2nd Avenue** | ±9,524 ADT
- S Washington Street** | ±8,434 ADT
- S Stevens Street** | ±6,006 ADT
- Interstate 90** | ±103,656 ADT

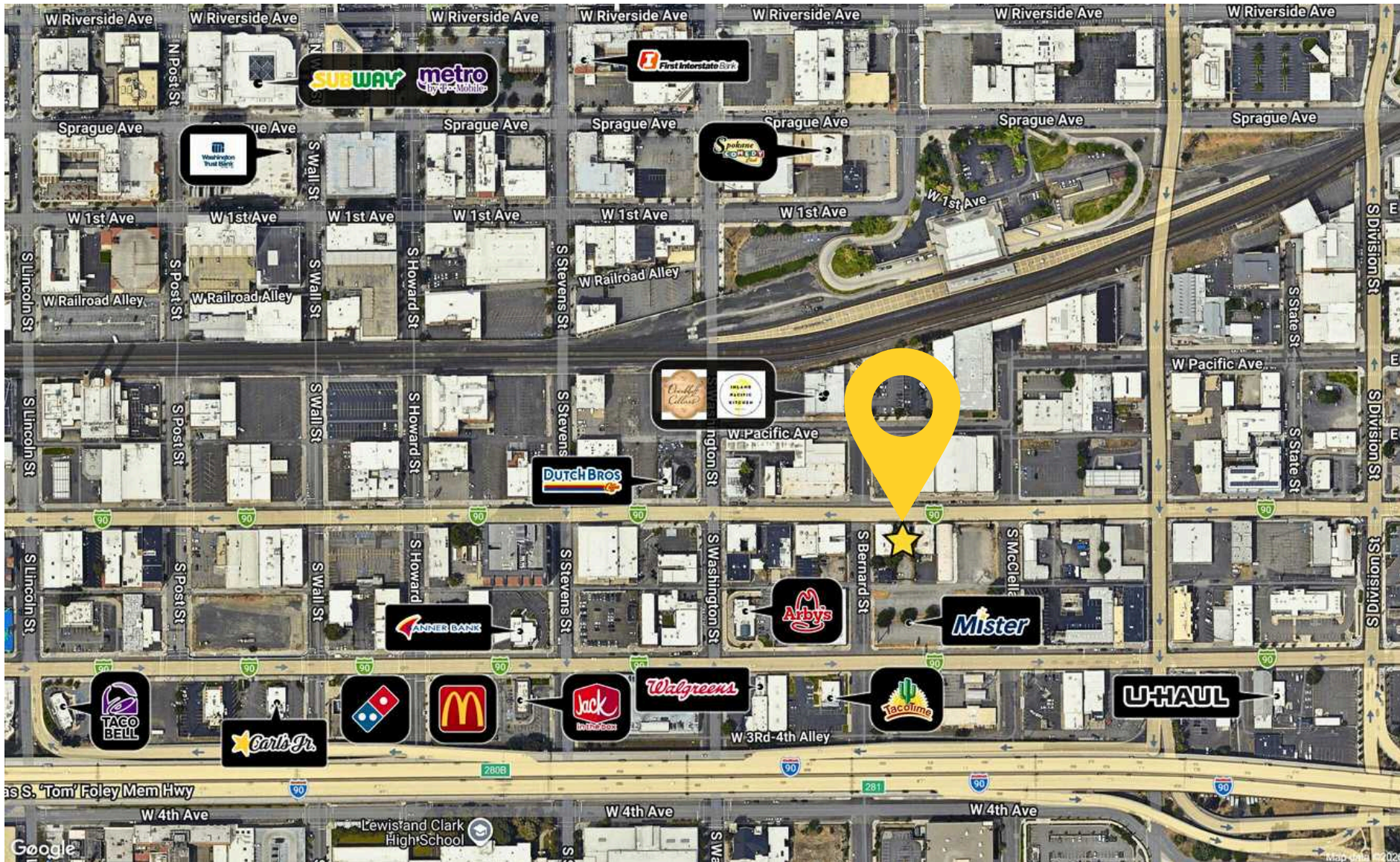

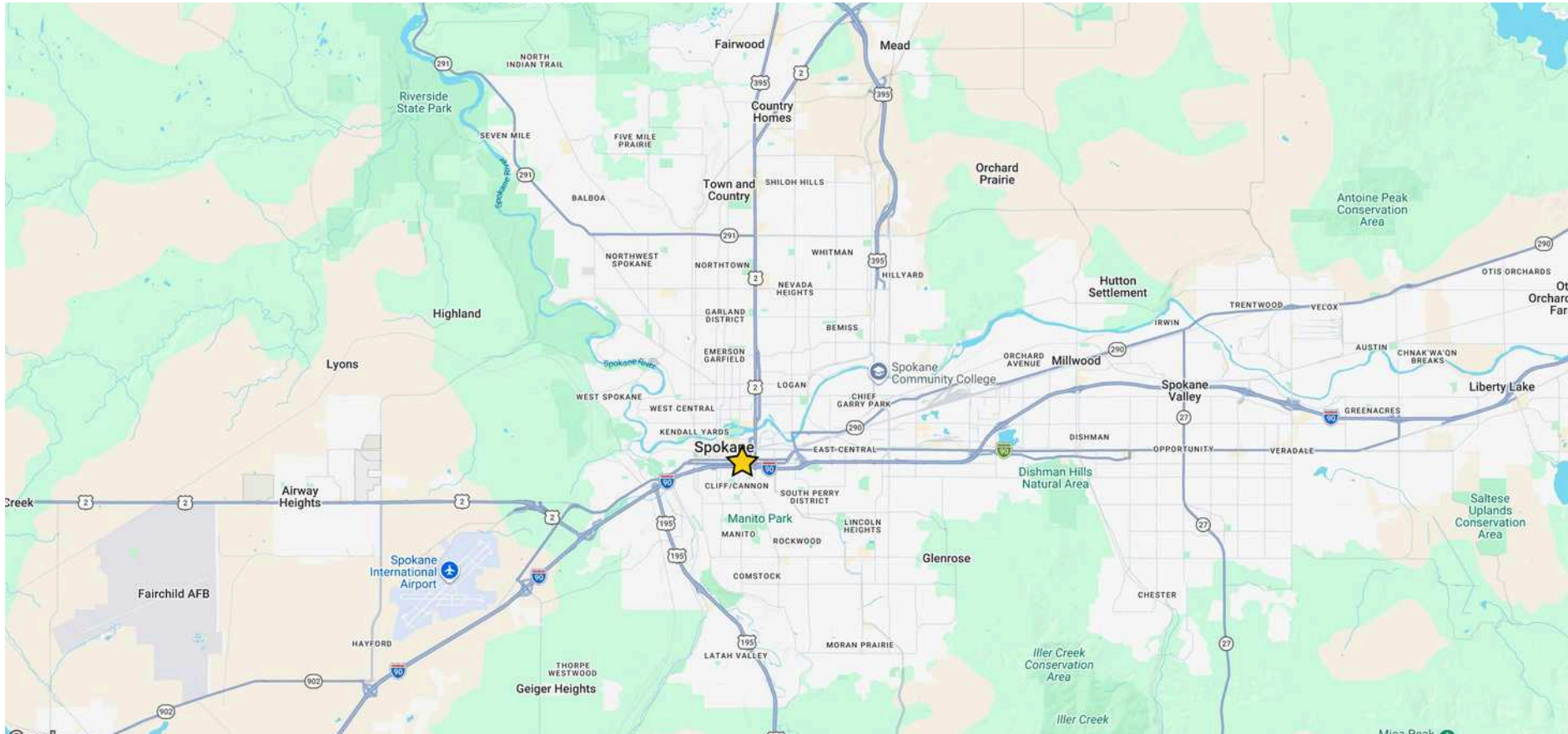

No warranty or representation, expressed or implied, is made by Kiemle Hagood, its agents or its employees as to the accuracy of the information contained herein. All information furnished is from sources deemed reliable and submitted subject to errors, omissions, change of terms and conditions, prior sale, lease or financing, or withdrawal without notice. No one should rely solely on the above information, but instead should conduct their own investigation to independently satisfy themselves.

Kiemle Hagood respects the intellectual property of others:
If you believe the copyright in your work has been violated through this Website, please contact our office for notice of claims of copyright infringement. For your complaint to be valid under the Digital Millennium Copyright Act of 1998 (DMCA), you must provide the following information when providing notice of the claimed copyright infringement: Identify the material on the Website that you believe infringes your work, with enough detail so that we may locate it on the Website; provide your address, telephone number and email address; provide a statement that you have a good faith belief that the disputed use is not authorized by the copyright owner, its agent, or the law; provide a statement that the information in the notification is accurate, and under penalty of perjury, that the complaining party is authorized to act on behalf of owner of an exclusive right that is allegedly infringed; provide your physical or electronic signature. Upon receiving your complaint, Kiemle Hagood will, upon review, remove content that you believe infringes your copyright if the complaint is found valid.

BRANDON PETERSON

509.755.7541

brandonp@kiemlehagood.com

KIEMLEHAGOOD