

FOR LEASE

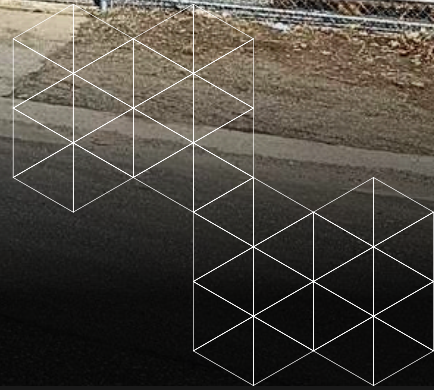

OFFICE/WAREHOUSE BUILDING

6512 N Napa Street | Spokane, WA 99217

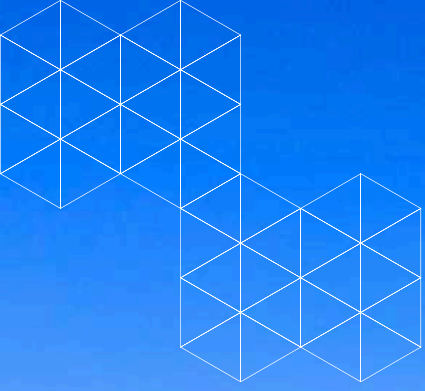

LEASE RATE	\$0.75 PSF /Month
EST. NNN RATE	\$0.25 PSF
BUILDING SIZE	±7,880 SF
YEAR BUILT	1985
LOT SIZE	±0.50 Acres (±21,780 SF)
PARCEL NO.	36283.1207
ZONING	LI - Light Industrial
PARKING RATIO	4/100

CHRISTIAN ALFARO

509.755.7505

christian.alfaro@kiemleahgood.com

ERIK NELSON, SIOR

509.220.4042

erik.nelson@kiemleahgood.com

KIEMLEHAGOOD

This ±7,880 SF industrial building sits on a 0.50-acre lot in North Spokane and is zoned light industrial, offering flexibility for a variety of business uses. Built in 1985, the property provides functional space well suited for manufacturing, warehousing, or service operations. Conveniently located just a short distance from the new North/South Freeway, the site allows for efficient access and connectivity throughout the Spokane area, making it an ideal option for businesses seeking a well-positioned industrial facility.

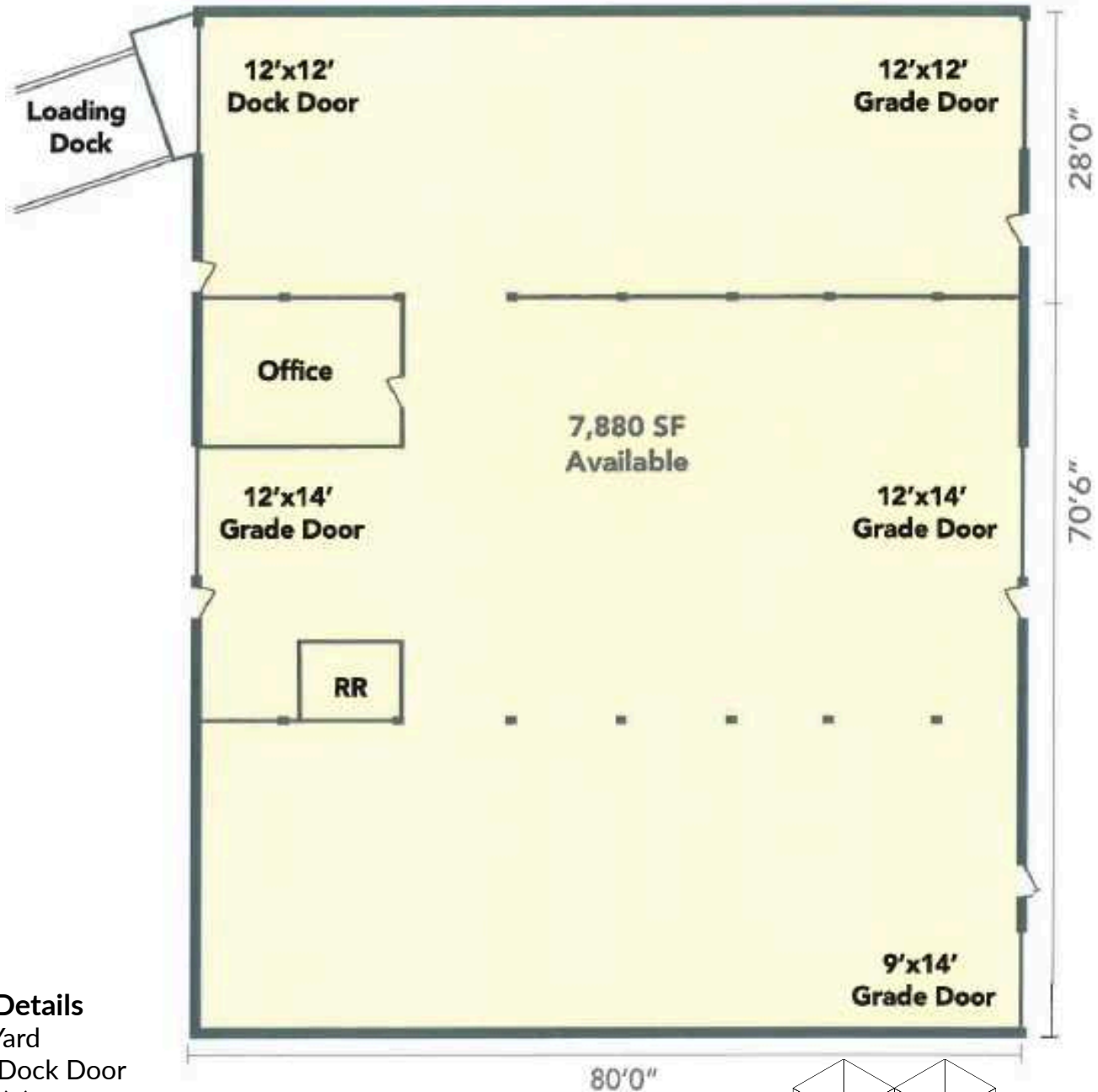

Additional Details

- Fenced Yard
- Loading Dock Door
 - One (1) - 12' x 12'
- Overhead Doors
 - Two (2) - 12' x 14'
 - One (1) - 12' x 12'
 - One (1) - 9' x 14'
- Ceiling height: 14'10" - 17'9"
- Power: 3 Phase, 480v, 600amps

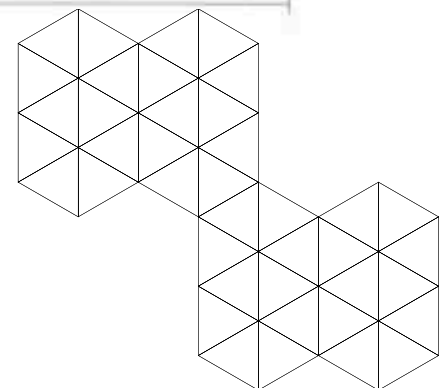

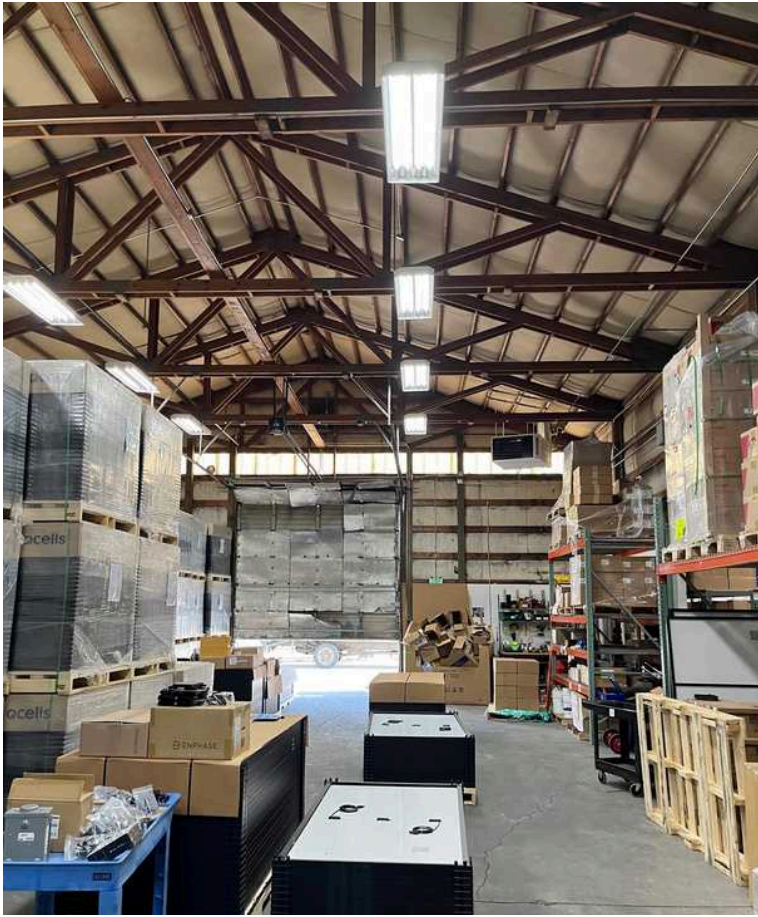

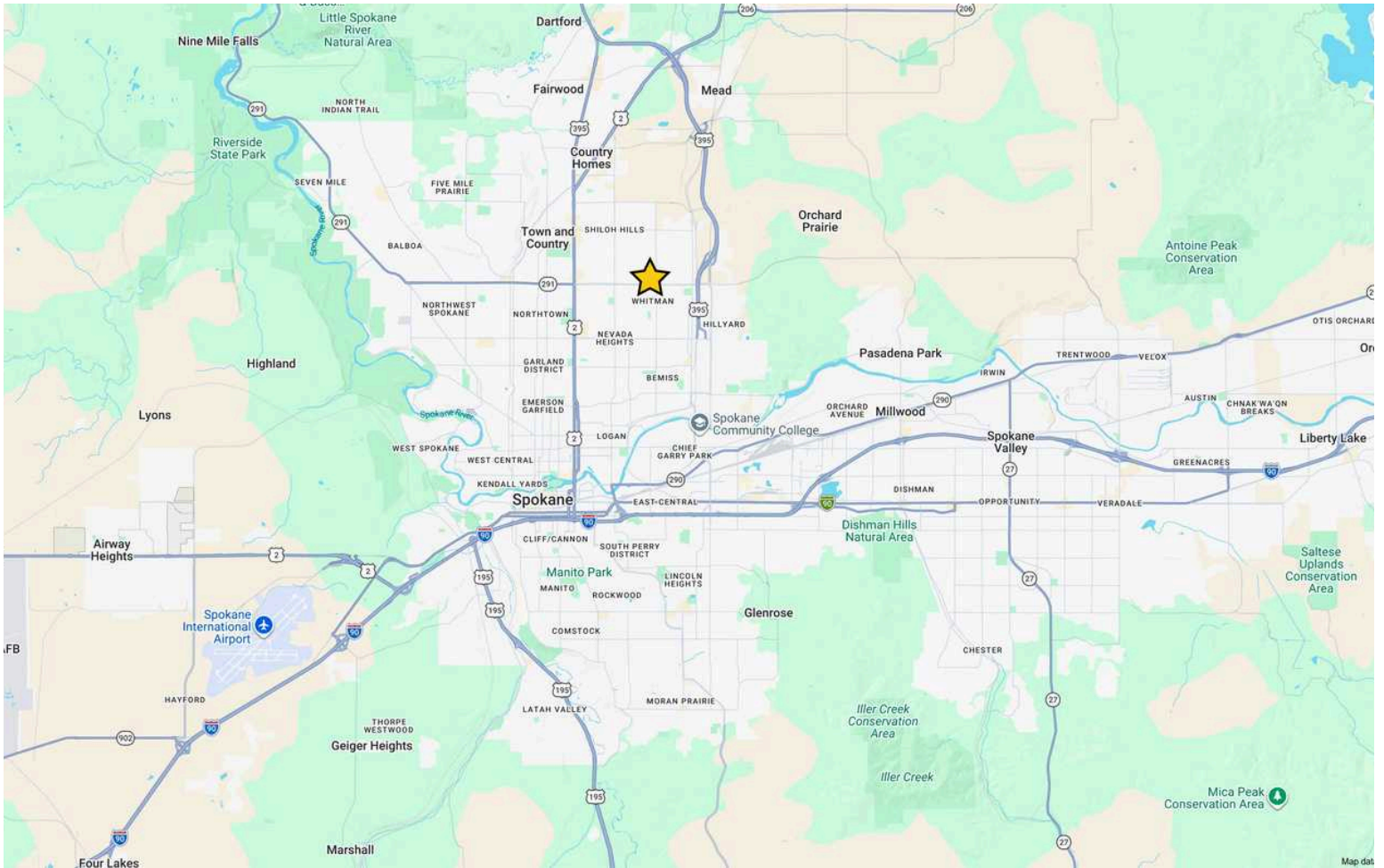

VIEW LOCATION

OFFICE/WAREHOUSE BUILDING

6512 N Napa Street | Spokane, WA 99217

CHRISTIAN ALFARO

509.755.7505 | christian.alfaro@kiemlehagood.com

ERIK NELSON, SIOR

509.220.4042 | erik.nelson@kiemlehagood.com



No warranty or representation, expressed or implied, is made by Kiemle Hagood, its agents or its employees as to the accuracy of the information contained herein. All information furnished is from sources deemed reliable and submitted subject to errors, omissions, change of terms and conditions, prior sale, lease or financing, or withdrawal without notice. No one should rely solely on the above information, but instead should conduct their own investigation to independently satisfy themselves. Kiemle Hagood respects the intellectual property of others: If you believe the copyright in your work has been violated through this Website, please contact our office for notice of claims of copyright infringement. For your complaint to be valid under the Digital Millennium Copyright Act of 1998 (DMCA), you must provide the following information when providing notice of the claimed copyright infringement: Identify the material on the Website that you believe infringes your work, with enough detail so that we may locate it on the Website; provide your address, telephone number and email address; provide a statement that you have a good faith belief that the disputed use is not authorized by the copyright owner, its agent, or the law; provide a statement that the information in the notification is accurate, and under penalty of perjury, that the complaining party is authorized to act on behalf of the owner of an exclusive right that is allegedly infringed; and provide your physical or electronic signature. Upon receiving your complaint, Kiemle Hagood will, upon review, remove content that you believe infringes your copyright if the complaint is found to be valid.

OFFICE LOCATIONS

SPOKANE | COEUR D'ALENE | TRI-CITIES | MISSOULA

601 W MAIN AVENUE, SUITE 400
SPOKANE WA 99201