



**17,477 SF SERVICE CENTER
1.71 ACRE SITE
SHORT-TERM LEASE OPPORTUNITY**

306 & 326

116th Ave SE
Bellevue, WA 98005

CBRE



PROPERTY HIGHLIGHTS

| | |
|-----------------|---|
| Total Size | 17,477 RSF (Building 1: 4,066 SF & Building 2: 13,411 SF) |
| Site Size | 1.71 Acres (74,461 SF) |
| Loading Doors | 21 (Service Center: 19 & Detail Shop: 2) |
| Clear Height | 16'-18' |
| Service Bays | 22 |
| Street Frontage | 445 feet along 116th Ave SE |
| Current Use | Automotive service center & detail shop |
| Availability | February 1, 2026 |
| Zoning | MU-H (Highrise Mixed-Use) |
| Available | Now |
| Lease Rate | Call broker |
| Lease Term | Month to month up to two (2) years |

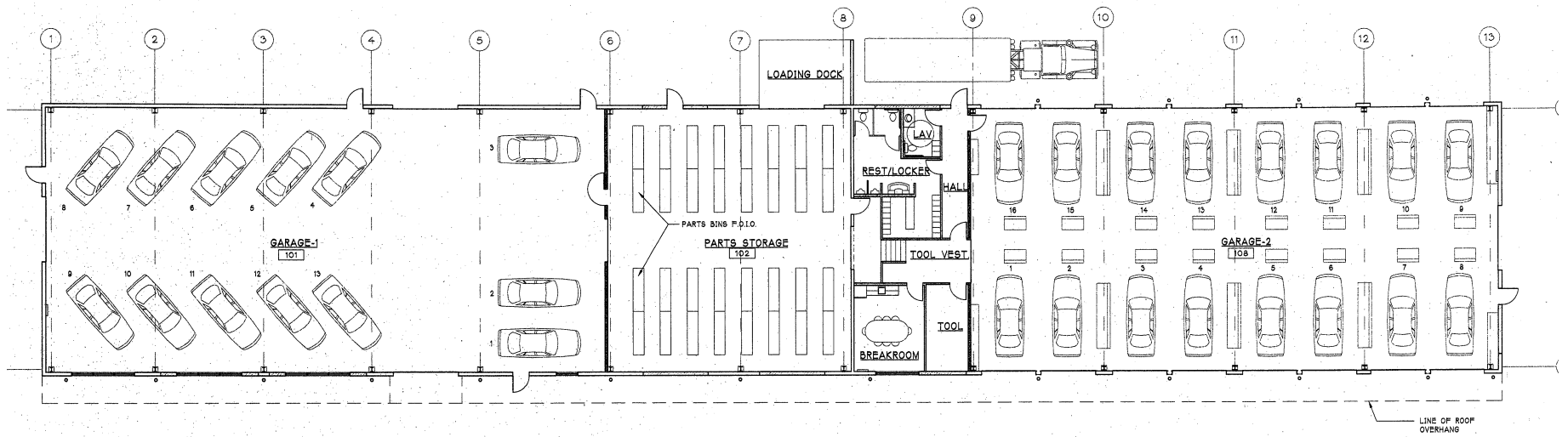

FIXTURING/ LAYOUT
SCALE: 1"=10'-0"

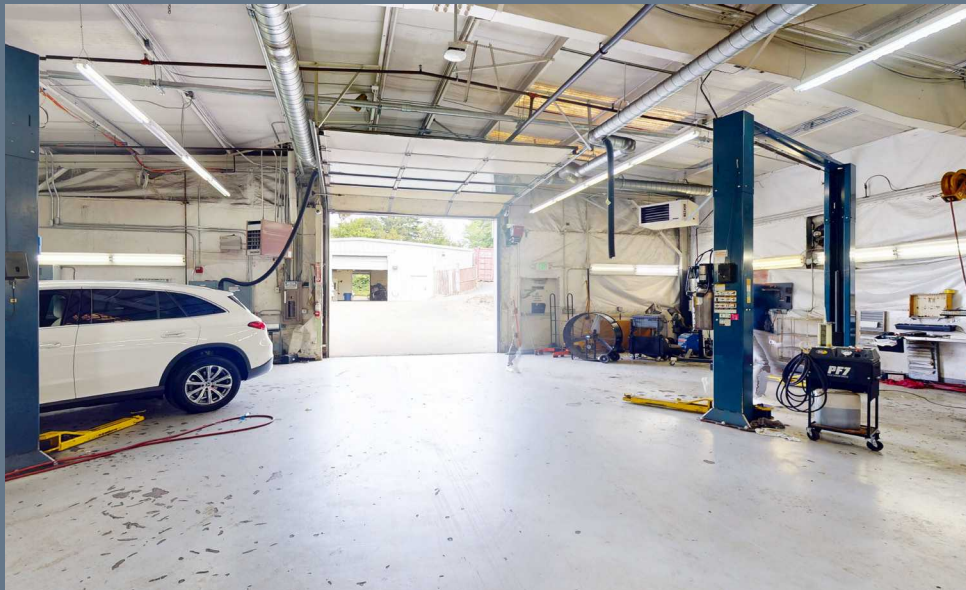

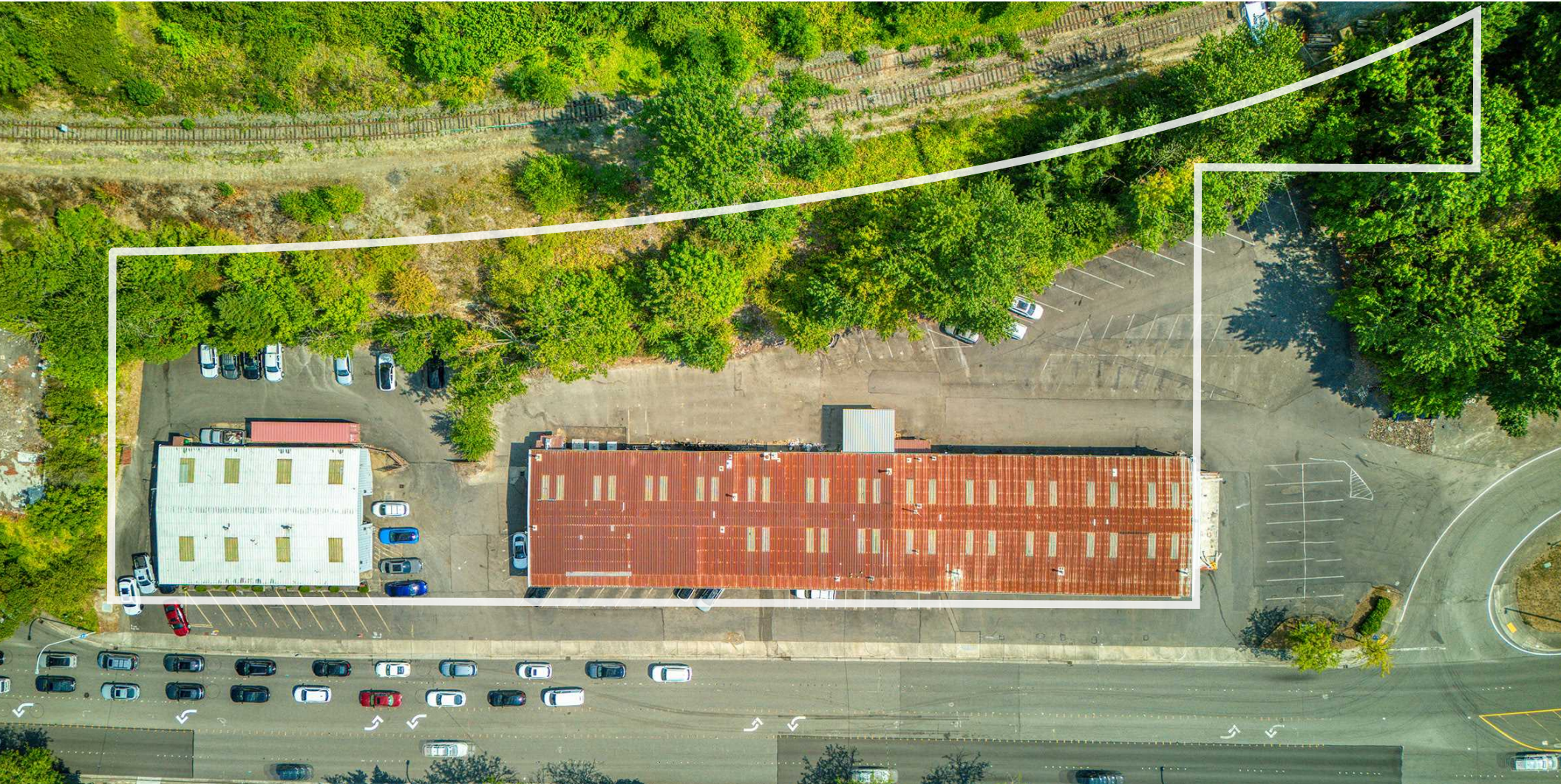

DESIRABLE LOCATION JUST
OUTSIDE OF DOWNTOWN
BELLEVUE



13,411 SF SERVICE
CENTER & 4,066 SF
SHOP BUILDINGS WITH
21 COMBINED LOADING
DOORS



CONVENIENT ACCESS
TO I-405, I-90 & SR-520
FREEWAYS



LESS THAN ONE MILE
FROM EAST MAIN &
WILBURTON LIGHT RAIL
STATIONS

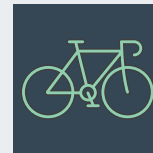

ADJACENT TO EASTRAIL
& A QUARTER MILE TO
WILBURTON TRESTLE
(OPENING SUMMER 2026)



WILBURTON LIGHT RAIL STATION

SPRING DISTRICT

EAST MAIN LIGHT RAIL STATION

Main St.

306
116th Ave NE

116th Ave NE

306 & 326

116th Ave SE



Kip Durrell

Executive Vice President
+1 425 462 6972
kip.durrell@cbre.com

Rob Baker

Transaction Specialist
+1 425 462 6974
robert.baker@cbre.com

CBRE

© 2026 CBRE, Inc. All rights reserved. This information has been obtained from sources believed reliable but has not been verified for accuracy or completeness. You should conduct a careful, independent investigation of the property and verify all information. Any reliance on this information is solely at your own risk. CBRE and the CBRE logo are service marks of CBRE, Inc. All other marks displayed on this document are the property of their respective owners, and the use of such logos does not imply any affiliation with or endorsement of CBRE. Photos herein are the property of their respective owners. Use of these images without the express written consent of the owner is prohibited.