

# FOR LEASE



## RIVERWALK

1007 E Trent Avenue | Spokane, WA 99202

**KIEMLEHAGOOD**

**JAY CARSON**

509.862.5454

[jay.carson@kiemlehagood.com](mailto:jay.carson@kiemlehagood.com)

**COLIN CONWAY**

509.755.7595

[colin.conway@kiemlehagood.com](mailto:colin.conway@kiemlehagood.com)



# RIVERWALK FOR LEASE

**LEASE RATE** | \$14.00 PSF /YR  
**EST. NNN RATE** | \$3.75 PSF

## AVAILABLE SUITES

**SUITE A** | ±1,601 SF  
**SUITE 130** | ±2,226 SF  
**SUITE 200** | ±13,125 SF; *Demisable to ±7,000 SF*

## BUILDING DETAILS

**TOTAL BUILDING SIZE** | ±73,148 SF  
**YEAR BUILT** | 1948  
**LOT SIZE** | ±115,863 SF  
**ZONING** | CC1  
**PARCEL** | 35174.0224

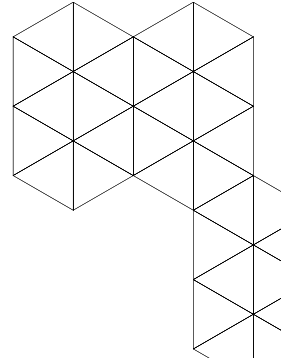

Prominent ±73,148 SF commercial building situated on a ±115,863 SF lot. Built in 1948 and thoughtfully maintained, this property combines historic character with modern functionality. Zoned CC1, the spaces are ideal for a variety of commercial uses, offering tenants excellent flexibility. With its generous footprint and prime location, this building provides an outstanding opportunity to establish or expand your business in a high-visibility setting.



# FLOOR PLAN | SUITE A

**SUITE A**  
**SUITE SIZE: ± 1,601 SF**

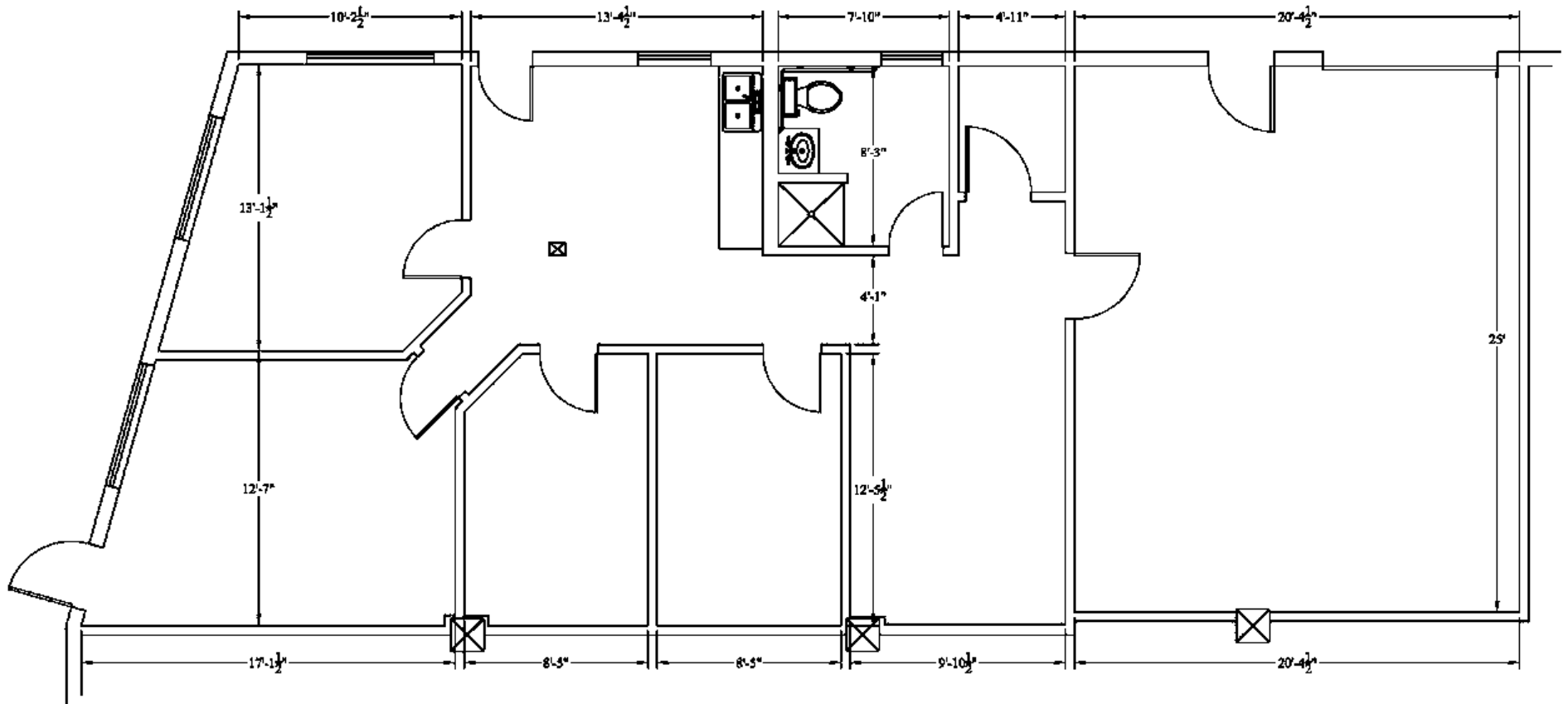

# PHOTOS & FLOOR PLAN | SUITE 130



**SUITE 130**  
**SUITE SIZE: ± 2,226 SF**

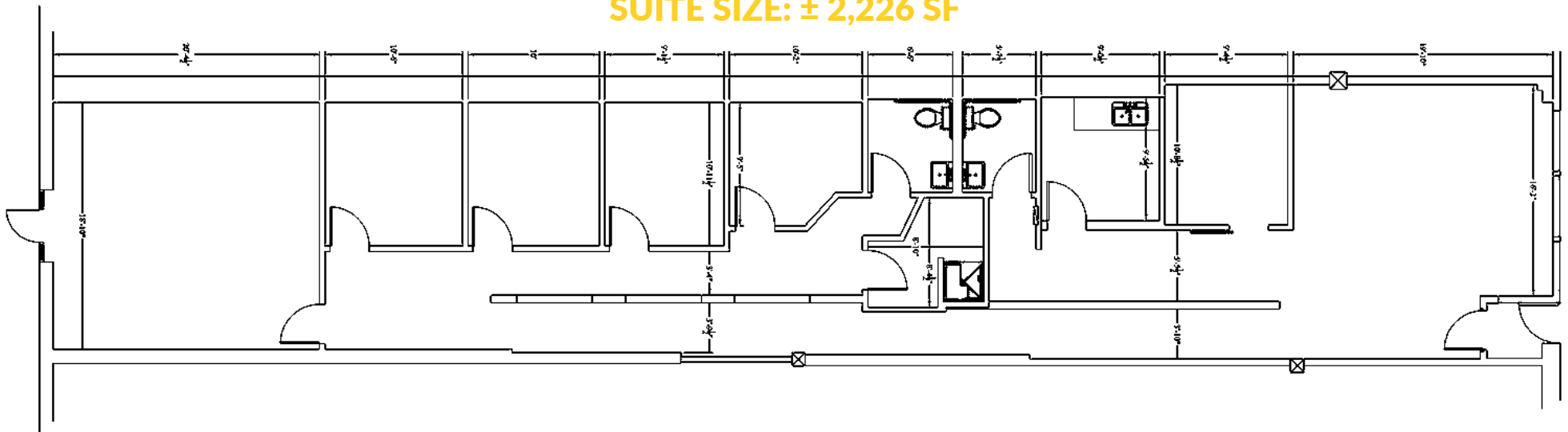

# PHOTOS | SUITE 200 - FORMER CHUCH SPACE

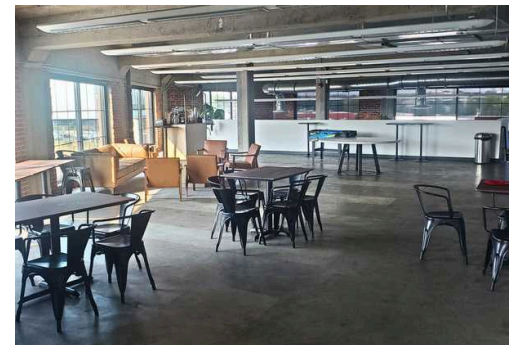
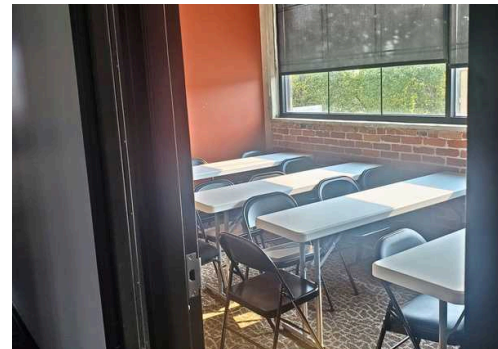
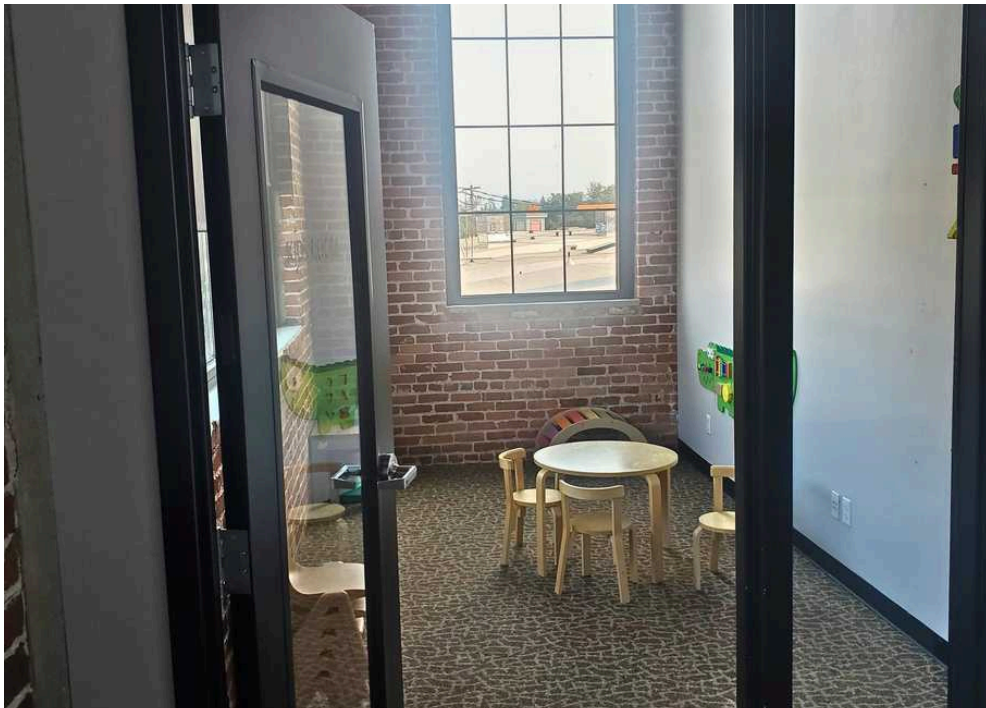
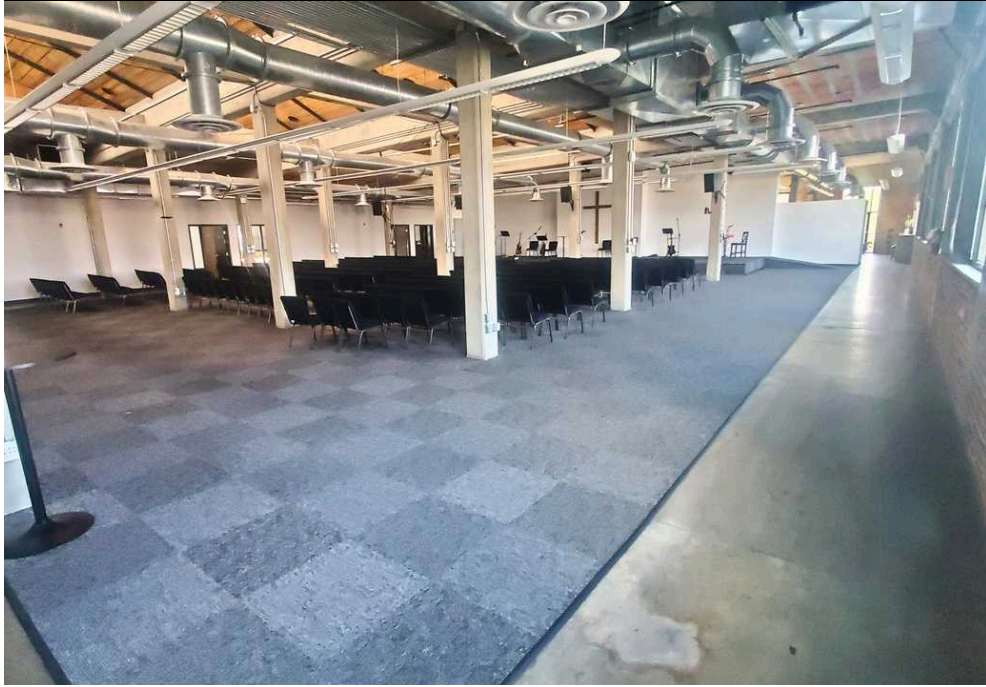

# FLOOR PLAN | SUITE 200 - FORMER CHUCH SPACE

## SUITE 200

SUITE SIZE: ±13,125 SF; Demisable to ±7,000 SF

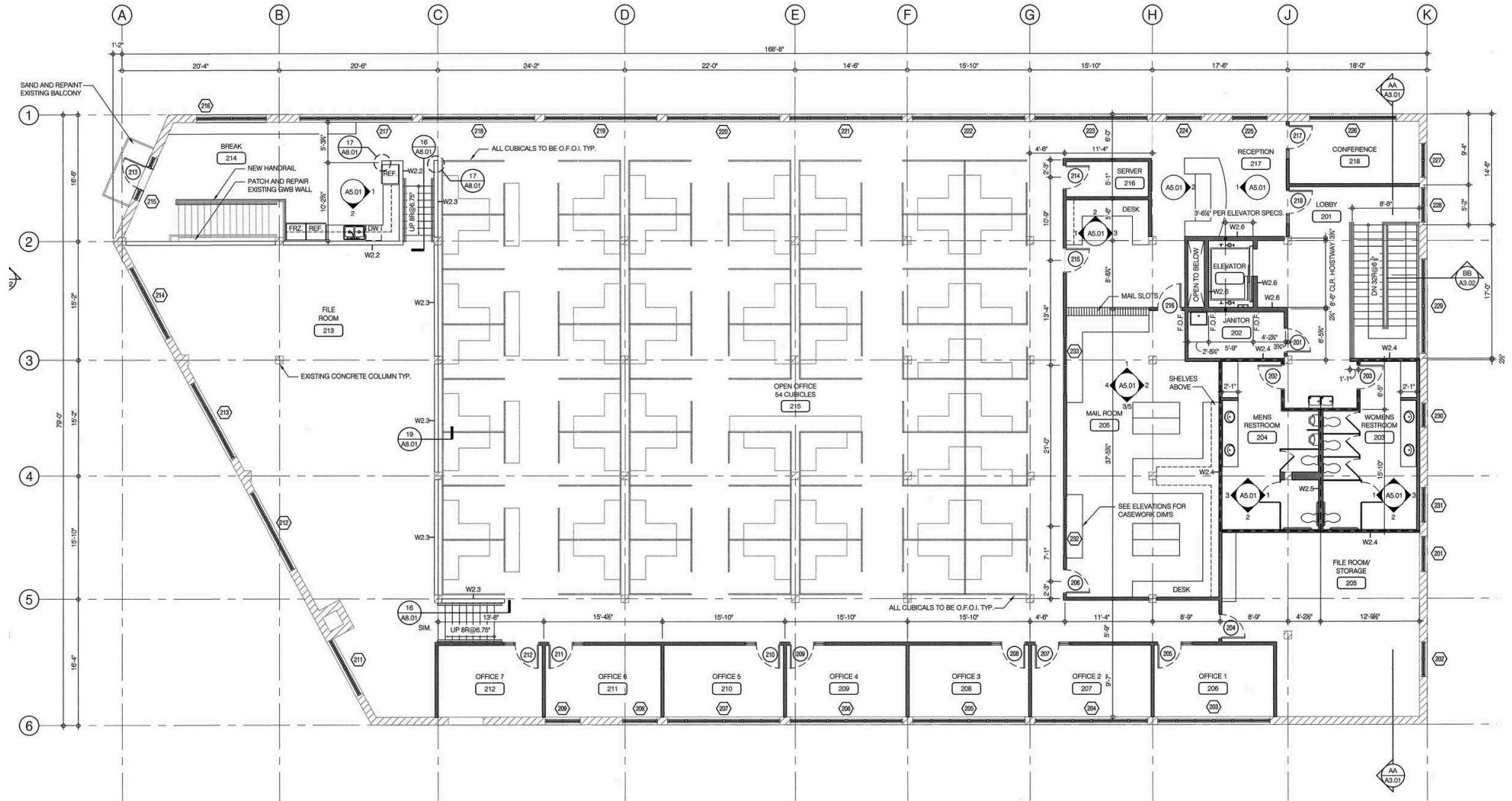

# DEMOGRAPHICS | TRAFFIC



## TRAFFIC

DESTINATION	TIME	DISTANCE
Downtown Spokane, WA	±6 Minutes	±1.8 Miles
Spokane International Airport	±10 Minutes	±8.2 Miles
Liberty Lake, WA	±17 Minutes	±15.2 Miles
Coeur d'Alene, ID	±37 Minutes	±31.9 Miles

STREET	AVERAGE DAILY TRAFFIC
E Trent Avenue	±9,439 ADT
N Hamilton Street	±32,032 ADT
E M.L.K Jr Way	±3,452 ADT
E Sprague Avenue	±8,788 ADT



DEMOGRAPHICS	1 MI	3 MI	5MI
EST POPULATION 2025	9,662	70,964	157,599
PROJ. POPULATION 2030	9,464	70,878	158,477
PROJ. ANN GROWTH	2.05%	-0.12%	0.56%
2025 AVERAGE HHI	\$80,558	\$91,794	\$103,358
2025 MEDIAN HHI	\$61,622	\$72,366	\$80,993

# SURROUNDING AREA

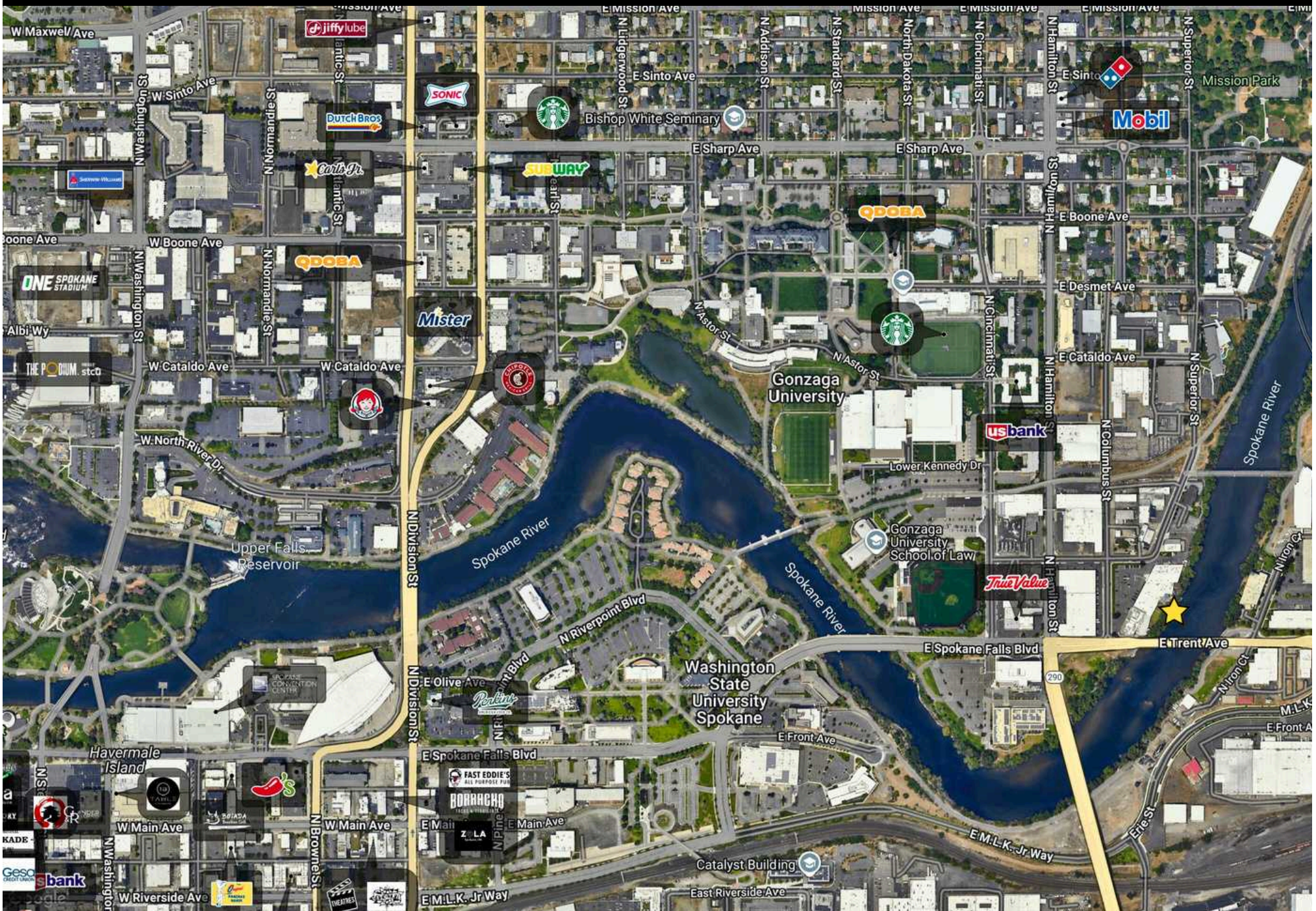

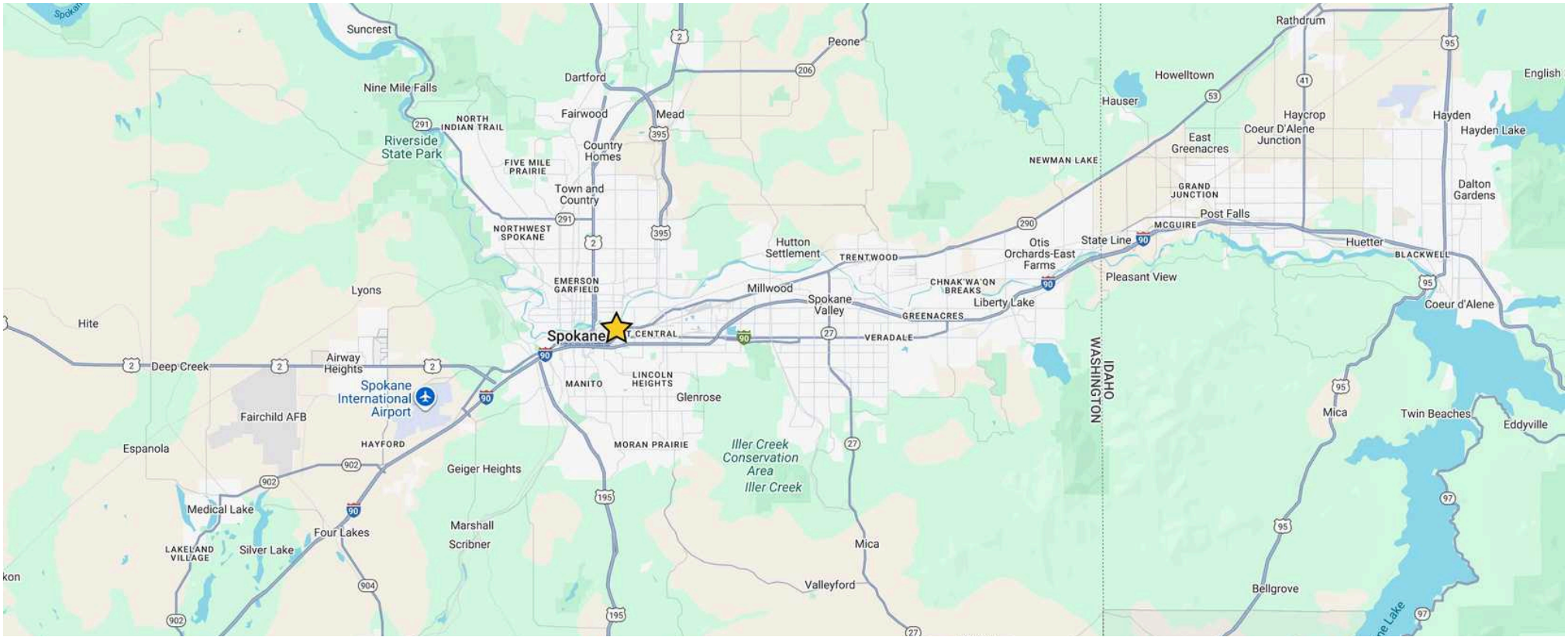

# RIVERWALK

1007 E Trent Avenue  
Spokane WA 99202

[VIEW LOCATION](#)



# KIEMLE HAGOOD

**JAY CARSON**  
509.862.5454

[jay.carson@kiemlehagood.com](mailto:jay.carson@kiemlehagood.com)

**COLIN CONWAY**  
509.755.7595

[colin.conway@kiemlehagood.com](mailto:colin.conway@kiemlehagood.com)

No warranty or representation, expressed or implied, is made by Kiemle Hagood, its agents or its employees as to the accuracy of the information contained herein. All information furnished is from sources deemed reliable and submitted subject to errors, omissions, change of terms and conditions, prior sale, lease or financing, or withdrawal without notice. No one should rely solely on the above information, but instead should conduct their own investigation to independently satisfy themselves. Kiemle Hagood respects the intellectual property of others: If you believe the copyright in your work has been violated through this Website, please contact our office for notice of claims of copyright infringement. For your complaint to be valid under the Digital Millennium Copyright Act of 1998 (DMCA), you must provide the following information when providing notice of the claimed copyright infringement: Identify the material on the Website that you believe infringes your work, with enough detail so that we may locate it on the Website; provide your address, telephone number and email address; provide a statement that you have a good faith belief that the disputed use is not authorized by the copyright owner, its agent, or the law; provide a statement that the information in the notification is accurate, and under penalty of perjury, that the complaining party is authorized to act on behalf of the owner of an exclusive right that is allegedly infringed; and provide your physical or electronic signature. Upon receiving your complaint, Kiemle Hagood will, upon review, remove content that you believe infringes your copyright if the complaint is found to be valid.

## OFFICE LOCATIONS

SPOKANE | COEUR D'ALENE | TRI-CITIES | MISSOULA

601 W Main Avenue, Suite 400  
Spokane, WA 99201