

FOR LEASE OFFICE SPACE

1723 S RAY ST
SPOKANE, WA 99223



PROPERTY HIGHLIGHTS

- Former Dental Office For Lease
- Building Size: ± 2,444 SF
- Lot Size: ± 13,179 SF (0.3 AC)
- On Site Parking
- Pylon Signage Available
- Great Location along S. Ray Street with Great Visibility
- Overflow parking if needed is available on adjacent parcel.



Lease Rate \$22.00/SF NNN

JON JEFFREYS, SIOR
Office (509) 622 3566
jjeffreys@naiblack.com

NAI Black

801 W RIVERSIDE AVE STE 300 SPOKANE, WA 99201

naiblack.com 509 623 1000

NAI Black respects the intellectual property rights of others. If you believe that your intellectual property rights have been violated by NAI Black or by a third party who has uploaded Content on our Site, please provide the following information to NAI Black designated copyright agent as addressed below: a. A description of the copyrighted work or other intellectual property that you claim has been infringed; b. A specific description of where the material that you claim is infringing is located on the Site so the agent is able to locate it; c. An address, telephone number, e-mail address where NAI Black can contact you and, if different, an e-mail address where the alleged infringing party, if not NAI Black, can contact you; d. A signed statement that you have a good-faith belief that the material use is not authorized by the copyright owner or other intellectual property rights owner, by its agent, or by law. E. A signed statement by you under penalty of perjury that the information in claims. NAI Black may request additional information before removing any infringing material. NAI Black may provide the alleged infringing party with your e-mail address so that person can respond to your allegations. NAI Black has registered a designated agent with the Copyright Office pursuant to 17 U.S.C. 512(c). If you believe your copyright material is being used on this Site without permission, please notify the designated agent as follows:
By e-mail: maryl@commercialclaims.com Subject Line: Copyright Concern
By mail: Commercial Brokers Association Attn: DMCA Designated Agent 12131 113th Ave NE Suite 101 Kirkland, WA 98034

If e-mailing your copyright infringement notice, then NAI Black must receive the signed statement(s) mentioned above by mail, or attached to the e-mail, before we are required to take action.

FOR LEASE OFFICE SPACE

1723 S RAY ST
SPOKANE, WA 99223

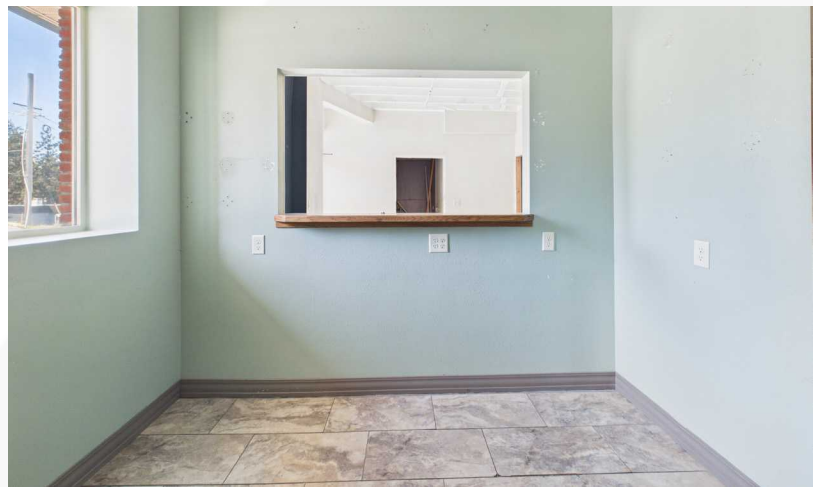
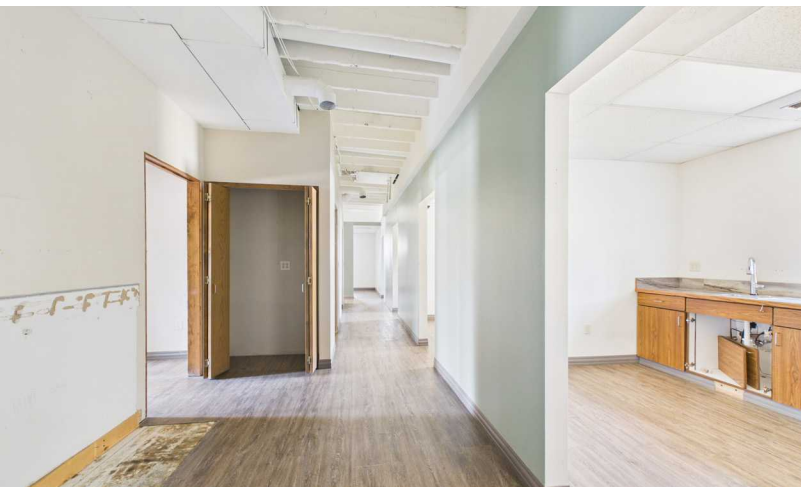

NAI Black

801 W RIVERSIDE AVE STE 300 SPOKANE, WA 99201

naiblack.com 509 623 1000

NAI Black respects the intellectual property rights of others. If you believe that your intellectual property rights have been violated by NAI Black or by a third party who has uploaded Content on our Site, please provide the following information to NAI Black designated copyright agent as addressed below: a. A description of the copyrighted work or other intellectual property that you claim has been infringed; b. A specific description of where the material that you claim is infringing is located on the Site so the agent is able to locate it; c. An address, telephone number, e-mail address where NAI Black can contact you and, if different, an e-mail address where the alleged infringing party, if not NAI Black, can contact you; d. A signed statement that you have a good-faith belief that the material use is not authorized by the copyright owner or other intellectual property rights owner, by its agent, or by law. E. A signed statement by you under penalty of perjury that the information in claims. NAI Black may request additional information before removing any infringing material. NAI Black may provide the alleged infringing party with your e-mail address so that person can respond to your allegations. NAI Black has registered a designated agent with the Copyright Office pursuant to 17 U.S.C. 512(c). If you believe your copyright material is being used on this Site without permission, please notify the designated agent as follows:
By e-mail: maryl@commercialclaims.com Subject Line: Copyright Concern
By mail: Commercial Brokers Association Attn: DMCA Designated Agent 12131 113th Ave NE Suite 101 Kirkland, WA 98034

If e-mailing your copyright infringement notice, then NAI Black must receive the signed statement(s) mentioned above by mail, or attached to the e-mail, before we are required to take action.

FOR LEASE OFFICE SPACE

1723 S RAY ST
SPOKANE, WA 99223

**Floorplans are for illustration purposes only*



NAI Black

801 W RIVERSIDE AVE STE 300 SPOKANE, WA 99201

naiblack.com 509 623 1000

NAI Black respects the intellectual property rights of others. If you believe that your intellectual property rights have been violated by NAI Black or by a third party who has uploaded Content on our Site, please provide the following information to NAI Black designated copyright agent as addressed below: a. A description of the copyrighted work or other intellectual property that you claim has been infringed; b. A specific description of where the material that you claim is infringing is located on the Site so the agent is able to locate it; c. An address, telephone number, e-mail address where NAI Black can contact you and, if different, an e-mail address where the alleged infringing party, if not NAI Black, can contact you; d. A signed statement that you have a good-faith belief that the material use is not authorized by the copyright owner or other intellectual property rights owner, by its agent, or by law. E. A signed statement by you under penalty of perjury that the information in claims. NAI Black may request additional information before removing any infringing material. NAI Black may provide the alleged infringing party with your e-mail address so that person can respond to your allegations. NAI Black has registered a designated agent with the Copyright Office pursuant to 17 U.S.C. 512(c). If you believe your copyright material is being used on this Site without permission, please notify the designated agent as follows:
By e-mail: maryl@commerclaimis.com Subject Line: Copyright Concern
By mail: Commercial Brokers Association Attn: DMCA Designated Agent 12131 113th Ave NE Suite 101 Kirkland, WA 98034

If e-mailing your copyright infringement notice, then NAI Black must receive the signed statement(s) mentioned above by mail, or attached to the e-mail, before we are required to take action.

FOR LEASE OFFICE SPACE

1723 S RAY ST
SPOKANE, WA 99223

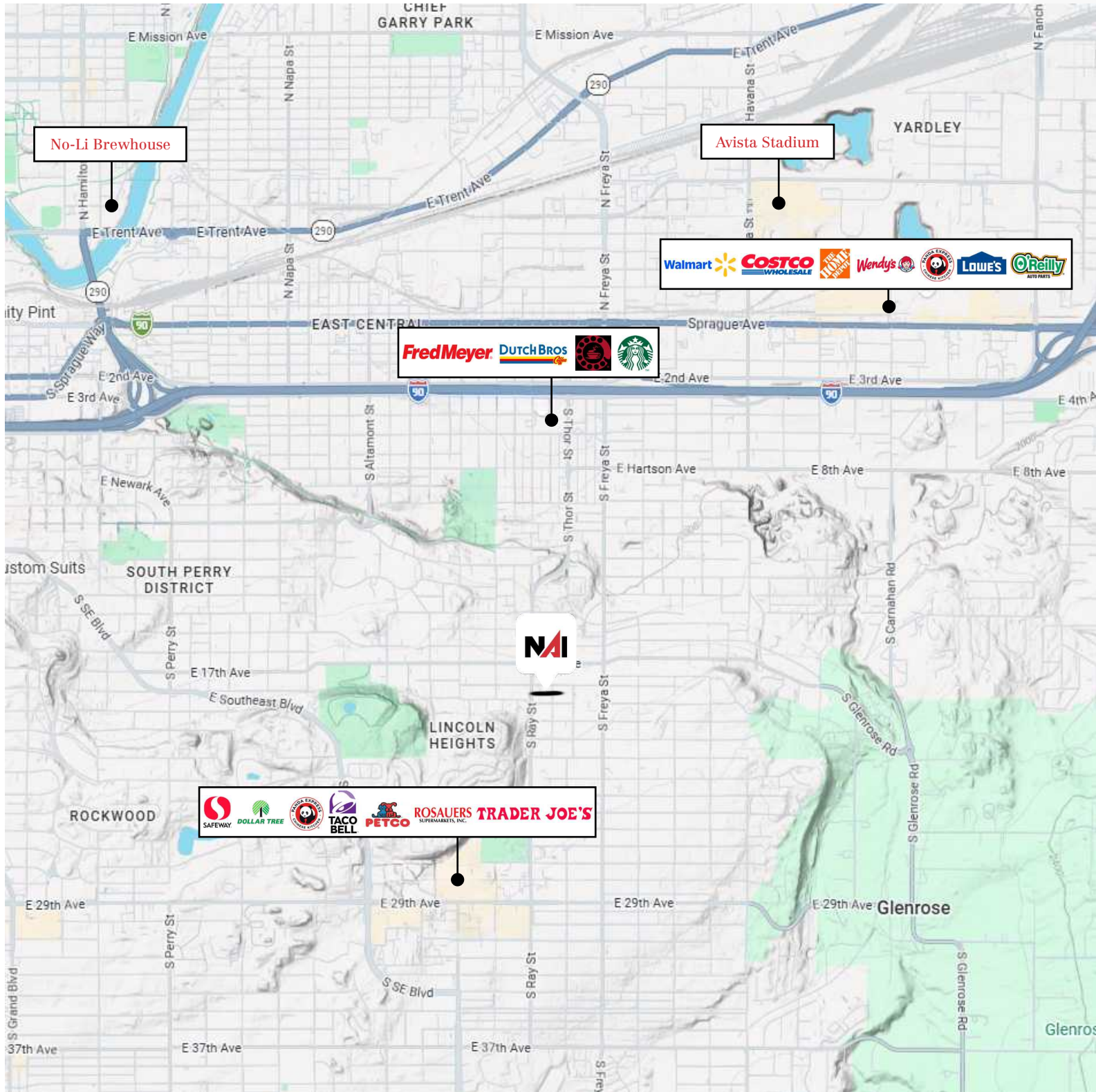

801 W RIVERSIDE AVE STE 300 SPOKANE, WA 99201

naiblack.com 509 623 1000

NAI Black respects the intellectual property rights of others. If you believe that your intellectual property rights have been violated by NAI Black or by a third party who has uploaded Content on our Site, please provide the following information to NAI Black designated copyright agent as addressed below: a. A description of the copyrighted work or other intellectual property that you claim has been infringed; b. A specific description of where the material that you claim is infringing is located on the Site so the agent is able to locate it; c. An address, telephone number, e-mail address where NAI Black can contact you and, if different, an e-mail address where the alleged infringing party, if not NAI Black, can contact you; d. A signed statement that you have a good-faith belief that the material is not authorized by the copyright owner or other intellectual property rights owner, by its agent, or by law. E. A signed statement by you under penalty of perjury that the information in claims. NAI Black may request additional information before removing any infringing material. NAI Black may provide the alleged infringing party with your e-mail address so that person can respond to your allegations. NAI Black has registered a designated agent with the Copyright Office pursuant to 17 U.S.C. 512(c). If you believe your copyright material is being used on this Site without permission, please notify the designated agent as follows:
By e-mail: maryl@commerclaims.com Subject Line: Copyright Concern
By mail: Commercial Brokers Association Attn: DMCA Designated Agent 12131 113th Ave NE Suite 101 Kirkland, WA 98034

If e-mailing your copyright infringement notice, then NAI Black must receive the signed statement(s) mentioned above by mail, or attached to the e-mail, before we are required to take action.