

FOR LEASE

COMMERCIAL CONDO AT THE PROMENADE

3591 E 3rd Avenue | Post Falls, ID 83854

KIEMLEHAGOOD

MARY KIENBAUM

208.770.2589

mary.kienbaum@kiemlehagood.com

PAT EBERLIN

208.215.1375

pat.eberlin@kiemlehagood.com

PROPERTY OVERVIEW

LEASE RATE | \$18.00 PSF /YR

LEASE TYPE | Modified Gross

*Tenant pays directly for electricity, HVAC filter replacement, internet, janitorial and internet/cable/data

AVAILABLE SUITE | Suite # 106

SUITE #106 SIZE | ±1,552 SF

YEAR BUILT | 2007

PARCEL NO. | PJ4720011060

ZONING | Post Falls - CCS Community Commercial Services

COMMERCIAL CONDO AT THE PROMENADE **FOR LEASE**

Commercial Condo at the Promenade The Promenade is a mixed use development in Post Falls. Click [HERE](#) for more information.

- 3 offices, open space and restroom
- One of 5 commercial units in Building A
- Promenade consists of 94 total units (89 residential and 5 commercial)
- Building A (Subject Building) 30 units
- Easy access near new I-90 Highway 41 interchange



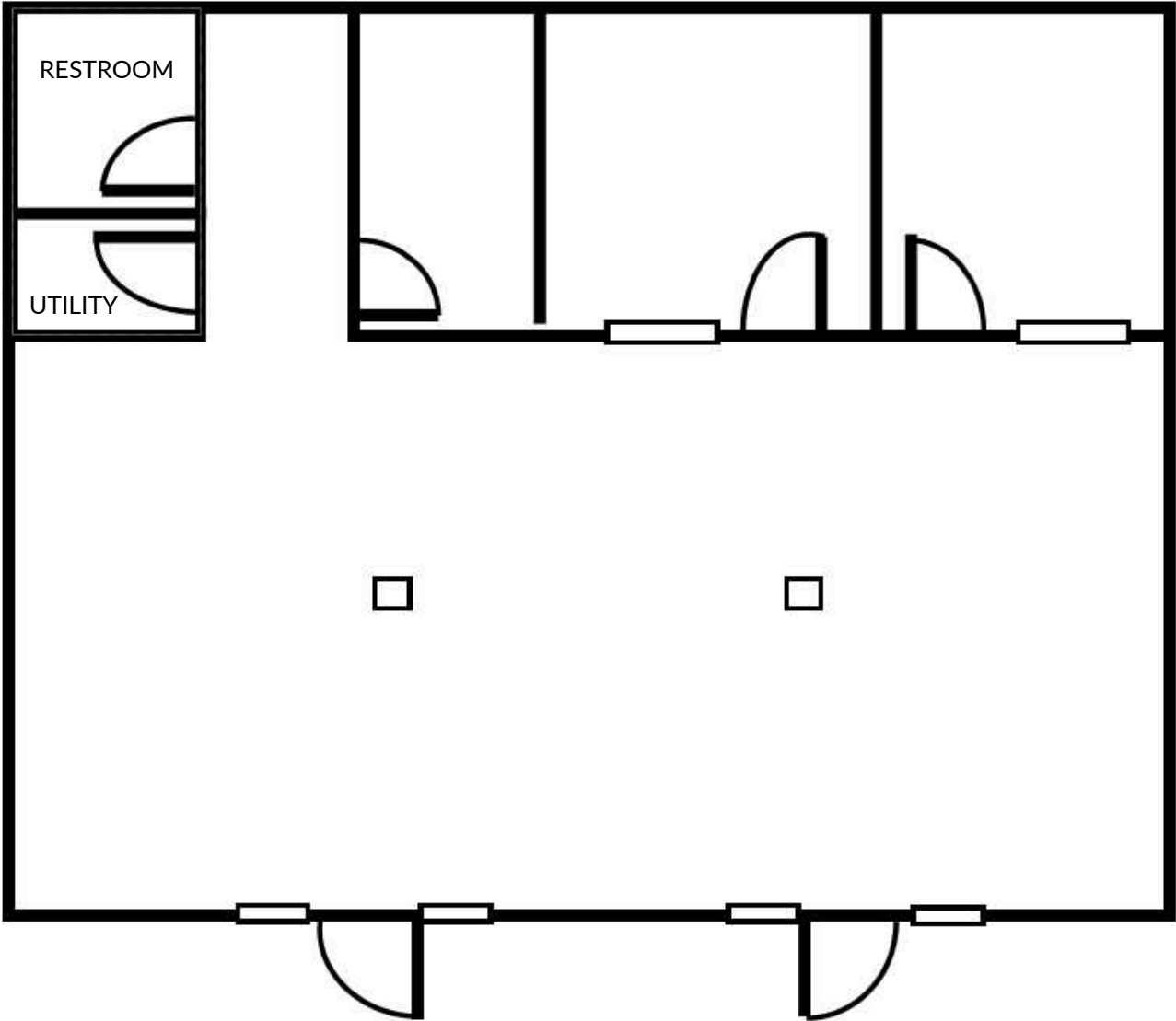

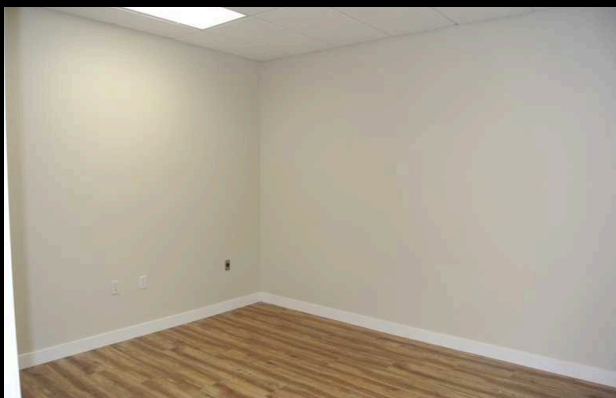

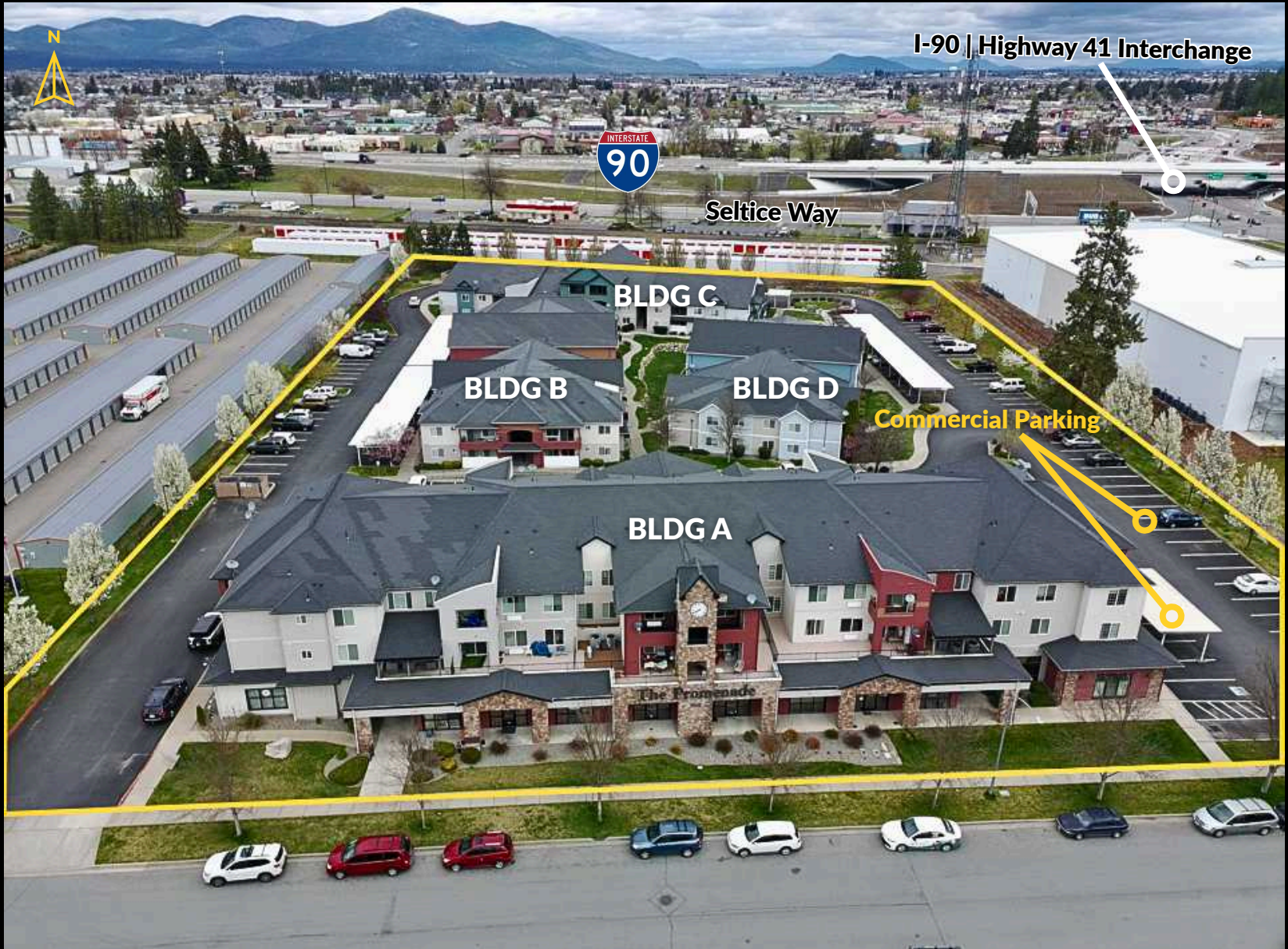

I-90 | Highway 41 Interchange

Seltice Way

BLDG C

BLDG B

BLDG D

Commercial Parking

BLDG A

The Promenade

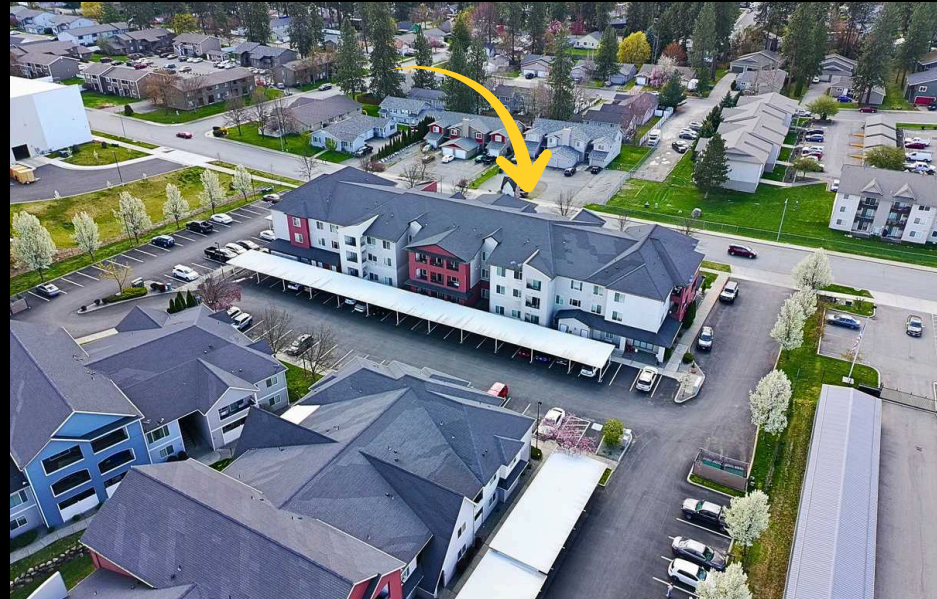
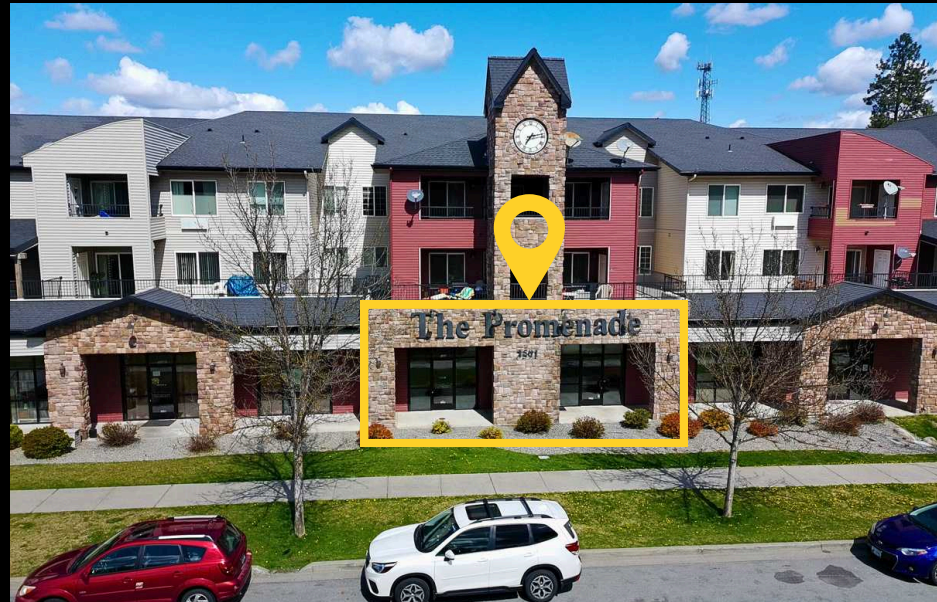

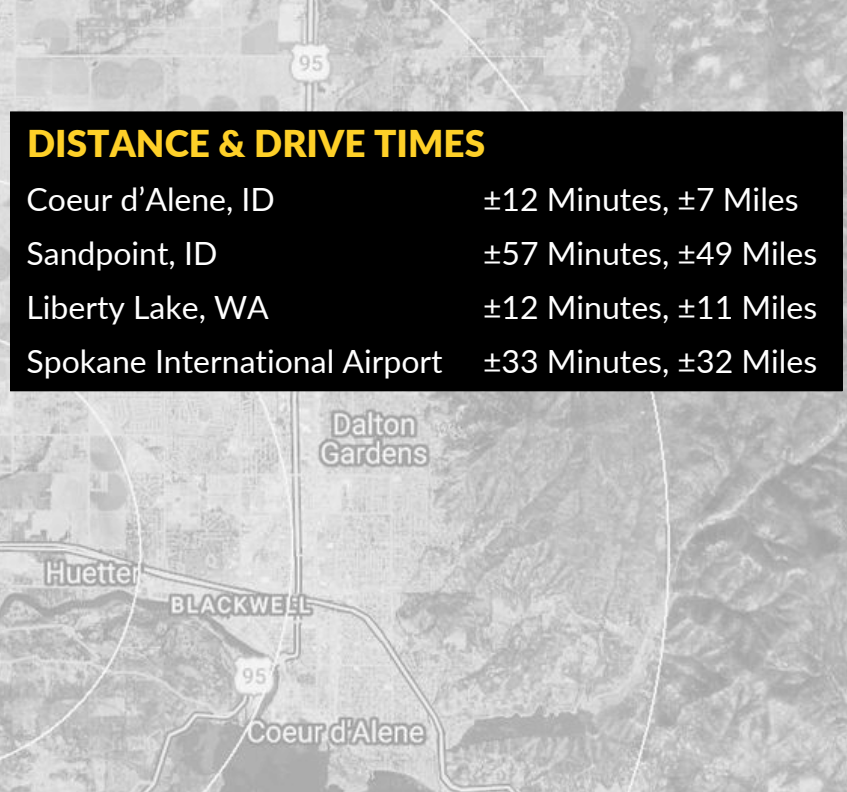
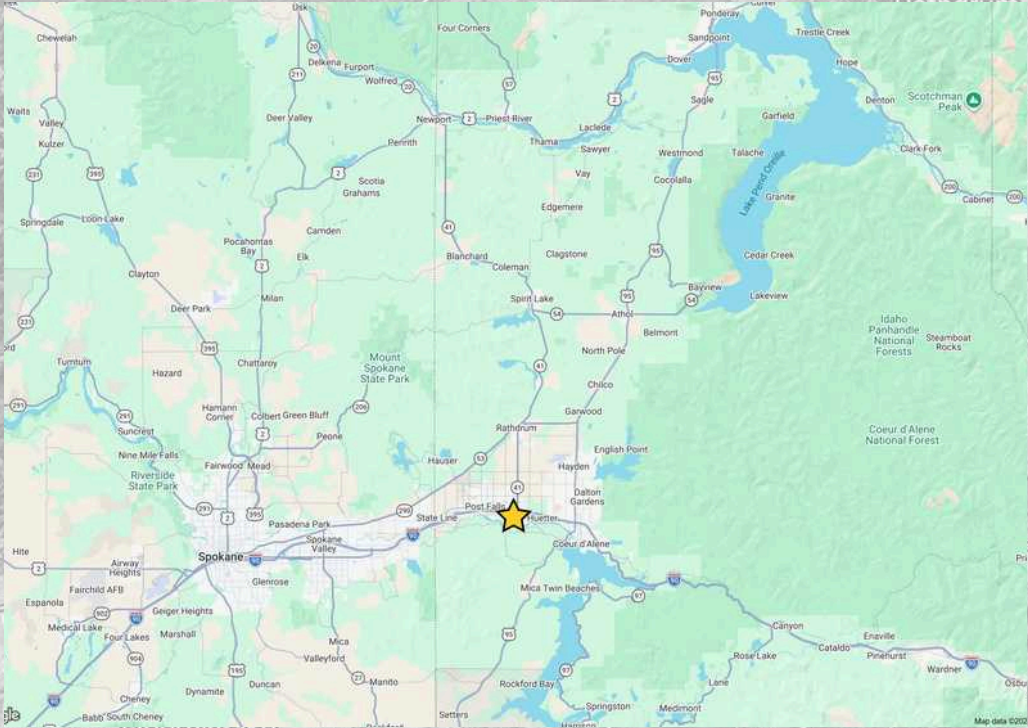

DISTANCE & DRIVE TIMES

Coeur d'Alene, ID	±12 Minutes, ±7 Miles
Sandpoint, ID	±57 Minutes, ±49 Miles
Liberty Lake, WA	±12 Minutes, ±11 Miles
Spokane International Airport	±33 Minutes, ±32 Miles



DEMOGRAPHICS	1 MI	3 MI	5 MI	10 MI
EST POPULATION 2025	8,875	39,792	83,897	178,966
PROJ. POPULATION 2030	9,816	43,500	92,150	191,788
EST. HOUSEHOLDS	3,543	15,471	32,997	71,523
MEDIAN AGE	39.3	38.2	38.1	40.1
2025 AVERAGE HHI	\$79,233	\$96,047	\$99,602	\$108,599
2025 MEDIAN HHI	\$65,778	\$78,778	\$79,107	\$85,142

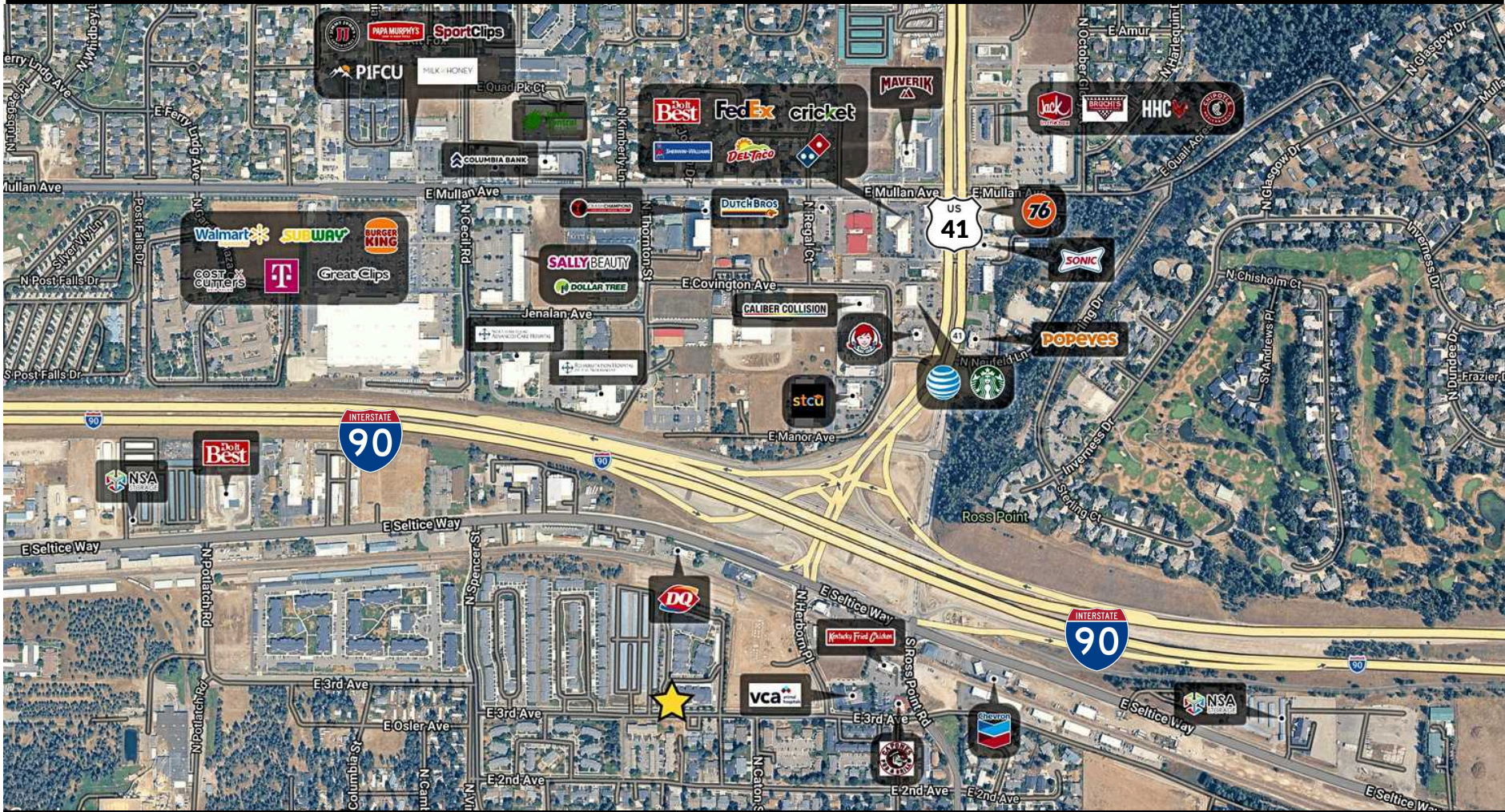

No warranty or representation, expressed or implied, is made by Kiemle Hagood, its agents or its employees as to the accuracy of the information contained herein. All information furnished is from sources deemed reliable and submitted subject to errors, omissions, change of terms and conditions, prior sale, lease or financing, or withdrawal without notice. No one should rely solely on the above information, but instead should conduct their own investigation to independently satisfy themselves.

Kiemle Hagood respects the intellectual property of others: If you believe the copyright in your work has been violated though this Website, please contact our office for notice of claims of copyright infringement. For your complaint to be valid under the Digital Millennium Copyright Act of 1998 (DMCA), you must provide the following information when providing notice of the claimed copyright infringement: identify the material on the Website that you believe infringes your work, with enough detail so that we may locate it on the Website; provide your address, telephone number and email address; provide a statement that you have a good faith belief that the disputed use is not authorized by the copyright owner, its agent, or the law; provide a statement that the information in the notification is accurate, and under penalty of perjury, that the complaining party is authorized to act on behalf of owner of an exclusive right that is allegedly infringed; provide your physical or electronic signature. Upon receiving your complaint, Kiemle Hagood will, upon review, remove content that you believe infringes your copyright if the complaint is found valid.

MARY KIENBAUM

208.770.2589

mary.kienbaum@kiemlehagood.com

PAT EBERLIN

208.215.1375

pat.eberlin@kiemlehagood.com

KIEMLEHAGOOD

KIEMLEHAGOOD