

FOR LEASE

GARDEN COURT BUILDING

222 W Mission Avenue | Spokane, WA 99201

BUILDING DETAILS

Total Building Size | ±17,300 SF

Available Available Space | ±276 - ±596 RSF

Lease Rate | \$16.00 - \$17.00 PSF /YR

- Building Conference Room (Building A & C)
- Building Breakroom (Building A & C)
- Free Parking (4/1,000)

Office space leased here helps support Hutton Settlement Children's Home, a historic not-for-profit organization dedicated to providing a safe and loving home for children.

www.huttonsettlement.org



[View Location](#)



CHRISTIAN ALFARO, BROKER

509.755.7505

christian.alfaro@kiemlehagood.com

KIM FLOYD, PROPERTY MANAGER



AVAILABLE SPACE

BUILDING B

- SUITE | 15
- SPACE SF | ±596 RSF
- LEASE RATE | \$16.00 PSF /YR
(\$795 /Month)
- AVAILABILITY | April 1, 2026

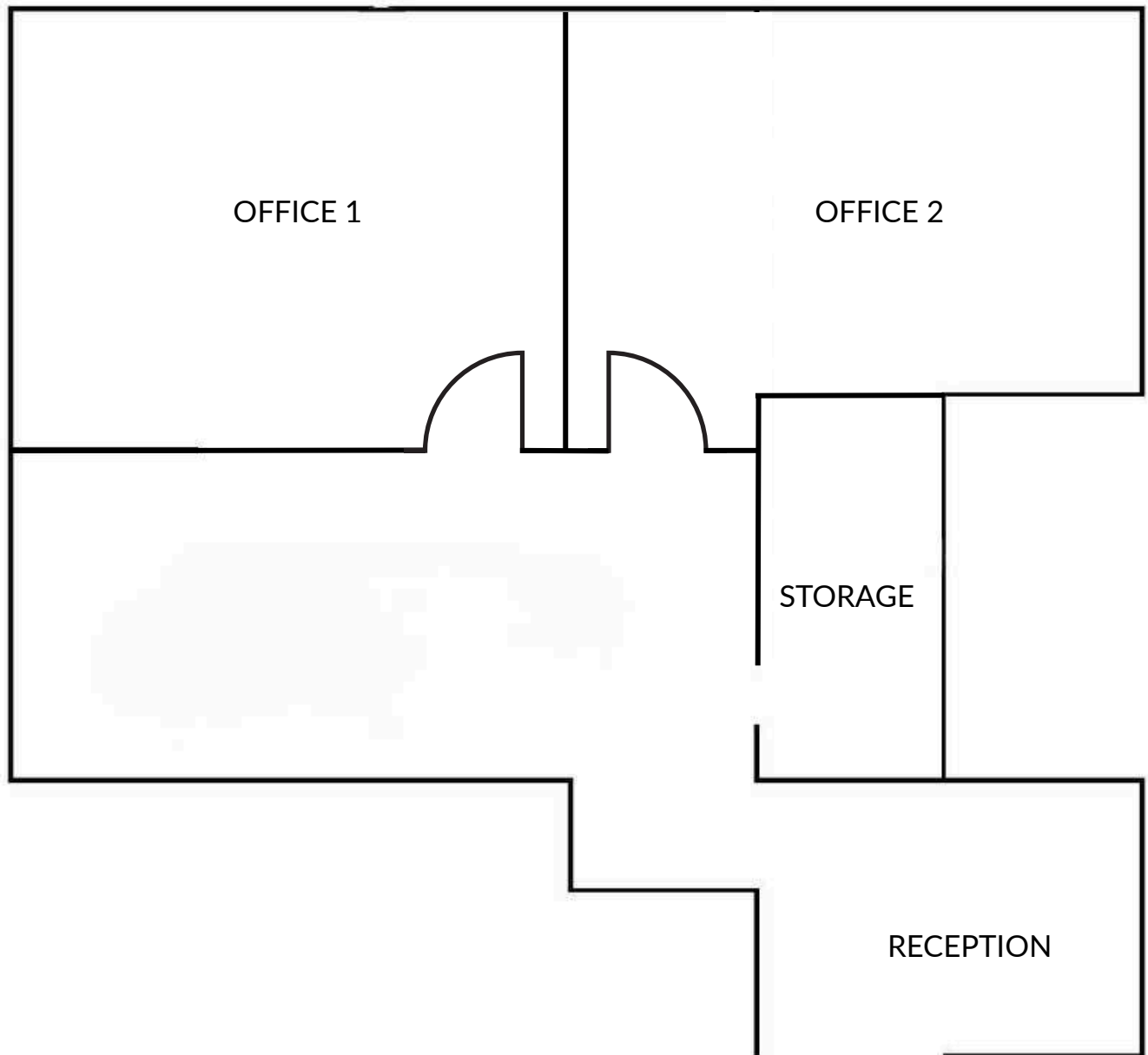

AVAILABLE SPACE

BUILDING | A - C
SUITE | 231
SPACE SF | ±276 RSF
LEASE RATE | \$17 PSF /YR
(\$391 /Month)
AVAILABILITY | NOW

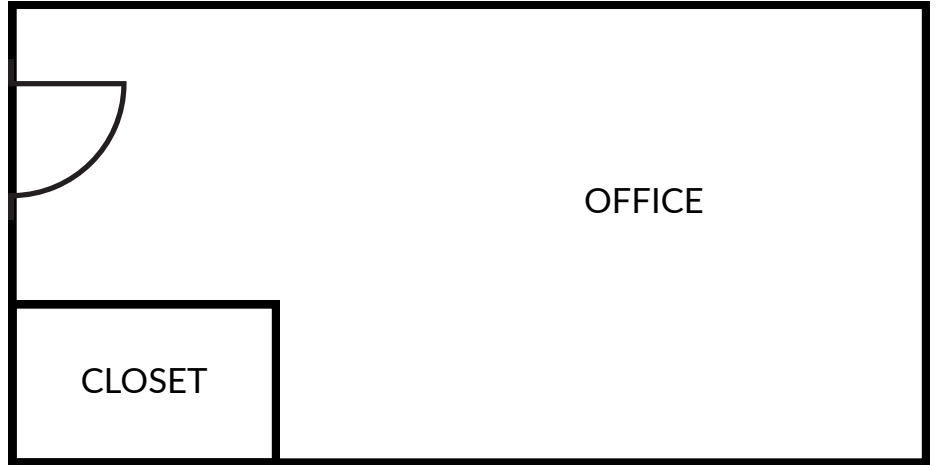



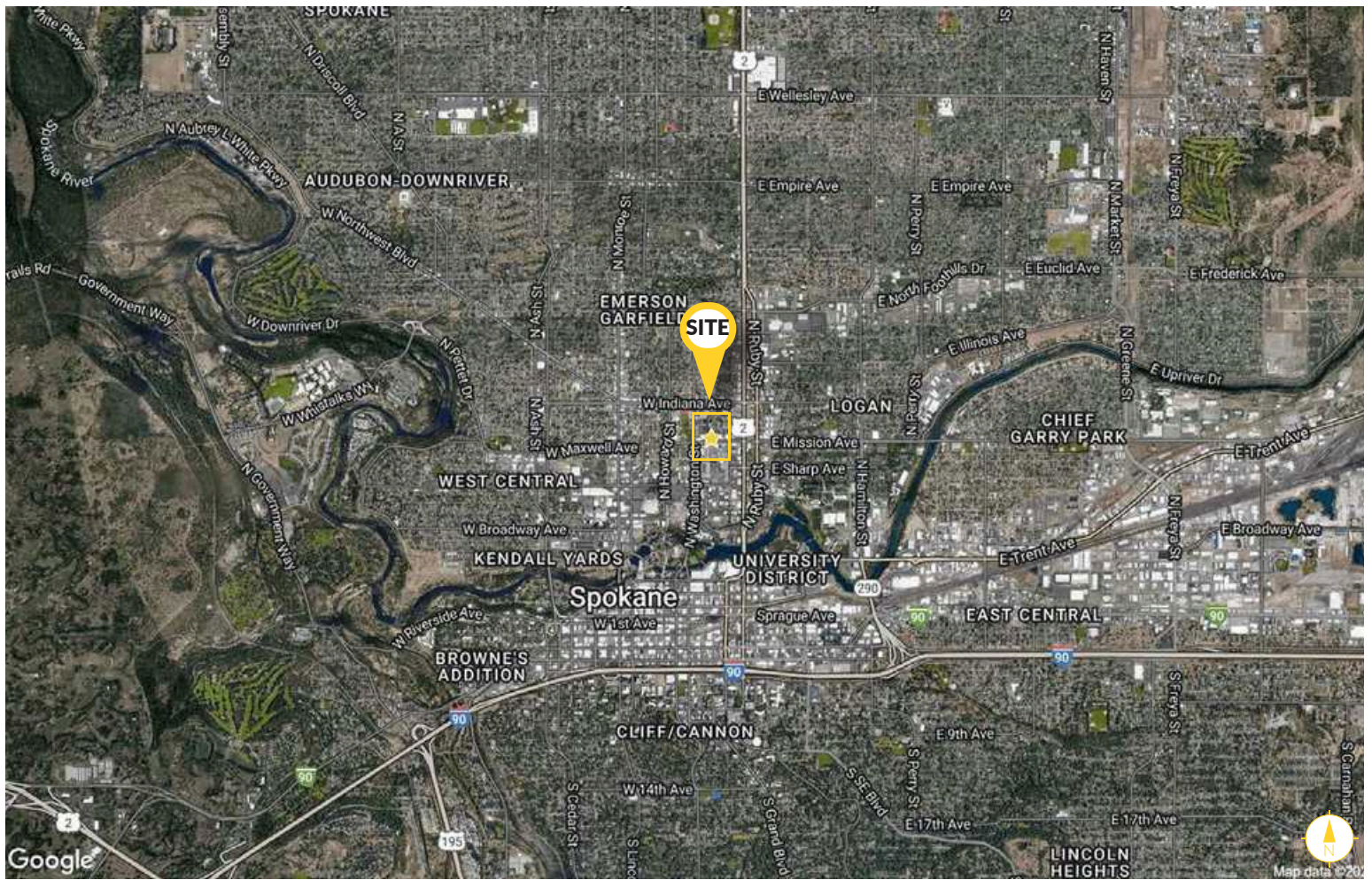

GARDEN COURT BUILDING

222 W Mission Avenue
Spokane, WA 99201

CHRISTIAN ALFARO, BROKER
509.755.7505 | christian.alfaro@kiemlehagood.com

KIM FLOYD, PROPERTY MANAGER

601 WEST MAIN AVENUE, SUITE 400
SPOKANE, WA 99201



OFFICE LOCATIONS
SPOKANE | COEUR D'ALENE | TRI-CITIES | MISSOULA

No warranty or representation, expressed or implied, is made by Kiemle Hagood, its agents or its employees as to the accuracy of the information contained herein. All information furnished is from sources deemed reliable and submitted subject to errors, omissions, change of terms and conditions, prior sale, lease or financing, or withdrawal without notice. No one should rely solely on the above information, but instead should conduct their own investigation to independently satisfy themselves. Kiemle Hagood respects the intellectual property of others: If you believe the copyright in your work has been violated through this Website, please contact our office for notice of claims of copyright infringement. For your complaint to be valid under the Digital Millennium Copyright Act of 1998 (DMCA) you must provide the following information when providing notice of the claimed copyright infringement: Identify the material on the Website that you believe infringes your work, with enough detail so that we may locate it on the Website; provide your address, telephone number and email address; provide a statement that you have a good faith belief that the disputed use is not authorized by the copyright owner, its agent, or the law; provide a statement that the information in the notification is accurate, and under penalty of perjury, that the complaining party is authorized to act on behalf of the owner of an exclusive right that is allegedly infringed; and provide your physical or electronic signature. Upon receiving your complaint, Kiemle Hagood will, upon review, remove content that you believe infringes your copyright if the complaint is found to be valid.