

# NovaDaycareBuilding

21010 76th Ave W, Edmonds, WA



4,045 RSF Available Immediately

\$20.00/RSF, plus NNN

**Leibsohn  
& Company** 



**DAN KREKEL** CCIM  
Senior Vice President  
+1 425 586 4655  
[dkrekel@leibsohn.com](mailto:dkrekel@leibsohn.com)



**MAXTON MACLACHLAN**  
Associate Vice President  
+1 425 586 4659  
[mmaclachlan@leibsohn.com](mailto:mmaclachlan@leibsohn.com)

# Nova Daycare Building

21010 76th Ave W, Edmonds, WA



## Operating License Summary



- » **Number of Classrooms:** 2 Classrooms
- » **Licensed Capacity:** 15 Students
- » **License Status:** Closed (New Tenant Will need to Reactivate)
- » **Ages:** Birth - 6 Years
- » **School District:** Edmonds School District
- » **Facility Type:** Full
- » **License Number:** PL-83904
- » **License Name:** Nova Family Resource and Childcare Center, LLC
- » Opportunity to expand License Capacity and # of Classrooms by growing into the second floor



# NovaDaycareBuilding

21010 76th Ave W, Edmonds, WA

## ENTIRE BUILDING

- Available Immediately
- \$6,741.67 per month, plus NNN
- NNN Rent: \$2,022.50 per month
- Building Size: 4,045 RSF

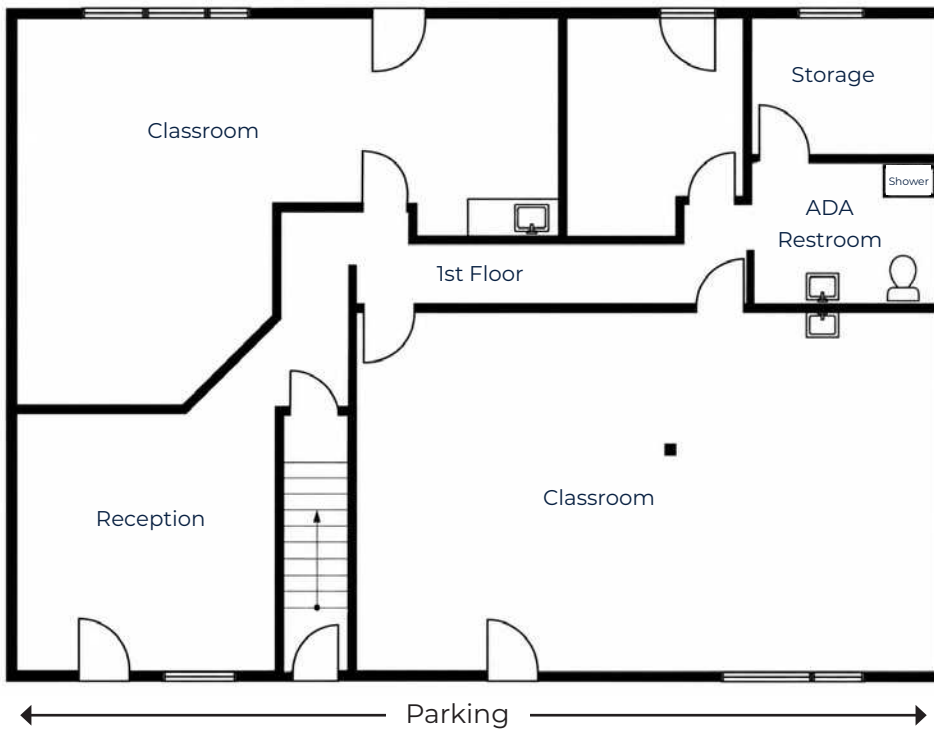
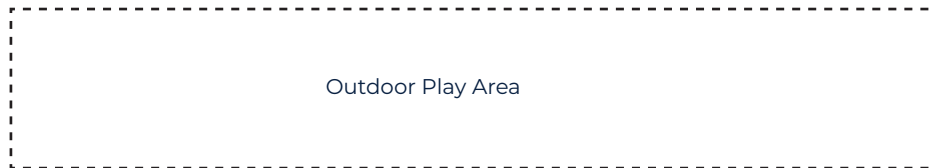

Floor 1 (Classrooms)

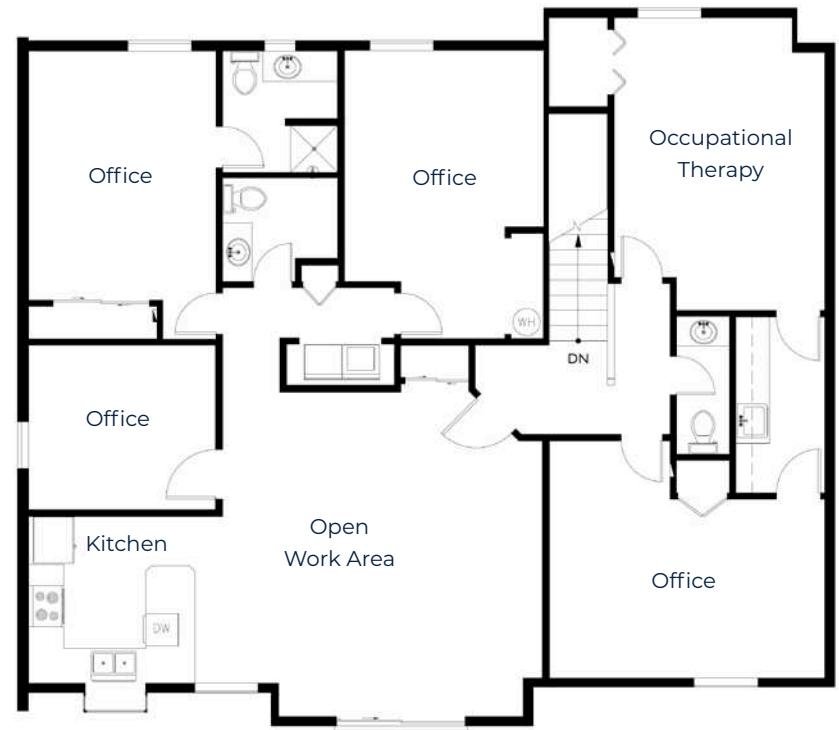

Floor 2 (Occupational Therapy + Admin Work Area + Kitchen)



# Nova Daycare Building

21010 76th Ave W, Edmonds, WA



Outdoor Play Area



# NovaDaycareBuilding

21010 76th Ave W, Edmonds, WA



Classroom #1



# NovaDaycareBuilding

21010 76th Ave W, Edmonds, WA



Classroom #2

**Leibsohn  
& Company** 



**DAN KREKEL** CCIM  
Senior Vice President  
+1 425 586 4655  
[dkrekel@leibsohn.com](mailto:dkrekel@leibsohn.com)



**MAXTON MACLACHLAN**  
Associate Vice President  
+1 425 586 4659  
[mmaclachlan@leibsohn.com](mailto:mmaclachlan@leibsohn.com)

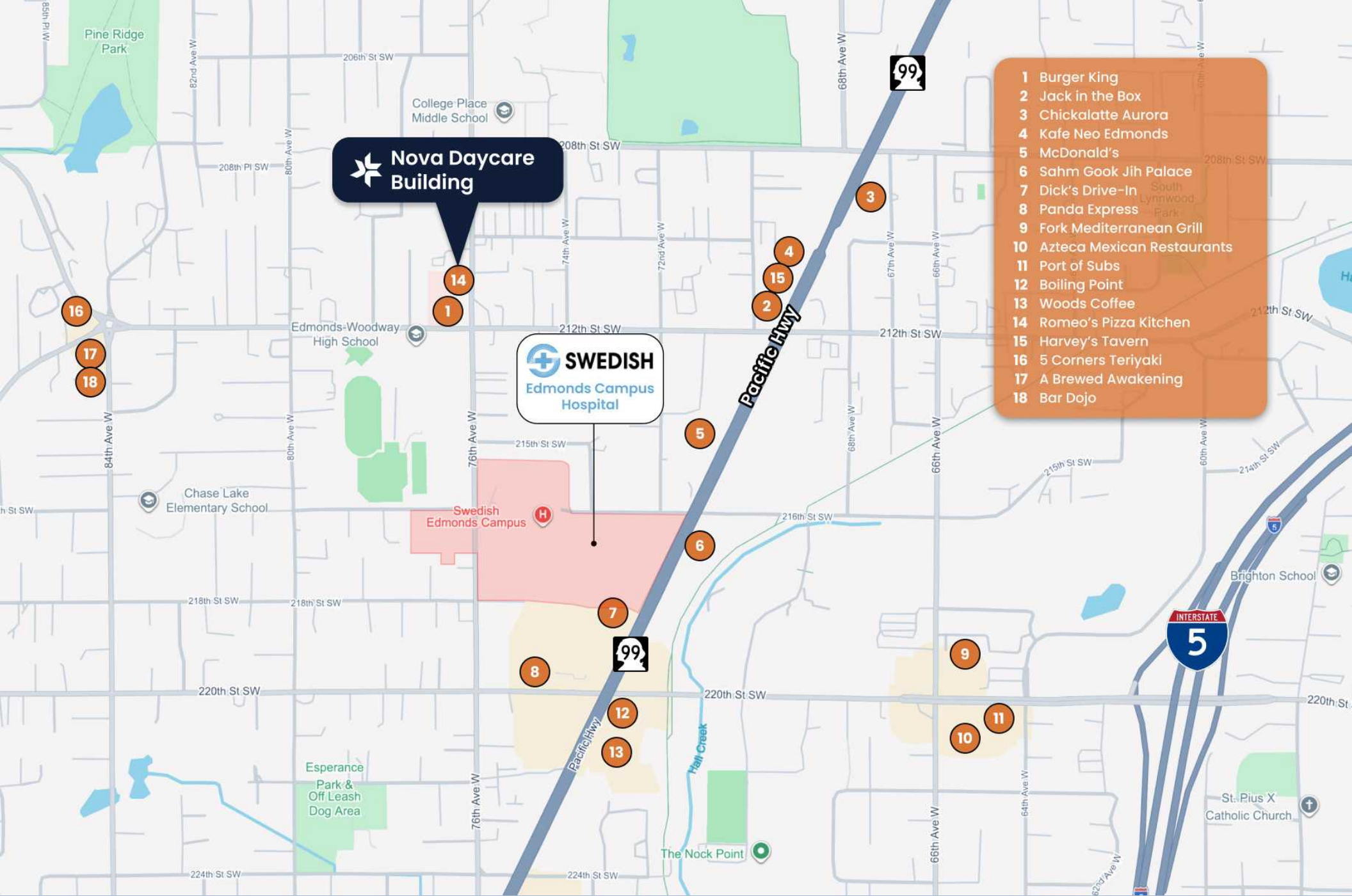

# Nova Daycare Building

21010 76th Ave W, Edmonds, WA 98026

21010

THE INFORMATION CONTAINED HEREIN HAS BEEN RECEIVED FROM SOURCES WE DEEM RELIABLE. WHILE WE HAVE NO REASON TO DOUBT ITS ACCURACY, WE DO NOT GUARANTEE IT. YOU ARE ADVISED TO INDEPENDENTLY VERIFY ALL INFORMATION. Leibsohn & Company 2026



**DAN KREKEL** CCIM  
Senior Vice President  
+1 425 586 4655  
[dkrekel@leibsohn.com](mailto:dkrekel@leibsohn.com)



**MAXTON MACLACHLAN**  
Associate Vice President  
+1 425 586 4659  
[mmaclachlan@leibsohn.com](mailto:mmaclachlan@leibsohn.com)