

FOR LEASE



SUITE C DETAILS

SPACE		Suite C
TOTAL SF		±1,116 SF
BASE RENT PSF		\$16.00 /PSF/YR
LEASE TYPE		NNN

BUILDING DETAILS

PARCEL NUMBER		1-001-37-030-0000-0000
ZONING		Retail
BUILDING SIZE		±5,019 SF
LAND SIZE		±20,473 SF
YEAR BUILT		2007

CLARKSTON RETAIL

303 BRIDGE STREET
CLARKSTON WA 99403

VIEW LOCATION



MARY KIENBAUM

208.770.2589

mary.kienbaum@kiemlehaagood.com

**KIEMLE
HAGOOD**

FLOOR PLAN | Suite C

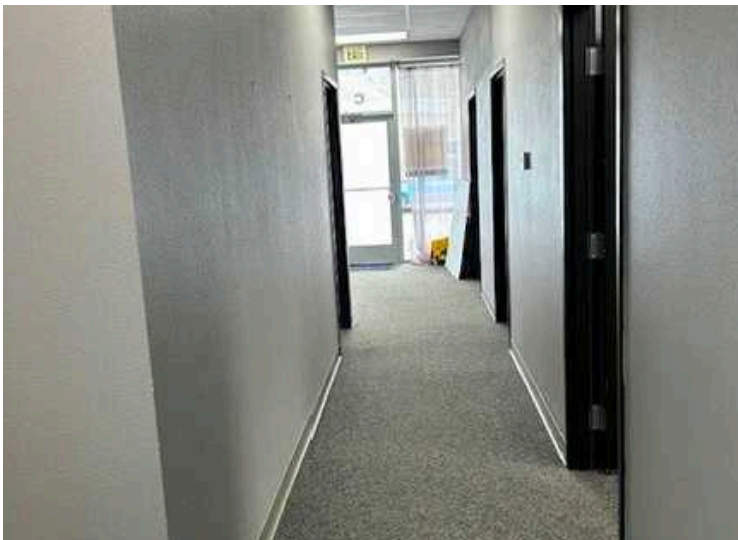
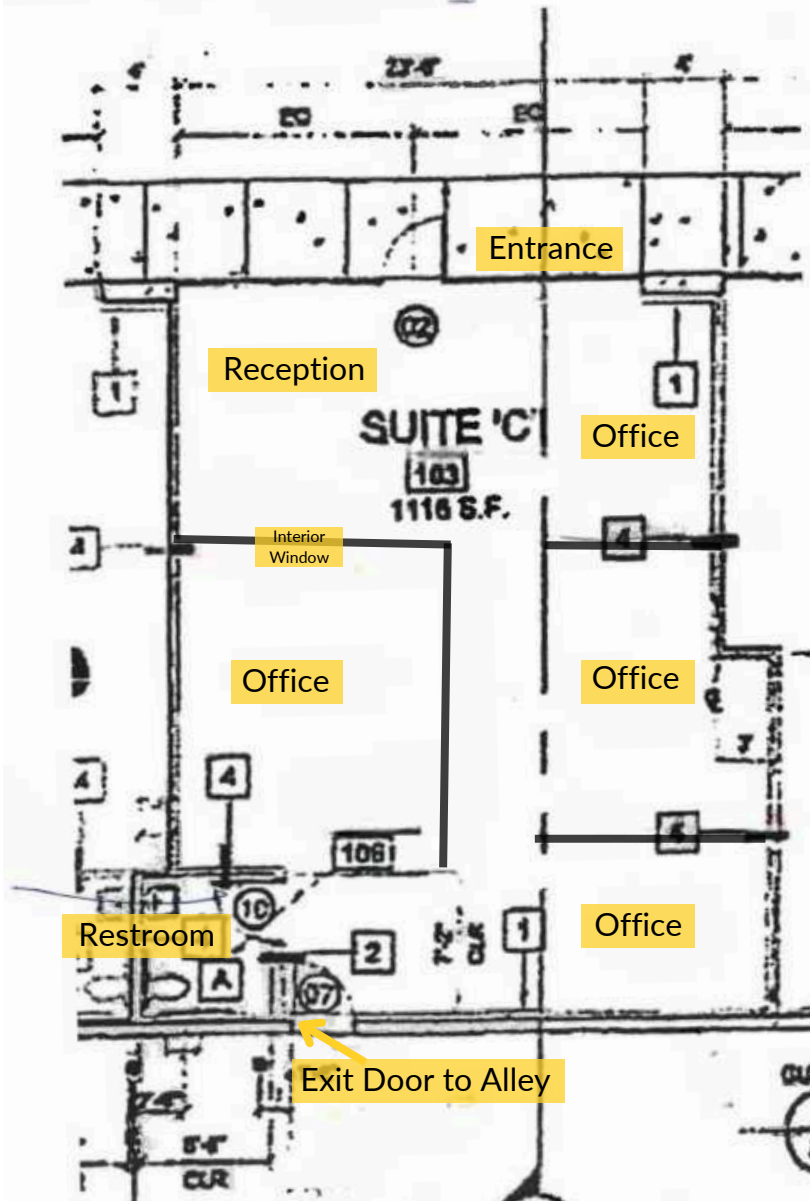

PHOTOS | Suite C



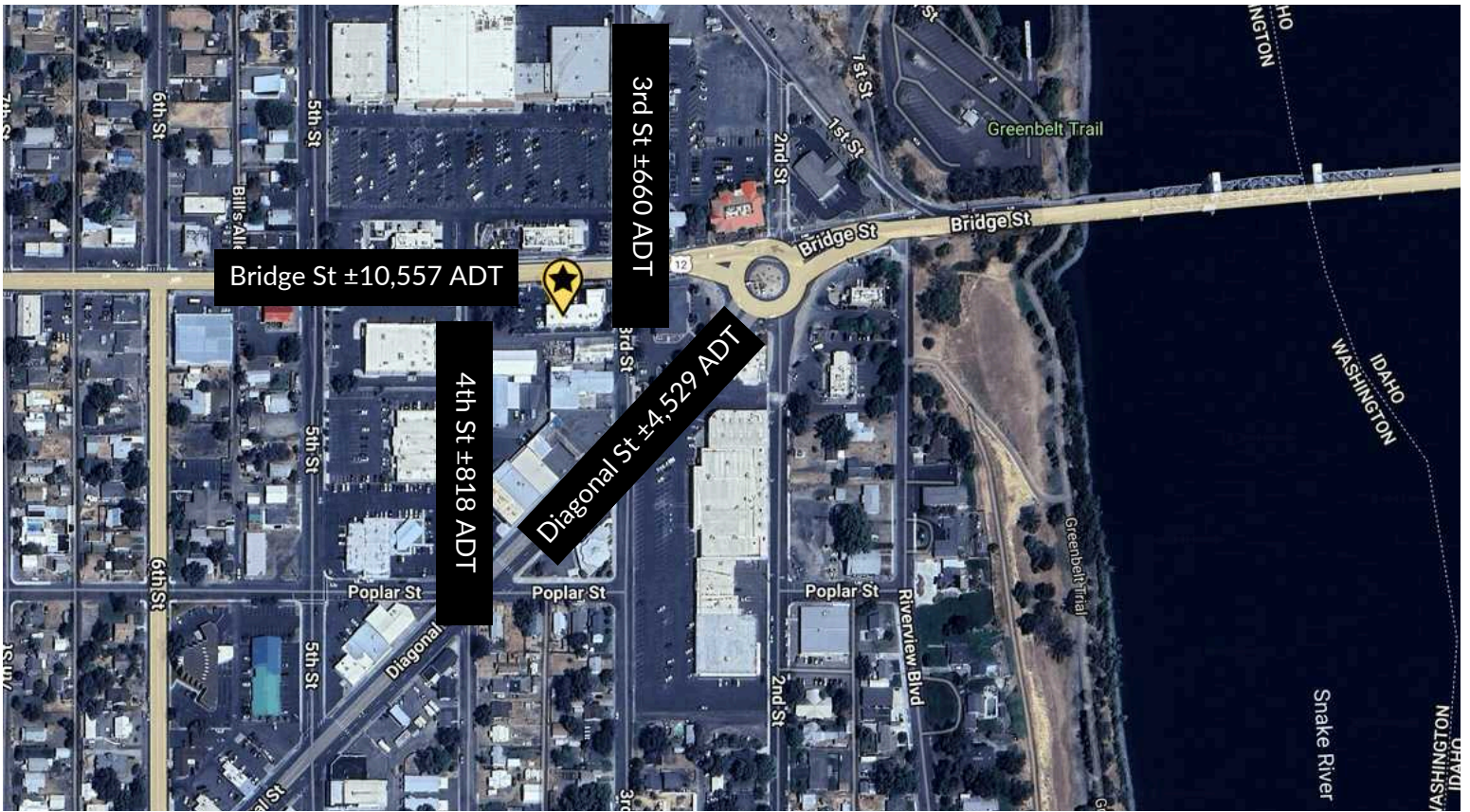

DEMOGRAPHICS

	1 MI	3 MI	5 MI
Est Pop 2025	7,598	32,798	48,119
Projected Pop 2030	7,486	32,151	46,976
Est Households	3,357	14,071	20,841
Est Daytime Pop	8,158	27,842	37,936
2025 Average HHI	\$75,694	\$93,791	\$86,615
2025 Median HHI	\$54,144	\$69,775	\$71,927

DISTANCE & DRIVE TIMES

Distance to Lewiston, ID

4 miles, 10 minutes

Distance to Moscow, ID

33.9 miles, 41 minutes

Distance to Coeur d'Alene ID

117 miles, 2hr 9 minutes

Distance to Pullman WA

33.7 miles, 43 minutes

Distance to Spokane WA

±106.1 miles, 2 hours



- Neighboring businesses include Starbucks, Great Clips and Building Blocks PT



RETAIL SPACE AVAILABLE

303 Bridge St, Clarkston WA 99403

[VIEW LOCATION](#)



MARY KIENBAUM

208.770.2589

mary.kienbaum@kiemlehgood.com



No warranty or representation, expressed or implied, is made by Kiemle Hagood, its agents or its employees as to the accuracy of the information contained herein. All information furnished is from sources deemed reliable and submitted subject to errors, omissions, change of terms and conditions, prior sale, lease or financing, or withdrawal without notice. No one should rely solely on the above information, but instead should conduct their own investigation to independently satisfy themselves. Kiemle Hagood respects the intellectual property of others: If you believe the copyright in your work has been violated through this Website, please contact our office for notice of claims of copyright infringement. For your complaint to be valid under the Digital Millennium Copyright Act of 1998 (DMCA), you must provide the following information when providing notice of the claimed copyright infringement: Identify the material on the Website that you believe infringes your work, with enough detail so that we may locate it on the Website; provide your address, telephone number and email address; provide a statement that you have a good faith belief that the disputed use is not authorized by the copyright owner, its agent, or the law; provide a statement that the information in the notification is accurate, and under penalty of perjury, that the complaining party is authorized to act on behalf of the owner of an exclusive right that is allegedly infringed; and provide your physical or electronic signature. Upon receiving your complaint, Kiemle Hagood will, upon review, remove content that you believe infringes your copyright if the complaint is found to be valid.

OFFICE LOCATIONS

SPOKANE | COEUR D'ALENE | TRI-CITIES | MISSOULA

601 WEST MAIN AVENUE, SUITE 400
SPOKANE, WA 99201