

FOR LEASE



WAREHOUSE | OFFICE SPACE FOR LEASE

10014 E Montgomery Avenue Spokane, WA 99206

UNIT 2 - WAREHOUSE SPACE

SIZE | ±1,239 SF

LEASE RATE | \$1.05 PSF /Month (\$1,300 per month)

LEASE TYPE | Modified Gross

(Tenant pays: utilities, janitorial and interior maintenance)



[VIEW LOCATION](#)



CRAIG SOEHREN

509.755.7548

craigs@kiemleahagood.com

ERIK NELSON, SIOR

509.220.4042

erik.nelson@kiemleahagood.com

**Owners are Licensed Real Estate Brokers
in the State of Washington*

KIEMLEHAGOOD

UNIT 2 - WAREHOUSE SPACE

SIZE | ±1,239 SF

LEASE RATE | \$1.05 PSF /Month (\$1,300 per month)

LEASE TYPE | Modified Gross

(Tenant pays: utilities, janitorial and interior maintenance)

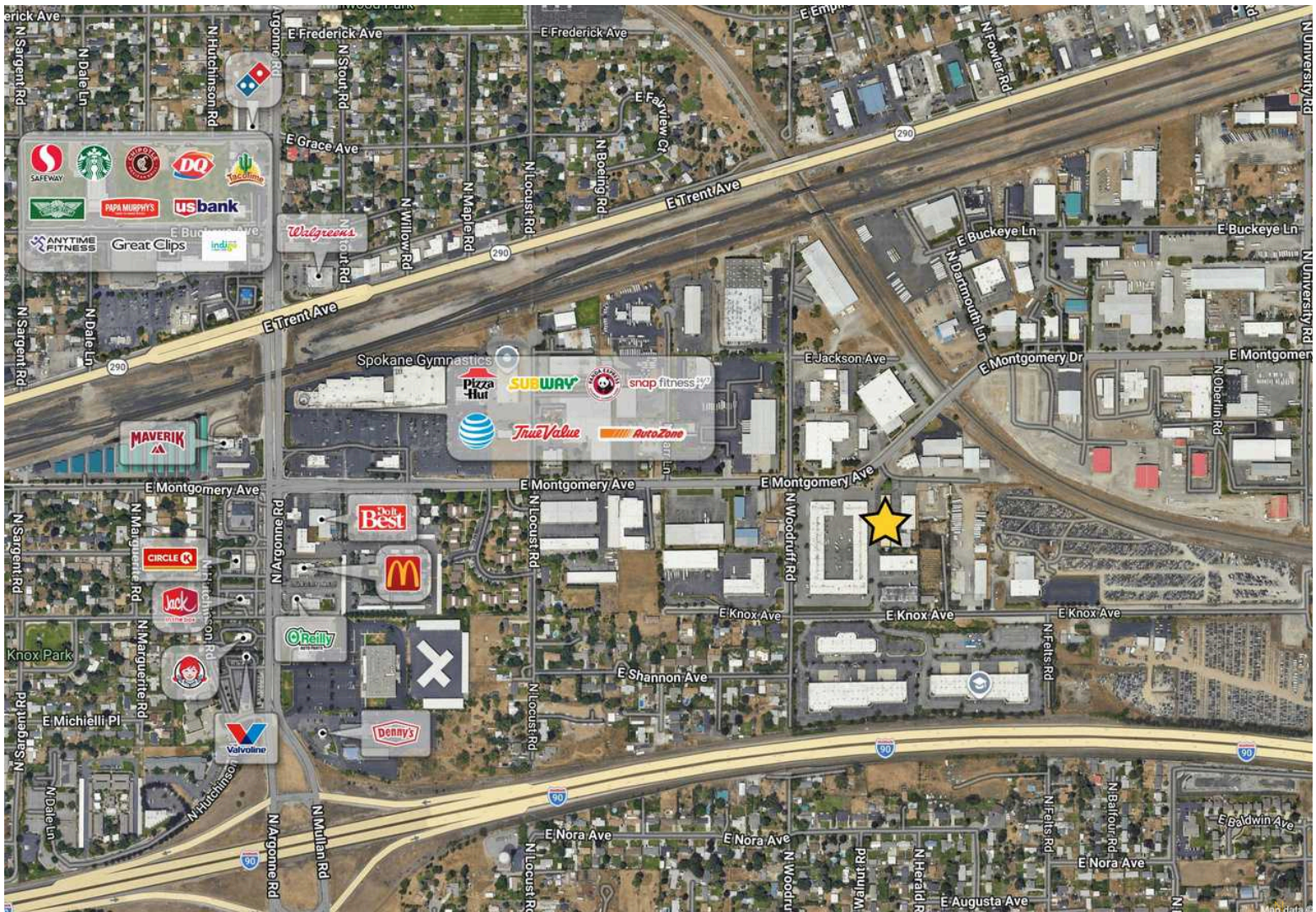
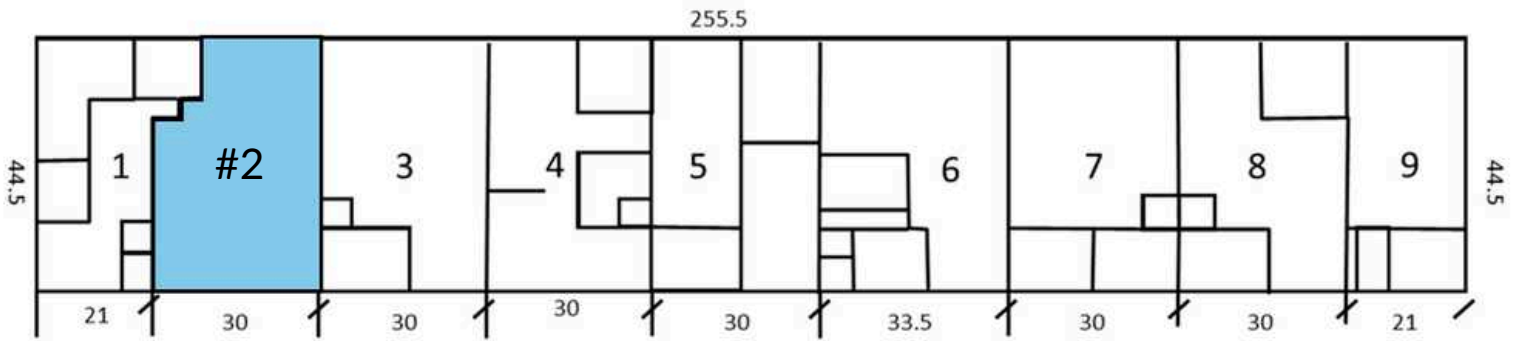



WAREHOUSE / OFFICE SPACE FOR LEASE

10014 E Montgomery Avenue
Spokane, WA 99206

CRAIG SOEHREN

509.755.7548 | craigs@kiemlehagood.com

ERIK NELSON, SIOR

509.755.7514 | erik.nelson@kiemlehagood.com



**KIEMLE
HAGOOD**

No warranty or representation, expressed or implied, is made by Kiemle Hagood, its agents or its employees as to the accuracy of the information contained herein. All information furnished is from sources deemed reliable and submitted subject to errors, omissions, change of terms and conditions, prior sale, lease or financing, or withdrawal without notice. No one should rely solely on the above information, but instead should conduct their own investigation to independently satisfy themselves. Kiemle Hagood respects the intellectual property of others: If you believe the copyright in your work has been violated through this Website, please contact our office for notice of claims of copyright infringement. For your complaint to be valid under the Digital Millennium Copyright Act of 1998 (DMCA), you must provide the following information when providing notice of the claimed copyright infringement: Identify the material on the Website that you believe infringes your work, with enough detail so that we may locate it on the Website; provide your address, telephone number and email address; provide a statement that you have a good faith belief that the disputed use is not authorized by the copyright owner, its agent, or the law; provide a statement that the information in the notification is accurate, and under penalty of perjury, that the complaining party is authorized to act on behalf of the owner of an exclusive right that is allegedly infringed; and provide your physical or electronic signature. Upon receiving your complaint, Kiemle Hagood will, upon review, remove content that you believe infringes your copyright if the complaint is found to be valid.

OFFICE LOCATIONS

SPOKANE | COEUR D'ALENE | TRI-CITIES | MISSOULA

601 W MAIN AVENUE, SUITE 400
SPOKANE WA 99201