

HIGH VISIBILITY OFFICE/WAREHOUSE UNITS FOR LEASE



Images are for illustration purposes only

Offered at
\$13.20
PSF Annual, NNN

Est. NNN \$1.80 PSF Annual

AIN: 124501
Acres: 2.07 Acres
Zoned: Commercial

Newly built 8-unit, 12,000 square foot office/warehouse building located in between Coeur d'Alene and Post Falls on Seltice Way, just east of Huetter Road with exceptional visibility along I-90. Perfect for your small business. All units are 1,500 square feet (60ft x 25ft) and include a 114 square foot office area with window, recessed lighting, mini-split heat pump and a separate ADA bathroom with electric cadet heater. Warehouse area is fully finished and insulated with ceiling mounted gas heater, LED lighting, 200 Amp single phase power, 12x14 foot roll up door and a window for extra natural light. Building has private well and septic system.



4687 W Seltice Way,
Coeur d'Alene, ID 83814



CRAIG HUNTER, CCIM

208.929.2929

hunter@ccim.net

ccimteam.com

**KIEMLE
HAGOOD**
KIEMLEHAGOOD.COM

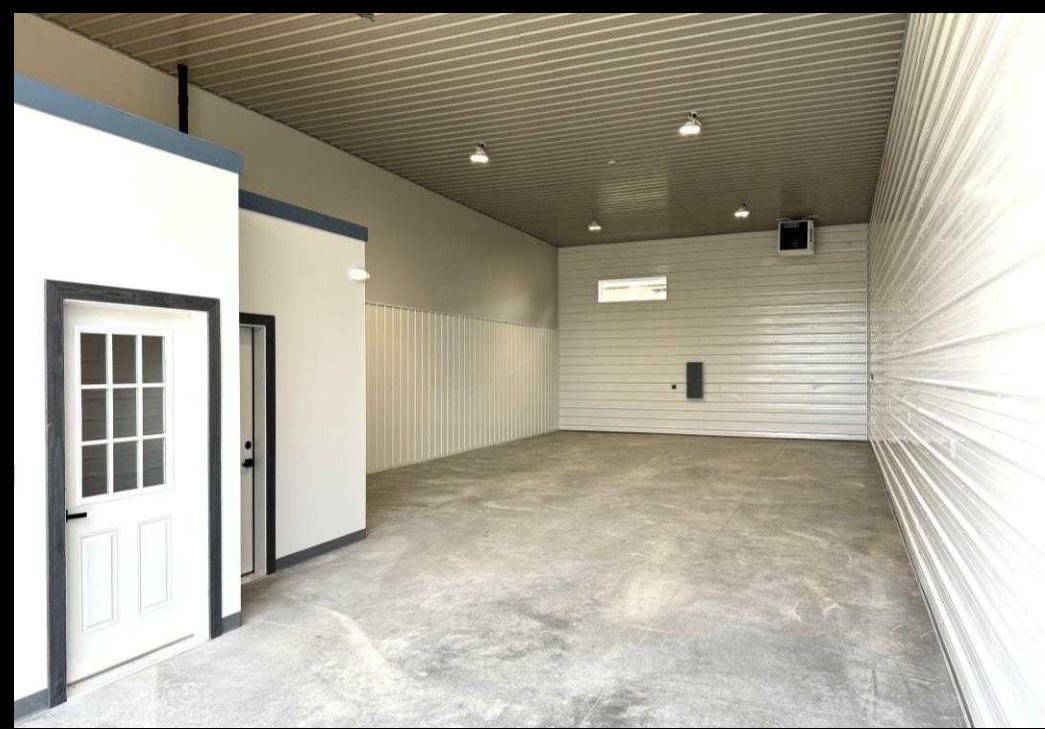

4687 W Seltice Way,
Coeur d'Alene, ID 83814



CRAIG HUNTER, CCIM

208.929.2929

hunter@ccim.net

ccimteam.com

**KIEMLE
HAGOOD**
KIEMLEHAGOOD.COM

FLOOR PLAN

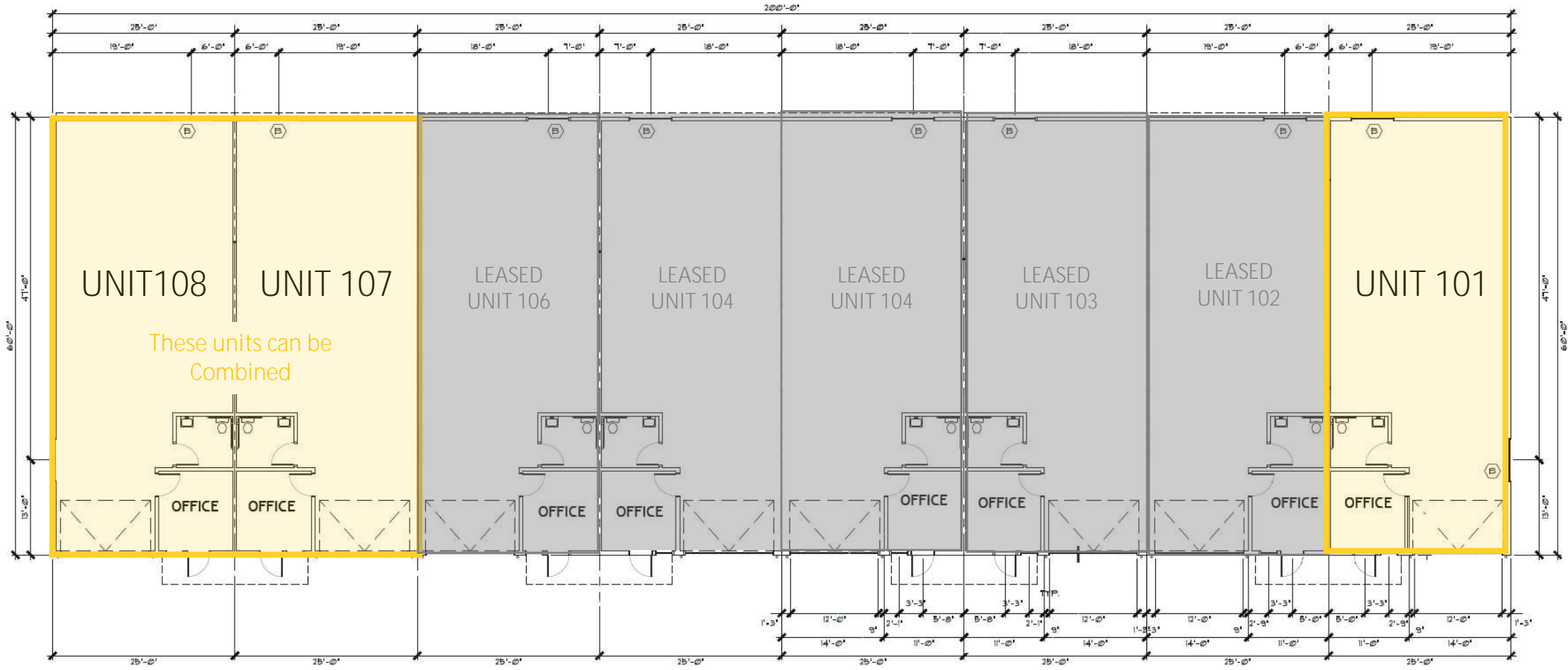

Floor Plan is for visual purposes only



[View Location](#)



CRAIG HUNTER, CCIM

208.929.2929

hunter@ccim.net

ccimteam.com



| Distance: | Street: | Count: |
|-----------|-----------------------|--------|
| 0.14 | W Seltice Way | 16500 |
| 0.15 | I-90 East Bound | 65500 |
| 0.19 | W Ferrel St | 1600 |
| 0.27 | North Huetter Road | 1600 |
| 0.52 | N Huetter Rd | 3000 |
| 0.53 | Buckskin Road | 120 |
| 0.55 | Maplewood Ave | 1100 |
| 0.64 | East Maplewood Avenue | 1100 |
| 0.74 | North Foothill Drive | 490 |
| 0.79 | I- 90 | 540 |
| 0.80 | W Nez Perce Rd | 480 |
| 0.84 | I- 90 | 56000 |
| 0.84 | Atlas Rd | 9000 |
| 0.88 | Lancaster Road | 300 |
| 0.90 | West Nez Perce Road | 620 |
| 0.91 | East Seltice Way | 9000 |
| 0.93 | E Seltice Way | 560 |
| 0.95 | I- 90 | 1200 |
| 0.96 | Atlas Rd | 8812 |
| 0.98 | West Seltice Way | 13500 |
| 1.01 | E Seltice Way | 10000 |
| 1.04 | North Atlas Road | 8900 |
| 1.07 | East Mullan Avenue | 780 |
| 1.08 | West Fairway Drive | 1200 |
| 0.74 | North Foothill Drive | 490 |

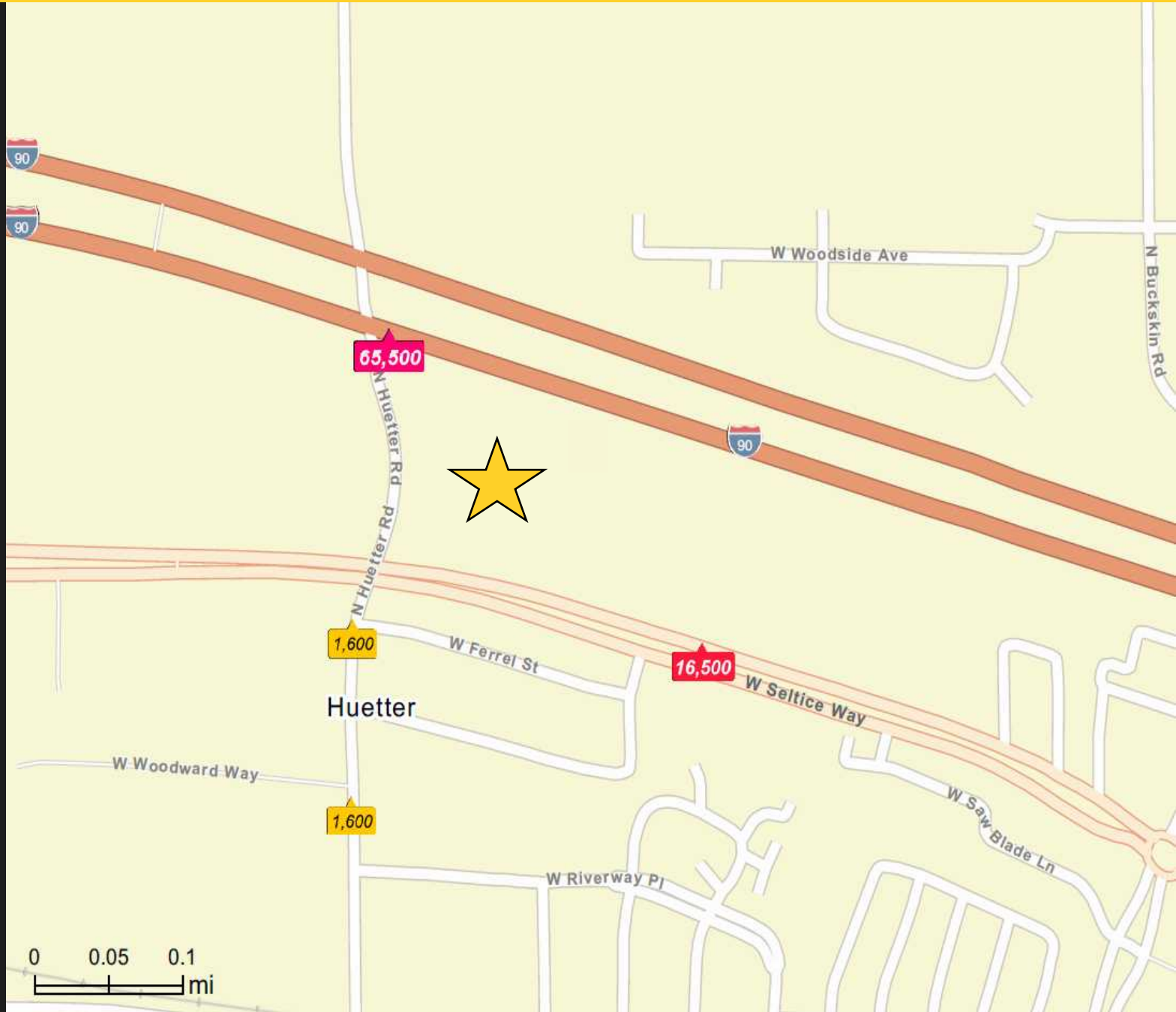

**Street
View**



CRAIG HUNTER, CCIM

208.929.2929

hunter@ccim.net

ccimteam.com

**KIEMLE
HAGOOD**
KIEMLEHAGOOD.COM

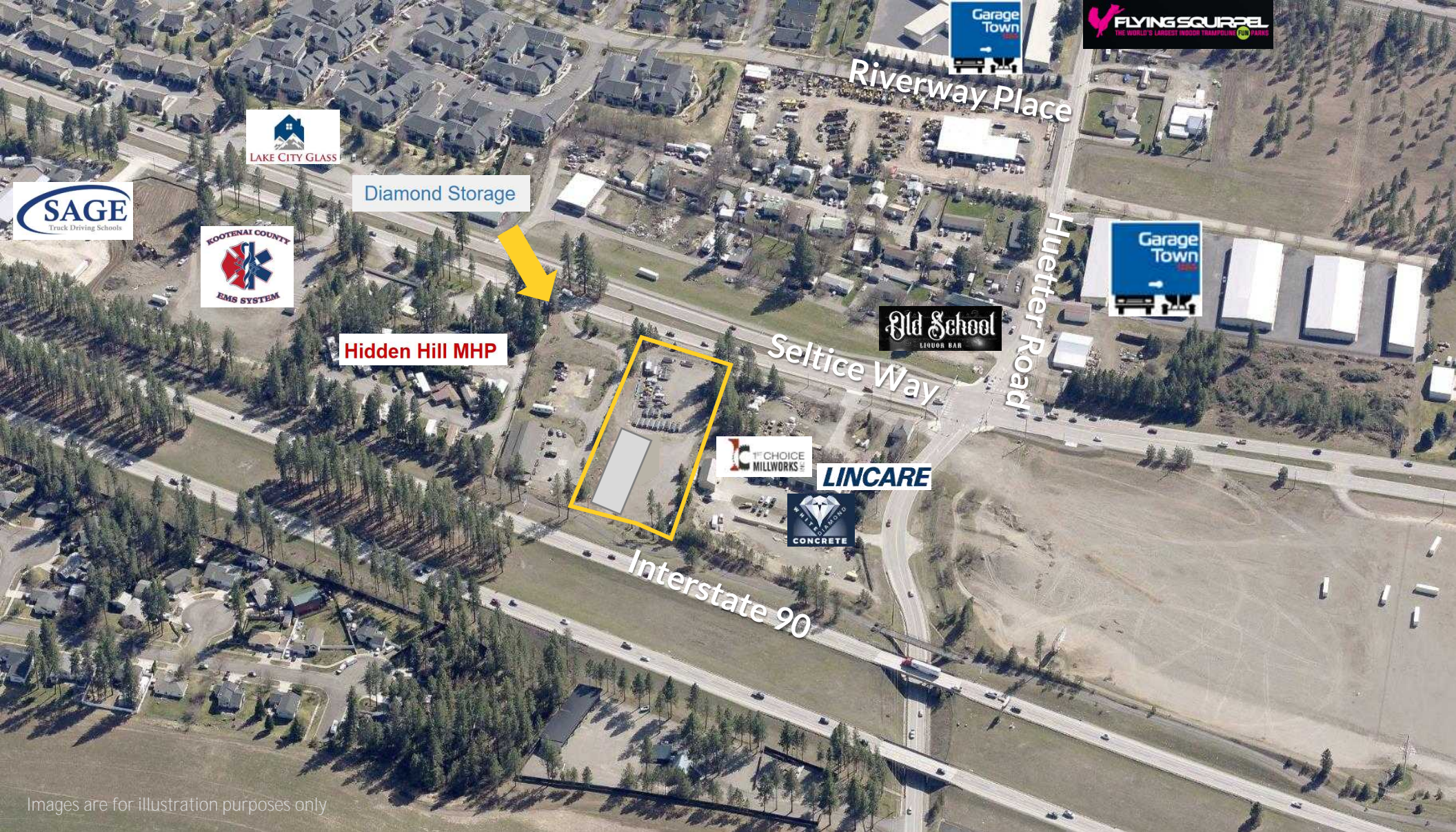

Images are for illustration purposes only

 4687 W Seltice Way,
Coeur d'Alene, ID 83814

 **CRAIG HUNTER, CCIM**
208.929.2929
hunter@ccim.net
CCIMTEAM.COM

OFFICE LOCATIONS
SPOKANE | COEUR D'ALENE | TRI-CITIES | MISSOULA

No warranty or representation, expressed or implied, is made by Kiemle Hagood, its agents or its employees as to the accuracy of the information contained herein. All information furnished is from sources deemed reliable and submitted subject to errors, omissions, change of terms and conditions, prior sale, lease or financing, or withdrawal without notice. No one should rely solely on the above information, but instead should conduct their own investigation to independently satisfy themselves.

Kiemle Hagood respects the intellectual property of others:
If you believe the copyright in your work has been violated through this Website, please contact our office for notice of claims of copyright infringement. For your complaint to be valid under the Digital Millennium Copyright Act of 1998 (DMCA), you must provide the following information when providing notice of the claimed copyright infringement: Identify the material on the Website that you believe infringes your work, with enough detail so that we may locate it on the Website; provide your address, telephone number and email address; provide a statement that you have a good faith belief that the disputed use is not authorized by the copyright owner, its agent, or the law; provide a statement that the information in the notification is accurate, and under penalty of perjury, that the complaining party is authorized to act on behalf of the owner of an exclusive right that is allegedly infringed; and provide your physical or electronic signature. Upon receiving your complaint, Kiemle Hagood will, upon review, remove content that you believe infringes your copyright if the complaint is found to be valid.



**KIEMLE
HAGOOD**

1579 W RIVERSTONE DRIVE
SUITE 102
COEUR D'ALENE, ID 83814