

FOR LEASE

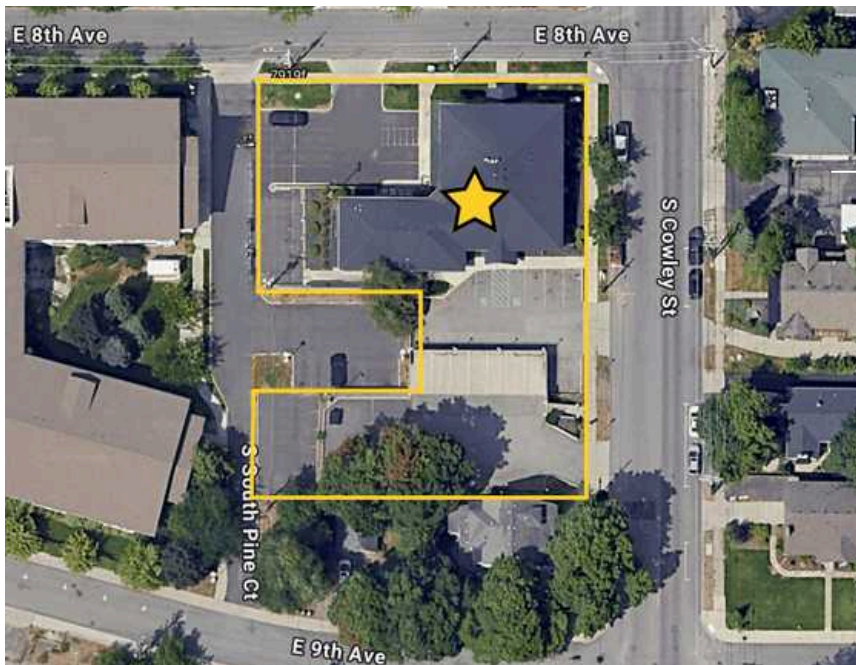

SOUTH HILL MEDICAL OFFICE SPACE

842 S Cowley Street
Spokane, WA 99202

LEASE RATE		\$25.00 PSF /YR
LEASE TYPE		NNN
AVAILABLE SPACE		±5,105 SF
○ Tenant Improvements Negotiable		
○ Free On Site Parking		

KIEMLE
HAGOOD

ERIK NELSON
509.220.4042
erik.nelson@kiemlehagood.com

CHRISTIAN ALFARO
509.755.7505
christian.alfaro@kiemlehagood.com

Position your business for success in this ±5,105 SF office opportunity located on Spokane's highly desirable South Hill. This well-located space offers free on-site parking and flexible tenant improvement options, allowing tenants to customize the suite to fit their operational needs. Conveniently situated near major medical and professional services, the property is in close proximity to Sacred Heart Medical Center and Deaconess Hospital, providing excellent accessibility for employees, clients, and patients alike.

FLOOR PLAN

±5,105 SF
\$25.00 PSF /YR

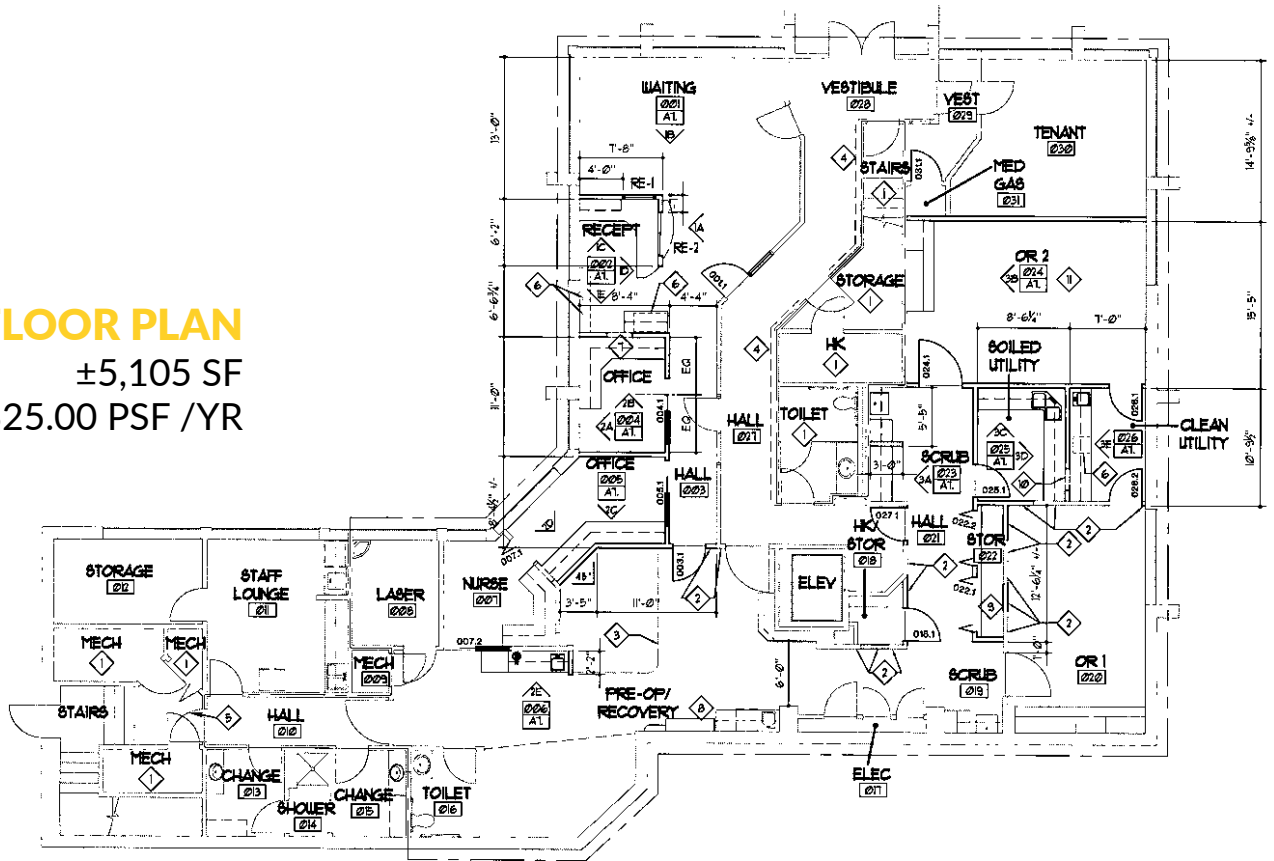

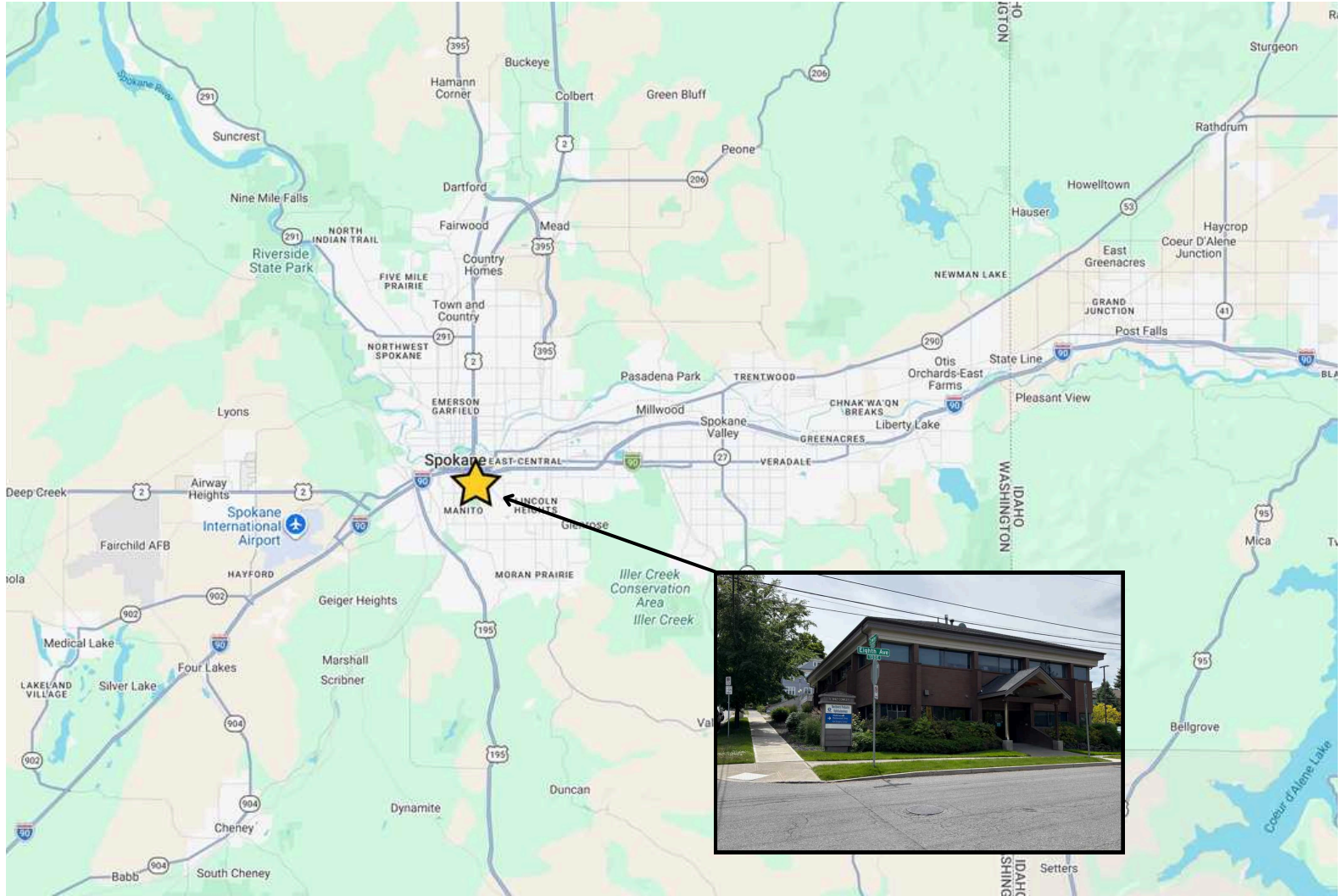

SOUTH HILL MEDICAL OFFICE SPACE

842 S Cowley Street | Spokane, WA 99202

[VIEW LOCATION](#)



ERIK NELSON
 509.220.4042 | erik.nelson@kiemlehagood.com

CHRISTIAN ALFARO
 509.755.7505 | christian.alfaro@kiemlehagood.com



No warranty or representation, expressed or implied, is made by Kiemle Hagood, its agents or its employees as to the accuracy of the information contained herein. All information furnished is from sources deemed reliable and submitted subject to errors, omissions, change of terms and conditions, prior sale, lease or financing, or withdrawal without notice. No one should rely solely on the above information, but instead should conduct their own investigation to independently satisfy themselves. Kiemle Hagood respects the intellectual property of others: If you believe the copyright in your work has been violated through this Website, please contact our office for notice of claims of copyright infringement. For your complaint to be valid under the Digital Millennium Copyright Act of 1998 (DMCA), you must provide the following information when providing notice of the claimed copyright infringement: Identify the material on the Website that you believe infringes your work, with enough detail so that we may locate it on the Website; provide your address, telephone number and email address; provide a statement that you have a good faith belief that the disputed use is not authorized by the copyright owner, its agent, or the law; provide a statement that the information in the notification is accurate, and under penalty of perjury, that the complaining party is authorized to act on behalf of the owner of an exclusive right that is allegedly infringed; and provide your physical or electronic signature. Upon receiving your complaint, Kiemle Hagood will, upon review, remove content that you believe infringes your copyright if the complaint is found to be valid.

OFFICE LOCATIONS
 SPOKANE | COEUR D'ALENE | TRI-CITIES | MISSOULA

601 W MAIN AVENUE, SUITE 400
 SPOKANE, WA 99201